

*We Only Look Expensive*

# **Jule-Art**

ACRYLIC DISPLAYS

WHOLESALE CATALOG

COUNTERTOP DISPLAYS

LOCKING SHOWCASES

LITERATURE HOLDERS

JEWELRY DISPLAYS

FOOD & BULK DISPENSERS

SLATWALL ACCESSORIES

DISPLAY EASELS

BIN SYSTEMS

MINERAL, FOSSIL, SEASHELL

EGG & SPHERE DISPLAYS

DISPLAY BLOCKS & BASES

ORNAMENT DISPLAYS

EYEWEAR DISPLAYS

TURNTABLES AND LIGHT BASES

COSMETIC, APPAREL, SHOE

SPECIALTY DISPLAYS

CELL PHONE DISPLAYS

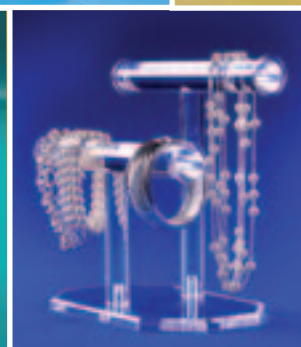
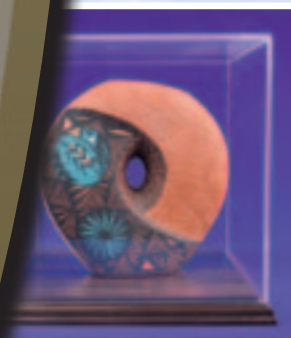
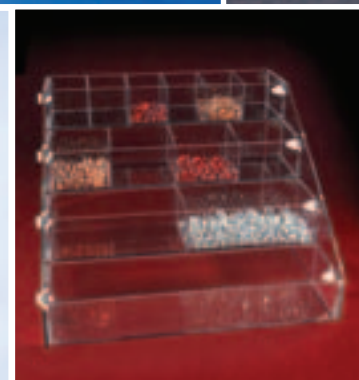
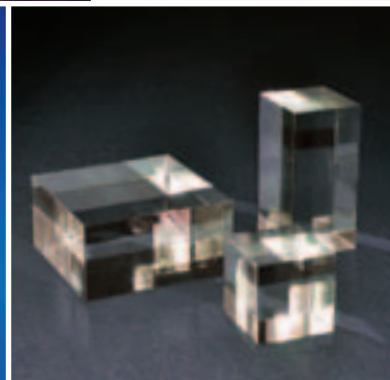
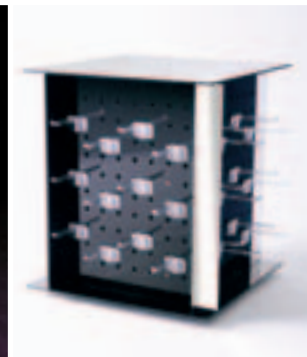
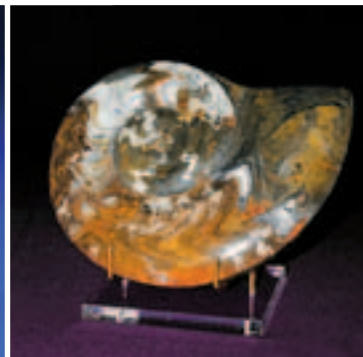
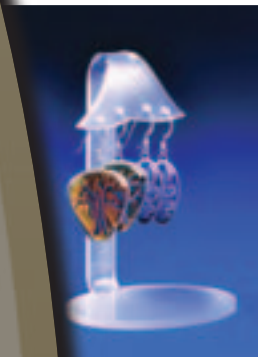
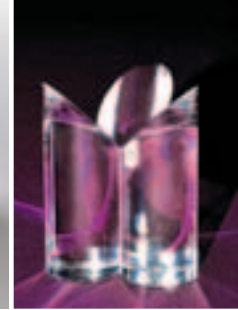
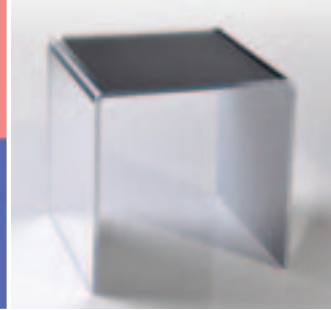

## OUR COMPANY

Jule-Art has been manufacturing acrylic displays for more than forty years and is the original designer of many of our unique products. We offer an outstanding selection of acrylic displays, specialized product stands and holders, literature displays and store fixtures. Combining the latest technology and machinery with superior workmanship, we continually strive for unmatched quality, and we guarantee your satisfaction with our products and service.

## OUR PRODUCTS

With a worldwide reputation as a leader in stock acrylic displays, Jule-Art is very competitive in our selection and pricing. We have thousands of displays in stock for immediate shipment. New in this catalog is a **revised and expanded** chapter dedicated to our collection of acrylic displays for the foodservice industry. Also, throughout this catalog, we have identified our bestselling displays in each category with a red star -★. On the inside back cover we have included a faxable order form that you can personalize and use over and over again.

Go to [www.Jule-Art.com](http://www.Jule-Art.com) to see our complete line, as well as special offers and new products. From the retail website, you can register for wholesale pricing.

***Our premium acrylic displays are proudly made in the USA.***



© 2011, Jule-Art, Inc.

### TERMS AND CONDITIONS

Minimum order \$50. For orders less than \$50, add \$7.50 service charge. First order prepaid by check, credit card or C.O.D. After the first order, customers can apply for a Net 30 open account by submitting a credit application. Interest of 1½% per month will be charged on all past due invoices. Prices, specifications, and terms subject to change without notice. Products will be invoiced at current prices.

### DISCOUNTS

Discounts apply to the total amount on one invoice for a single shipment to one destination. \$250 order=5% discount; \$1000 = 10%; \$2000=15%

### SHIPPING

F.O.B. Albuquerque, New Mexico, USA.

We ship by UPS, FedEx, or USPS within the U.S. and Canada.

Jule-Art, Inc. • PO Box 91748 • Albuquerque, NM 87199 USA



Shown here is our hard-working staff of production teams, managers, and sales people. All of our products are made in the USA.

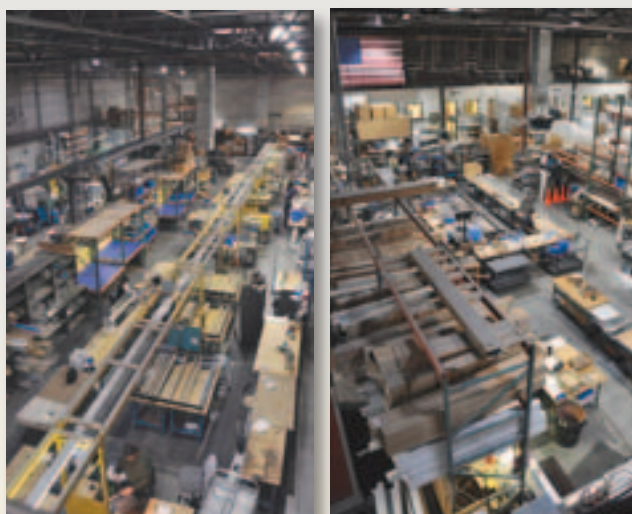

Our production floor and inventory

# 4 WAYS TO ORDER



Online: [www.Jule-Art.com](http://www.Jule-Art.com)

Toll-Free: 1-800-833-8980 • Fax: 505-344-6306

International: 1-505-344-8433



## TABLE OF CONTENTS

<b>GENERAL COUNTERTOP DISPLAYS</b> .....	<b>2-34</b>
Risers, Stairs, Multi-Platform Displays, Countertop Shelves, Box Cases, Glass Domes, Bin Systems, Mirrors, Countertop Trays, Compact Disc/DVD Shelves	
<b>LOCKING SHOWCASES</b> .....	<b>35-42</b>
Locking Case with Rotating Shelves, Knock-Down Locking Cases, Non-Locking Floor Unit, Hexagonal & Octagonal Locking Cases, Rectangular Locking Cases, Sliding Door Cases, Locking Countertop Trays, Locking Case for Slatwall Shelves	
<b>LITERATURE HOLDERS</b> .....	<b>43-68</b>
Molded Economy Brochure, Outdoor Brochure, Handmade Brochure, Multi-Pocket Brochure, Add-On Pockets, Multi-Tiered Brochure, Economy, Multi-Level, Countertop Brochure Rotators, Countertop Card Racks, Wall-Mounting Literature, Countertop Acrylic Frames, Business Card, Custom Silk Screening, Poster Frames, Countertop Book Displays, Ballot Boxes	
<b>JEWELRY DISPLAYS</b> .....	<b>69-80</b>
Acrylic Ring Fingers, Ring Clips, Jewelry Tray Cases, Rotating Jewelry Displays, Double Locking-Door Ring Case, Earring Card Displays, Earring Displays, Watch Displays, Necklace and Bracelet Displays, Necklace Security Cases	
<b>FOOD AND BULK DISPENSERS</b> .....	<b>81-109</b>
Display Cases, Drink & Cereal Servers, Trays, Towers, Bulk Bins, Food Covers, Stackable Bins, Bulk Dispensers, Cone Holders	
<b>SLATWALL ACCESSORIES</b> .....	<b>110-123</b>
Slatwall Shelves, J-Shelves, Trays, Hosiery Bins, Media Shelf, Sign Holders, Brochure Holders, Bin Trays, Cell Phone Displays, Literature Displays, Easels, Eyewear Displays, Apparel Displays, Jewelry Displays, Hooks	
<b>EASELS</b> .....	<b>124-132</b>
Miniature, Small, Hinged, Adjustable, Wire-Back Folding, Double-Bend, Bowl, Platform, Single-Bend, Label, Lighted, Tiered	
<b>MINERAL, FOSSIL, &amp; SEASHELL</b> .....	<b>133-139</b>
Gold-Plated Calipers, Agate Slice Displays, Slice Racks, Geode Stands, Paired Geode Halves Displays, Cradles, Micro-Mount Boxes, Perky Boxes, Brass and Acrylic Easels, Nautilus Easels, Lighted Shell Displays	
<b>EGG AND SPHERE DISPLAYS</b> .....	<b>140-143</b>
Tripod Style, Dimple Blocks, Molded Rings, Handmade Rings with Bevel, Specialty Displays, Egg and Sphere Stairs	
<b>DISPLAY BLOCKS AND BASES</b> .....	<b>144-148</b>
Solid Blocks, Solid Columns, Round Bases, Square Bases, Label Bases, Economy Bases, Walnut Bases, Mounting Products	
<b>EYEWEAR DISPLAYS</b> .....	<b>149-151</b>
Saddle-Type Frame Rests, J-Shelf Frame Rests, Multi-Frame Displays, Revolving Multi-Frame Displays	
<b>LIGHT BASES AND TURNTABLES</b> .....	<b>152-155</b>
Small / Large Light Boxes; Walnut Bases; Compact / Large / Lighted Turntables; Lighted Stairs, Cords and Bulbs, Revolving Platforms	
<b>COSMETICS, APPAREL, AND SHOE DISPLAYS</b> .....	<b>156-159</b>
Body Outline, Belt Display, Shirt Displays, Headband/Scarf Displays, Purse Displays, Hosiery Bins, Shoe Displays, Floor Mirror, Lipstick Displays, Nail Polish Rack	
<b>EVERYTHING ELSE</b> .....	<b>160-164</b>
Cell Phone Displays, Pen Displays, Ornament Displays, Place Setting/Knife Displays, Acrylic Cleaning Products	
<b>CATEGORY INDEX</b> .....	<b>165-167</b>
<b>PRODUCT NUMBER INDEX</b> .....	<b>168-176</b>



# RISERS

*Standard three-sided risers are  
available in five different shapes:  
square, long, short, tall and narrow.*

*For greater stability and a  
quality look, larger sizes are  
made of thicker acrylic material.*

*All risers have finely polished edges.*





# GENERAL COUNTERTOP DISPLAYS

## SQUARE RISERS

Item #	H x W x D	Thickness
R1	1 x 1 <sup>3</sup> / <sub>8</sub> x 1	<sup>3</sup> / <sub>32</sub>
★ R2	2 x 2 x 2	<sup>3</sup> / <sub>32</sub>
★ R3	3 x 3 x 3	<sup>1</sup> / <sub>8</sub>
★ R4	4 x 4 x 4	<sup>1</sup> / <sub>8</sub>
★ R5 125	5 x 5 x 5	<sup>1</sup> / <sub>8</sub>
★ R6 125	6 x 6 x 6	<sup>1</sup> / <sub>8</sub>
R7 125	7 x 7 x 7	<sup>1</sup> / <sub>8</sub>
R8 125	8 x 8 x 8	<sup>1</sup> / <sub>8</sub>
★ R5	5 x 5 x 5	<sup>3</sup> / <sub>16</sub>
★ R6	6 x 6 x 6	<sup>3</sup> / <sub>16</sub>
★ R7	7 x 7 x 7	<sup>1</sup> / <sub>4</sub>
★ R8	8 x 8 x 8	<sup>1</sup> / <sub>4</sub>
★ R9	9 x 9 x 9	<sup>1</sup> / <sub>4</sub>
★ R10	10 x 10 x 10	<sup>3</sup> / <sub>8</sub>
R11	11 x 11 x 11	<sup>3</sup> / <sub>8</sub>
R12	12 x 12 x 12	<sup>3</sup> / <sub>8</sub>
R14	14 x 14 x 14	<sup>3</sup> / <sub>8</sub>
R16	16 x 16 x 16	<sup>3</sup> / <sub>8</sub>
R18	18 x 18 x 18	<sup>3</sup> / <sub>8</sub>
R20	20 x 20 x 20	<sup>3</sup> / <sub>8</sub>

## NARROW RISERS

Item #	H x W x D	Thickness
R2N	2 x 2 x 1	<sup>3</sup> / <sub>32</sub>
R3N	3 x 3 x 1 <sup>1</sup> / <sub>2</sub>	<sup>1</sup> / <sub>8</sub>
R4N	4 x 4 x 2	<sup>1</sup> / <sub>8</sub>
R5N	5 x 5 x 2 <sup>1</sup> / <sub>2</sub>	<sup>3</sup> / <sub>16</sub>
R6N	6 x 6 x 3	<sup>3</sup> / <sub>16</sub>
R7N	7 x 7 x 3 <sup>1</sup> / <sub>2</sub>	<sup>1</sup> / <sub>4</sub>
R8N	8 x 8 x 4	<sup>1</sup> / <sub>4</sub>
R9N	9 x 9 x 4 <sup>1</sup> / <sub>2</sub>	<sup>1</sup> / <sub>4</sub>
R10N	10 x 10 x 5	<sup>3</sup> / <sub>8</sub>
R12N	12 x 12 x 6	<sup>3</sup> / <sub>8</sub>
R14N	14 x 14 x 7	<sup>3</sup> / <sub>8</sub>

## TALL RISERS

Item #	H x W x D	Thickness
R1T	1 <sup>1</sup> / <sub>2</sub> x 1 <sup>3</sup> / <sub>8</sub> x 1	<sup>3</sup> / <sub>32</sub>
R2T	3 x 2 x 2	<sup>3</sup> / <sub>32</sub>
R3T	4 <sup>1</sup> / <sub>2</sub> x 3 x 3	<sup>1</sup> / <sub>8</sub>
R4T	6 x 4 x 4	<sup>1</sup> / <sub>8</sub>
R5T	7 <sup>1</sup> / <sub>2</sub> x 5 x 5	<sup>3</sup> / <sub>16</sub>
R6T	9 x 6 x 6	<sup>3</sup> / <sub>16</sub>
R7T	10 <sup>1</sup> / <sub>2</sub> x 7 x 7	<sup>1</sup> / <sub>4</sub>
R8T	12 x 8 x 8	<sup>1</sup> / <sub>4</sub>
R9T	13 <sup>1</sup> / <sub>2</sub> x 9 x 9	<sup>1</sup> / <sub>4</sub>
R10T	14 <sup>3</sup> / <sub>4</sub> x 10 x 10	<sup>3</sup> / <sub>8</sub>
R12T	18 x 12 x 12	<sup>3</sup> / <sub>8</sub>
R14T	21 x 14 <sup>1</sup> / <sub>4</sub> x 14	<sup>3</sup> / <sub>8</sub>

## LONG RISERS

Item #	H x W x D	Thickness
R1L	1 x 1 <sup>1</sup> / <sub>2</sub> x 1	<sup>3</sup> / <sub>32</sub>
★ R2L	2 x 3 x 2	<sup>3</sup> / <sub>32</sub>
★ R3L	3 x 4 <sup>1</sup> / <sub>2</sub> x 3	<sup>1</sup> / <sub>8</sub>
★ R4L	4 x 6 x 4	<sup>3</sup> / <sub>16</sub>
★ R5L	5 x 7 <sup>1</sup> / <sub>2</sub> x 5	<sup>3</sup> / <sub>16</sub>
★ R6L	6 x 9 x 6	<sup>1</sup> / <sub>4</sub>
R7L	7 x 10 <sup>1</sup> / <sub>2</sub> x 7	<sup>1</sup> / <sub>4</sub>
★ R8L	8 x 12 x 8	<sup>1</sup> / <sub>4</sub>
R9L	9 x 13 <sup>1</sup> / <sub>2</sub> x 9	<sup>1</sup> / <sub>4</sub>
R10L	10 x 15 x 10	<sup>3</sup> / <sub>8</sub>
R12L	12 x 18 x 12	<sup>3</sup> / <sub>8</sub>
R14L	14 x 21 x 14	<sup>3</sup> / <sub>8</sub>

## SHORT RISERS

Item #	H x W x D	Thickness
★ R2S	1 x 2 x 2	<sup>3</sup> / <sub>32</sub>
★ R3S	1 <sup>1</sup> / <sub>2</sub> x 3 x 3	<sup>1</sup> / <sub>8</sub>
★ R4S	2 x 4 x 4	<sup>1</sup> / <sub>8</sub>
★ R5S	2 <sup>1</sup> / <sub>2</sub> x 5 x 5	<sup>3</sup> / <sub>16</sub>
★ R6S	3 x 6 x 6	<sup>3</sup> / <sub>16</sub>
R7S	3 <sup>1</sup> / <sub>2</sub> x 7 x 7	<sup>1</sup> / <sub>4</sub>
★ R8S	4 x 8 x 8	<sup>1</sup> / <sub>4</sub>
R9S	4 <sup>1</sup> / <sub>2</sub> x 9 x 9	<sup>1</sup> / <sub>4</sub>
R10S	5 x 10 x 10	<sup>3</sup> / <sub>8</sub>
R12S	6 x 12 x 12	<sup>3</sup> / <sub>8</sub>
R14S	7 x 14 x 14	<sup>3</sup> / <sub>8</sub>
R16S	8 x 16 x 16	<sup>3</sup> / <sub>8</sub>
R18S	9 x 18 x 18	<sup>3</sup> / <sub>8</sub>



★ **BESTSELLER** = Normally ships in 1-5 days. No minimum quantity required.

**BLACK** = Popular Item. Normally ships in 5-10 workdays. No minimum quantity required.

**BLUE** = Made to Order. Minimum quantity and lead times may vary. No cancellations after 48 hrs. No refunds or exchanges. Contact customer service for details.

# GENERAL COUNTERTOP DISPLAYS



## RISER SETS



### RISER SETS

Item #	H x W x D	Thickness
R6810	6 x 6 x 6	1/4
	8 x 8 x 8	1/4
	10 x 10 x 10	1/4
R6812	6 x 6 x 6	1/4
	8 x 8 x 8	1/4
	10 x 10 x 10	1/4
	12 x 12 x 12	1/4
R6666	6 x 6 x 6	1/4
	9 x 6 x 6	1/4
	12 x 6 x 6	1/4
	3 x 12 x 6	1/4
	3 x 6 x 6	1/4
R600	4 x 6 x 6	1/4
	6 x 8 3/8 x 6	1/4
	8 x 10 x 6	1/4
★ R4316	3 1/4 x 4 x 4	3/16
	3 3/4 x 4 3/4 x 4	3/16
	4 1/4 x 5 1/2 x 4	3/16
	4 3/4 x 6 x 4	3/16
	5 1/4 x 6 3/4 x 4	3/16
	5 7/8 x 7 3/4 x 4	3/16
R468	4 x 4 x 4	1/8
	6 x 6 x 6	1/8
	8 x 8 x 8	1/8
RM25	3 1/4 x 4 x 4	1/4
	3 3/4 x 4 3/4 x 4	1/4
	5 1/2 x 4 1/4 x 4	1/4
★ RB25	2 1/2 x 4 3/4 x 4	1/4
	3 1/2 x 6 1/2 x 4	1/4
	4 1/2 x 7 1/2 x 4	1/4



### BRUSHED METAL-LOOK ACRYLIC RISER SET

Set of Four Risers

Item #	H x W x D
850-1210	3 x 3 x 3
	4 x 4 x 4
Thickness	5 x 5 x 5
1/8	6 x 6 x 6



Online: [www.jule-art.com](http://www.jule-art.com) • Toll-Free: 1-800-833-8980

# GENERAL COUNTERTOP DISPLAYS

## MIRRORED ACRYLIC RISERS

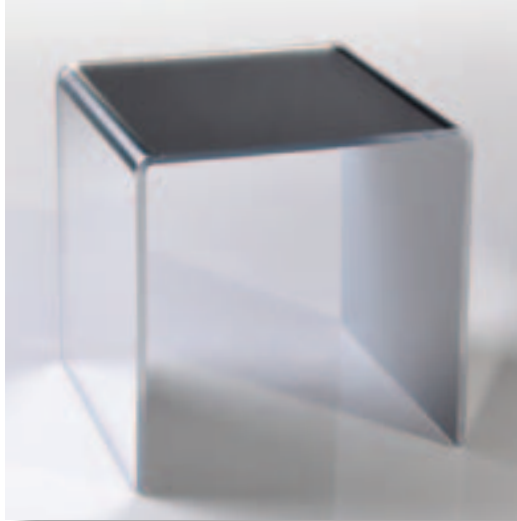

Item #	H x W x D	Thickness
RM2	2 x 2 x 2	$\frac{1}{8}$
★ RM3	3 x 3 x 3	$\frac{1}{8}$
RM4	4 x 4 x 4	$\frac{1}{8}$
RM5	5 x 5 x 5	$\frac{3}{16}$
★ RM6	6 x 6 x 6	$\frac{3}{16}$

## THICK BEVELED SQUARE RISERS



Item #	H x W x D	Thickness
R6BT	6 x 6 x 6	$\frac{3}{8}$
R7BT	7 x 7 x 7	$\frac{3}{8}$
R8BT	8 x 8 x 8	$\frac{3}{8}$
R9BT	9 x 9 x 9	$\frac{3}{8}$
R10BT	10 x 10 x 10	$\frac{3}{8}$
R11BT	11 x 11 x 11	$\frac{3}{8}$
R12BT	12 x 12 x 12	$\frac{3}{8}$
R14BT	14 x 14 x 14	$\frac{3}{8}$
R16BT	16 x 16 x 16	$\frac{3}{8}$

## SIGN-HOLDER RISERS

These risers have a built-in sign space in the front to identify merchandise by sliding in a sign or label.

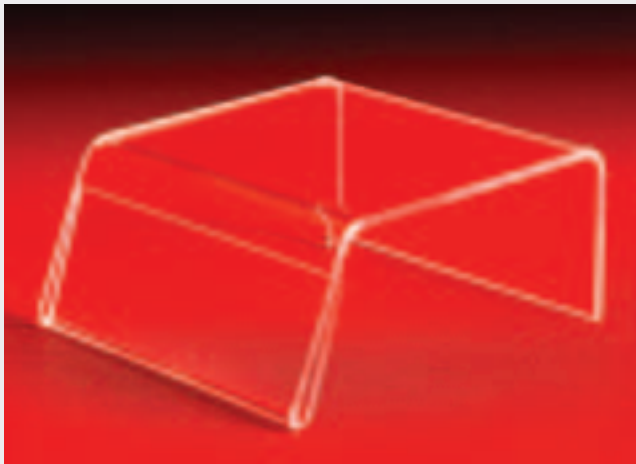

Item #	H x W x D	Sign Space	Thickness
LR05	$1\frac{1}{4} \times 1\frac{1}{4} \times 1\frac{3}{4}$	1 x $1\frac{1}{4}$	$\frac{3}{32}$
LR1	$1\frac{1}{4} \times 1\frac{3}{4} \times 2\frac{1}{4}$	1 x $1\frac{3}{4}$	$\frac{3}{32}$
LR2	$1\frac{1}{4} \times 2\frac{1}{2} \times 2\frac{3}{4}$	1 x $2\frac{1}{2}$	$\frac{3}{32}$
LRR2	$1\frac{1}{4} \times 2\frac{1}{2} \times 2\frac{3}{4}$	1 x $2\frac{1}{2}$	$\frac{1}{8}$
LR3	$2\frac{1}{8} \times 3\frac{1}{2} \times 4\frac{1}{4}$	2 x $3\frac{1}{2}$	$\frac{1}{8}$
LRR3	$1\frac{3}{4} \times 6 \times 4\frac{1}{4}$	$1\frac{1}{2} \times 6$	$\frac{1}{8}$
LR4	$2\frac{1}{4} \times 4\frac{1}{2} \times 5\frac{1}{4}$	2 x $4\frac{1}{2}$	$\frac{1}{8}$
LR5	$2\frac{3}{4} \times 5\frac{1}{2} \times 6\frac{3}{4}$	$2\frac{1}{2} \times 5\frac{1}{2}$	$\frac{3}{16}$
LR6	$3\frac{1}{4} \times 6\frac{1}{2} \times 8\frac{1}{4}$	3 x $6\frac{1}{2}$	$\frac{3}{16}$

## BEVELED GREEN "GLASS-LOOK" RISERS



Item #	H x W x D	Thickness
GR4	4 x 4 x 4	$\frac{1}{4}$
GR5	5 x 5 x 5	$\frac{1}{4}$
GR6	6 x 6 x 6	$\frac{1}{4}$
GR7	7 x 7 x 7	$\frac{1}{4}$
GR8	8 x 8 x 8	$\frac{1}{4}$
GR9	9 x 9 x 9	$\frac{1}{4}$
GR10	10 x 10 x 10	$\frac{1}{4}$

★ **BESTSELLER** = Normally ships in 1-5 days. No minimum quantity required.

**BLACK** = Popular Item. Normally ships in 5-10 workdays. No minimum quantity required.

**BLUE** = Made to Order. Minimum quantity and lead times may vary. No cancellations after 48 hrs. No refunds or exchanges. Contact customer service for details.



## GENERAL COUNTERTOP DISPLAYS

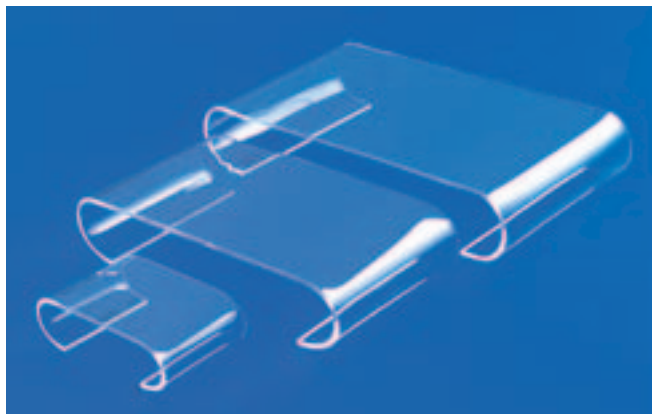

### SCROLL RISERS

Item #	H x W x D
J1	1 <sup>1</sup> / <sub>4</sub> x 4 <sup>1</sup> / <sub>8</sub> x 2 <sup>1</sup> / <sub>2</sub>
J2	1 <sup>1</sup> / <sub>2</sub> x 6 <sup>1</sup> / <sub>2</sub> x 3 <sup>1</sup> / <sub>2</sub>
J3	1 <sup>3</sup> / <sub>4</sub> x 8 <sup>3</sup> / <sub>4</sub> x 4 <sup>1</sup> / <sub>2</sub>
J4	2 x 10 <sup>3</sup> / <sub>4</sub> x 5 <sup>1</sup> / <sub>2</sub>
J5	3 x 12 x 7
J6	4 x 15 x 9

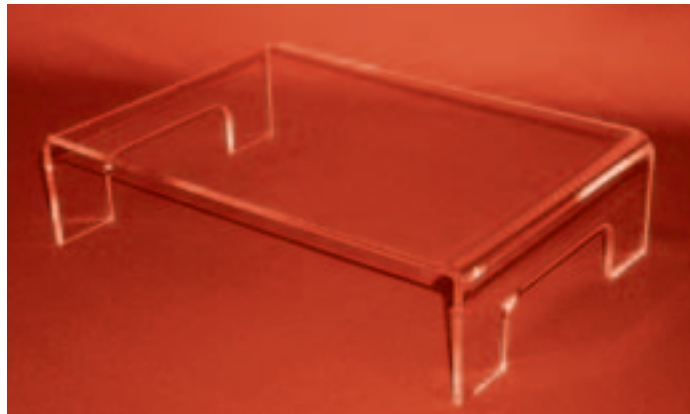

### TRAY RISERS

Item #	H x W x D	Thickness
★ RTY1	3 x 12 x 8	1 <sup>1</sup> / <sub>4</sub>
RTY2	4 x 15 x 10	1 <sup>1</sup> / <sub>4</sub>
RTY3	4 x 18 x 12	3 <sup>3</sup> / <sub>8</sub>
RTY4	5 x 21 x 14	3 <sup>3</sup> / <sub>8</sub>
RTY5	6 x 24 x 16	3 <sup>3</sup> / <sub>8</sub>



### RECTANGULAR COUNTERTOP TABLES

Item #	H x W x D
★ RT48	4 x 8 x 4
RT66	6 x 6 x 6
RT88	8 x 8 x 8
RT1212	8 x 12 x 12
RT1616	8 x 16 x 16
RT812	8 x 12 x 8
RT1016	8 x 16 x 10



### ROUND COUNTERTOP TABLES

Item #	H x Dia.
RT06	8 x 6
RT08	8 x 8
RT12	8 x 12
RT16	8 x 16
RT20	8 x 20

**TABLE LEGS DETACH FOR EASY PACKING**

## GENERAL COUNTERTOP DISPLAYS

### THREE-LEGGED RISERS

Item #	H x W x D
MG1	$2\frac{3}{4} \times 4\frac{1}{4} \times 3\frac{3}{4}$
MG2	$4\frac{3}{4} \times 6 \times 5$
MG3	$6\frac{1}{4} \times 8\frac{3}{4} \times 7\frac{1}{2}$
MG4	$7\frac{3}{4} \times 11 \times 9\frac{1}{2}$



### SHORT THREE-LEGGED RISERS

Item #	H x W x D
MG15	$1\frac{1}{4} \times 4\frac{1}{4} \times 3\frac{3}{4}$
MG25	$2\frac{1}{2} \times 6 \times 5$
MG35	$3\frac{1}{2} \times 8\frac{3}{4} \times 7\frac{1}{2}$
MG45	$4 \times 11 \times 9\frac{1}{8}$

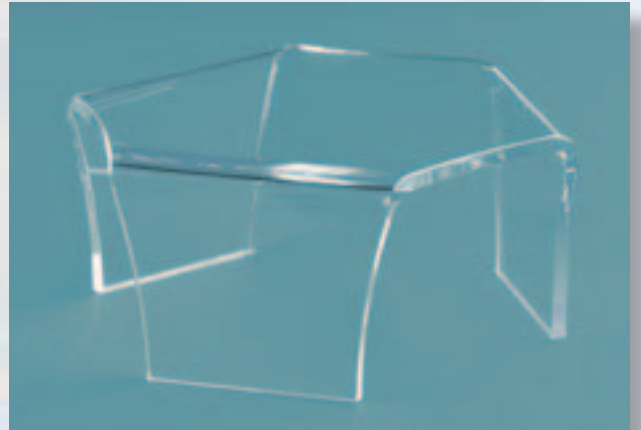

### SMALL THREE-LEGGED RISERS

Item #	H x W x D
711	$\frac{3}{4} \times 2 \times 1\frac{3}{4}$
7151	$1 \times 2\frac{3}{4} \times 2\frac{1}{4}$
721	$1\frac{1}{4} \times 3\frac{1}{4} \times 3$
731	$1\frac{5}{8} \times 4\frac{1}{2} \times 3\frac{3}{4}$
741	$1\frac{3}{4} \times 5\frac{1}{4} \times 4\frac{3}{4}$
751	$2\frac{1}{8} \times 6\frac{1}{2} \times 5\frac{3}{4}$

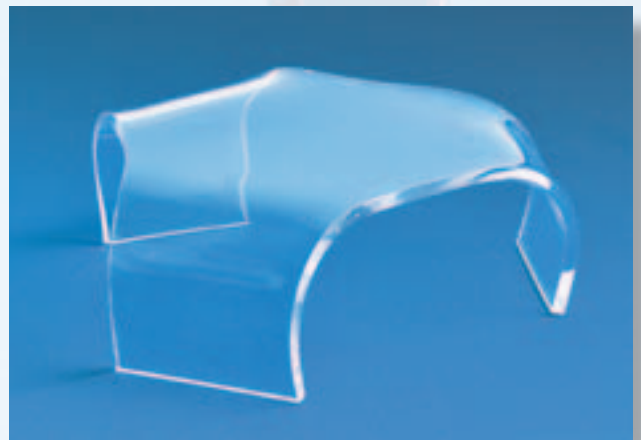

### BLACK RECTANGULAR BASES

Item #	H x W x D
BRK12	$2 \times 12 \times 2$
BRK14	$3 \times 14 \times 4\frac{1}{2}$
BRK16	$4 \times 16 \times 6$



★ **BESTSELLER** = Normally ships in 1-5 days. No minimum quantity required.

**BLACK** = Popular Item. Normally ships in 5-10 workdays. No minimum quantity required.

**BLUE** = Made to Order. Minimum quantity and lead times may vary. No cancellations after 48 hrs. No refunds or exchanges. Contact customer service for details.

## GENERAL COUNTERTOP DISPLAYS



### ROUND BARBELL RISERS

These risers are made of acrylic platforms ranging from 3" to 12" in diameter and round acrylic rods. They assemble with stainless steel screws. Shipped unassembled.

Item #	H x Dia.	Thickness
BBR1	4 <sup>1</sup> / <sub>4</sub> x 3	<sup>3</sup> / <sub>16</sub>
★ BBR2	4 <sup>1</sup> / <sub>4</sub> x 4 <sup>1</sup> / <sub>2</sub>	<sup>3</sup> / <sub>16</sub>
★ BBR3	6 <sup>3</sup> / <sub>8</sub> x 3	<sup>3</sup> / <sub>16</sub>
BBR4	6 <sup>3</sup> / <sub>8</sub> x 4 <sup>1</sup> / <sub>2</sub>	<sup>3</sup> / <sub>16</sub>
BBR5	8 x 6	<sup>1</sup> / <sub>4</sub>
BBR6	8 x 7 <sup>1</sup> / <sub>2</sub>	<sup>1</sup> / <sub>4</sub>
BBR7	9 <sup>1</sup> / <sub>2</sub> x 6	<sup>1</sup> / <sub>4</sub>
BBR8	9 <sup>1</sup> / <sub>2</sub> x 7 <sup>1</sup> / <sub>2</sub>	<sup>1</sup> / <sub>4</sub>
BBR9	12 <sup>3</sup> / <sub>4</sub> x 9	<sup>3</sup> / <sub>8</sub>
BBR10	12 <sup>3</sup> / <sub>4</sub> x 12	<sup>3</sup> / <sub>8</sub>
BBR11	16 <sup>3</sup> / <sub>4</sub> x 9	<sup>3</sup> / <sub>8</sub>
BBR12	16 <sup>3</sup> / <sub>4</sub> x 12	<sup>3</sup> / <sub>8</sub>



### SQUARE BARBELL RISERS

These 3", 4", and 6" square acrylic platforms and square acrylic rods are assembled with stainless steel screws. Shipped unassembled.

Item #	H x W x D	Thickness
3SQBB2	2 <sup>1</sup> / <sub>4</sub> x 3 x 3	<sup>3</sup> / <sub>16</sub>
3SQBB4	4 <sup>3</sup> / <sub>8</sub> x 3 x 3	<sup>3</sup> / <sub>16</sub>
3SQBB6	6 <sup>3</sup> / <sub>8</sub> x 3 x 3	<sup>3</sup> / <sub>16</sub>
3SQBB8	8 <sup>1</sup> / <sub>2</sub> x 3 x 3	<sup>3</sup> / <sub>16</sub>
3SQBB10	10 <sup>1</sup> / <sub>2</sub> x 3 x 3	<sup>1</sup> / <sub>4</sub>
4SQBB4	4 <sup>1</sup> / <sub>2</sub> x 4 x 4	<sup>1</sup> / <sub>4</sub>
4SQBB6	6 <sup>1</sup> / <sub>2</sub> x 4 x 4	<sup>1</sup> / <sub>4</sub>
4SQBB8	8 <sup>1</sup> / <sub>2</sub> x 4 x 4	<sup>1</sup> / <sub>4</sub>
4SQBB10	10 <sup>1</sup> / <sub>2</sub> x 4 x 4	<sup>1</sup> / <sub>4</sub>
4SQBB12	12 <sup>1</sup> / <sub>2</sub> x 4 x 4	<sup>1</sup> / <sub>4</sub>
6SQBB6	6 <sup>1</sup> / <sub>2</sub> x 6 x 6	<sup>1</sup> / <sub>4</sub>
6SQBB8	8 <sup>1</sup> / <sub>2</sub> x 6 x 6	<sup>1</sup> / <sub>4</sub>
6SQBB10	10 <sup>1</sup> / <sub>2</sub> x 6 x 6	<sup>1</sup> / <sub>4</sub>
6SQBB12	12 <sup>1</sup> / <sub>2</sub> x 6 x 6	<sup>1</sup> / <sub>4</sub>



### DOUBLE RISER

This tall riser features a fixed shelf at one third of the height. Acrylic is <sup>3</sup>/<sub>8</sub>" thick.

Item #	H x W x D
DR3010	30 x 10 x 10





## GENERAL COUNTERTOP DISPLAYS



### ACRYLIC CYLINDER RISERS

Clear acrylic cylinders with clear acrylic tops can be used as risers or inverted to serve as containers.

Item #	H x Dia.
RRC2	2 x 2
RRC25	1½ x 2
RRC3	3 x 3
RRC35	1½ x 3
★ RRC4	4 x 4
RRC45	2 x 4
RRC5	4 x 5
RRC55	2 x 5
RRC6	4 x 6
RRC65	2 x 6
RRC7	4 x 7
RRC75	2 x 7
RRC8	6 x 8
RRC85	3 x 8
RRC10	6 x 10
RRC105	3 x 10

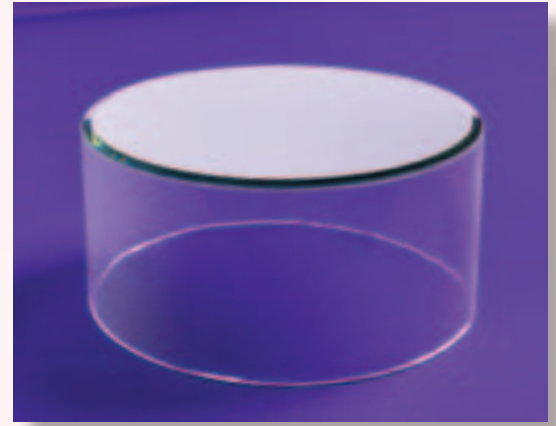

### ROUND MIRROR RISERS

These clear acrylic cylinders are topped with beveled glass mirrors.

Item #	H x Dia.
MT151	1 x 1½
MT152	2 x 1½
MT21	1 x 2
MT22	2 x 2
MT251	1 x 2½
MT252	2 x 2½
MT32	2 x 3
MT33	3 x 3
MT42	2 x 4
MT44	4 x 4
MT52	2 x 5
MT54	4 x 5
MT62	2 x 6
MT64	4 x 6
MT72	2 x 7
MT74	4 x 7
MT82	2 x 8
MT84	4 x 8
MT102	2 x 10
MT104	4 x 10

### OVAL SHELF UNIT

Three acrylic shelves are assembled with clear acrylic rods in this shelf unit. There are 6" between shelves.

Item #	H x W x D
GJS2	12¾ x 18 x 10
GJS3	18½ x 18 x 10

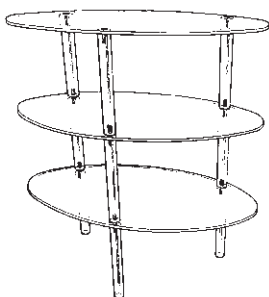

★ **BESTSELLER** = Normally ships in 1-5 days. No minimum quantity required.

**BLACK** = Popular Item. Normally ships in 5-10 workdays. No minimum quantity required.

**BLUE** = Made to Order. Minimum quantity and lead times may vary. No cancellations after 48 hrs. No refunds or exchanges. Contact customer service for details.

## GENERAL COUNTERTOP DISPLAYS

# STAIRS

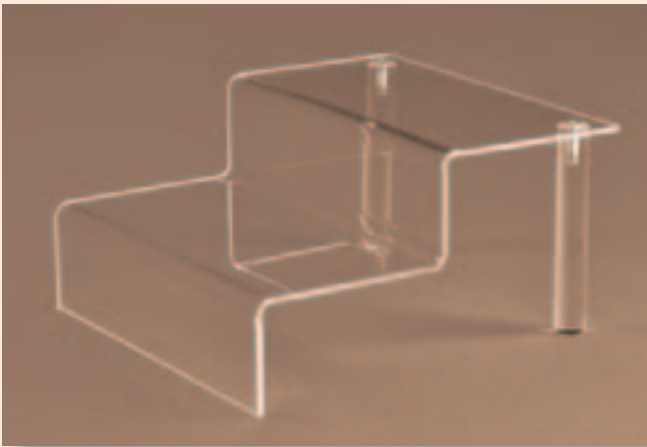

### TWO-STEP STAIRS

Item #	Finish	H x W x D	Stair Depth
★ ST3	Clear	4 <sup>1</sup> / <sub>4</sub> x 8 x 8 <sup>1</sup> / <sub>2</sub>	4
ST3B	Black	4 <sup>1</sup> / <sub>4</sub> x 8 x 8 <sup>1</sup> / <sub>2</sub>	4
ST3F	Frosted	4 <sup>1</sup> / <sub>4</sub> x 8 x 8 <sup>1</sup> / <sub>2</sub>	4
★ ST5	Clear	6 <sup>1</sup> / <sub>4</sub> x 12 x 10 <sup>1</sup> / <sub>4</sub>	5
ST5B	Black	6 <sup>1</sup> / <sub>4</sub> x 12 x 10 <sup>1</sup> / <sub>4</sub>	5
ST5F	Frosted	6 <sup>1</sup> / <sub>4</sub> x 12 x 10 <sup>1</sup> / <sub>4</sub>	5
ST6	Clear	6 <sup>1</sup> / <sub>4</sub> x 18 x 10 <sup>1</sup> / <sub>2</sub>	5
ST6B	Black	6 <sup>1</sup> / <sub>4</sub> x 18 x 10 <sup>1</sup> / <sub>2</sub>	5
ST6F	Frosted	6 <sup>1</sup> / <sub>4</sub> x 18 x 10 <sup>1</sup> / <sub>2</sub>	5



### THREE-STEP STAIRS

Item #	Finish	H x W x D	Stair Depth
★ ST4	Clear	6 <sup>3</sup> / <sub>8</sub> x 12 x 12 <sup>5</sup> / <sub>8</sub>	4
ST4B	Black	6 <sup>3</sup> / <sub>8</sub> x 12 x 12 <sup>5</sup> / <sub>8</sub>	4
ST4F	Frosted	6 <sup>3</sup> / <sub>8</sub> x 12 x 12 <sup>5</sup> / <sub>8</sub>	4
★ ST7	Clear	6 <sup>1</sup> / <sub>4</sub> x 6 x 6 <sup>1</sup> / <sub>2</sub>	2
ST7B	Black	6 <sup>1</sup> / <sub>4</sub> x 6 x 6 <sup>1</sup> / <sub>2</sub>	2
ST7F	Frosted	6 <sup>1</sup> / <sub>4</sub> x 6 x 6 <sup>1</sup> / <sub>2</sub>	2
ST75	Clear	7 <sup>3</sup> / <sub>4</sub> x 10 x 8	2 <sup>1</sup> / <sub>2</sub>
ST75B	Black	7 <sup>3</sup> / <sub>4</sub> x 10 x 8	2 <sup>1</sup> / <sub>2</sub>
ST75F	Frosted	7 <sup>3</sup> / <sub>4</sub> x 10 x 8	2 <sup>1</sup> / <sub>2</sub>
★ ST8	Clear	9 <sup>1</sup> / <sub>2</sub> x 12 x 9 <sup>1</sup> / <sub>2</sub>	3
ST8B	Black	9 <sup>1</sup> / <sub>2</sub> x 12 x 9 <sup>1</sup> / <sub>2</sub>	3
ST8F	Frosted	9 <sup>1</sup> / <sub>2</sub> x 12 x 9 <sup>1</sup> / <sub>2</sub>	3
ST85	Clear	9 <sup>1</sup> / <sub>2</sub> x 18 x 9 <sup>1</sup> / <sub>2</sub>	3
ST85B	Black	9 <sup>1</sup> / <sub>2</sub> x 18 x 9 <sup>1</sup> / <sub>2</sub>	3
ST85F	Frosted	9 <sup>1</sup> / <sub>2</sub> x 18 x 9 <sup>1</sup> / <sub>2</sub>	3
ST9	Clear	12 <sup>1</sup> / <sub>4</sub> x 18 x 12 <sup>1</sup> / <sub>4</sub>	4
ST9B	Black	12 <sup>1</sup> / <sub>4</sub> x 18 x 12 <sup>1</sup> / <sub>4</sub>	4
ST9F	Frosted	12 <sup>1</sup> / <sub>4</sub> x 18 x 12 <sup>1</sup> / <sub>4</sub>	4

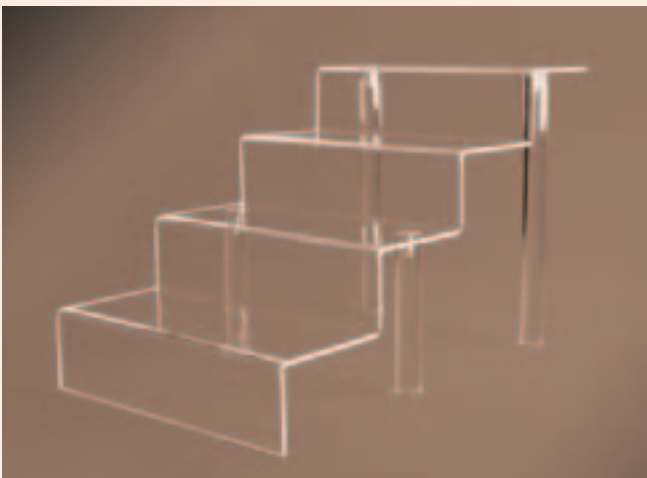

### LARGE FOUR-STEP STAIRS

Item #	Rise	H x W x D	Stair Depth
ST1235	3	12 <sup>1</sup> / <sub>4</sub> x 12 x 20	5
ST1246	4	16 <sup>1</sup> / <sub>4</sub> x 12 x 24	6
ST1835	3	12 <sup>1</sup> / <sub>4</sub> x 18 x 20	5
ST1846	4	16 <sup>1</sup> / <sub>4</sub> x 18 x 24	6

# GENERAL COUNTERTOP DISPLAYS

## SIGN ATTACHMENT FOR STAIRS

Insert a sign or photo into this one-piece sign holder that attaches to any of our rod-leg stairs. When assembling the stairs, simply insert the sign holder between the rods and the stair. Sign attachment and stairs are sold separately.

Item #	Fits Stair	H x W
SAT6	ST7	4½ X 6
SAT8	ST3	4½ X 8
SAT10	ST75	4½ X 10
SAT12	ST4, ST5, ST8	4½ X 12
SAT18	ST6, ST85, ST9	4½ X 18
SAT212	ST1235, ST1246	4½ X 12
SAT218	ST1835, ST1846	4½ X 18

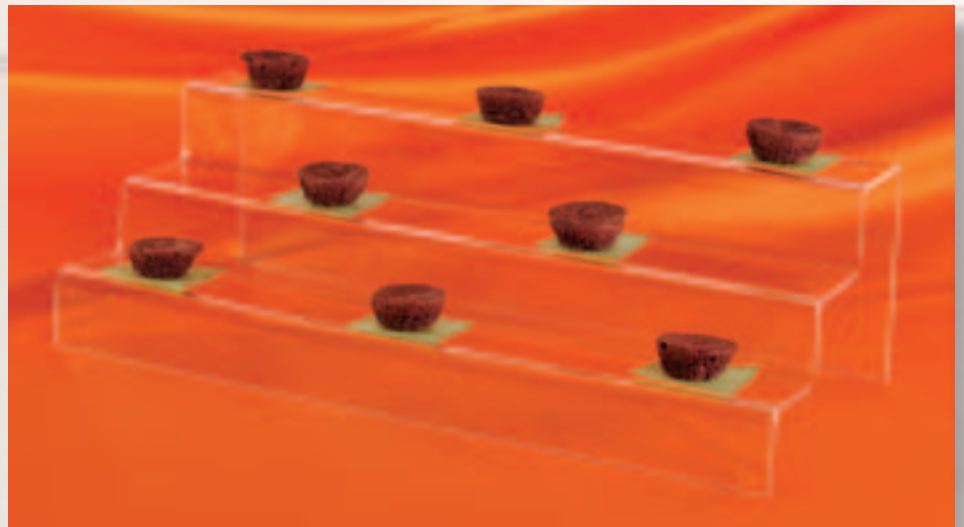

## SOLID-BACK STAIRS

Item #	Finish	H x W x D	Stair Depth
BST1	Clear	8¼ x 6 x 8¾	4
BST1B	Black	8¼ x 6 x 8¾	4
BST1F	Frosted	8¼ x 6 x 8¾	4
BST5	Clear	6⅞ x 6 x 6¾	3
BST5B	Black	6⅞ x 6 x 6¾	3
BST5F	Frosted	6⅞ x 6 x 6¾	3
BST3	Clear	3¼ x 18 x 6¼	3
BST3B	Black	3¼ x 18 x 6¼	3
BST3F	Frosted	3¼ x 18 x 6¼	3
BST6	Clear	8¼ x 18 x 8½	4
BST6B	Black	8¼ x 18 x 8½	4
BST6F	Frosted	8¼ x 18 x 8½	4
BST9	Clear	5½ x 18 x 8	2½
BST9B	Black	5½ x 18 x 8	2½
BST9F	Frosted	5½ x 18 x 8	2½
★ BST8	Clear	6 x 16 x 9½	3
BST8B	Black	6 x 16 x 9½	3
BST8F	Frosted	6 x 16 x 9½	3

★ **BESTSELLER** = Normally ships in 1-5 days. No minimum quantity required.

**BLACK** = Popular Item. Normally ships in 5-10 workdays. No minimum quantity required.

**BLUE** = Made to Order. Minimum quantity and lead times may vary. No cancellations after 48 hrs. No refunds or exchanges. Contact customer service for details.



# GENERAL COUNTERTOP DISPLAYS



## FOUR-STEP FLANGED STAIRS

The front-edge lip on these stairs makes them good for displaying boxed or packaged items. Shipped fully assembled.

Item #	H x W x D	Stair Depth
STL55	8 <sup>1</sup> / <sub>4</sub> x 10 <sup>1</sup> / <sub>4</sub> x 8 <sup>3</sup> / <sub>8</sub>	1 <sup>3</sup> / <sub>4</sub>
STL66	9 <sup>1</sup> / <sub>4</sub> x 12 <sup>1</sup> / <sub>2</sub> x 9 <sup>1</sup> / <sub>4</sub>	2
STL77	10 <sup>1</sup> / <sub>2</sub> x 10 <sup>3</sup> / <sub>16</sub> x 11	2 <sup>1</sup> / <sub>2</sub>
STL88	13 x 12 <sup>1</sup> / <sub>4</sub> x 13	3
STL88W	13 x 18 <sup>1</sup> / <sub>4</sub> x 13	3
STL99	17 <sup>1</sup> / <sub>2</sub> x 18 <sup>1</sup> / <sub>2</sub> x 17	3 <sup>7</sup> / <sub>8</sub>



## FOUR-STEP TILTED FLANGED STAIRS

The shelves of these stairs are angled back for easy viewing of boxed or packaged items. Shipped fully assembled.

Item #	H x W x D	Stair Depth
STL55A	6 <sup>1</sup> / <sub>2</sub> x 10 <sup>1</sup> / <sub>4</sub> x 10	1 <sup>3</sup> / <sub>4</sub>
STL66A	6 <sup>3</sup> / <sub>4</sub> x 12 <sup>1</sup> / <sub>4</sub> x 12	2
STL77A	8 <sup>1</sup> / <sub>2</sub> x 10 <sup>1</sup> / <sub>2</sub> x 13 <sup>3</sup> / <sub>4</sub>	2 <sup>1</sup> / <sub>2</sub>
STL88A	10 <sup>1</sup> / <sub>2</sub> x 12 <sup>3</sup> / <sub>8</sub> x 16 <sup>1</sup> / <sub>2</sub>	3
STL88WA	10 <sup>1</sup> / <sub>2</sub> x 18 <sup>1</sup> / <sub>2</sub> x 16 <sup>3</sup> / <sub>4</sub>	3



## FOUR-STEP STAIRS WITHOUT FRONT LIP

Item #	H x W x D	Stair Depth
STG2	7 <sup>1</sup> / <sub>4</sub> x 10 <sup>3</sup> / <sub>8</sub> x 7 <sup>1</sup> / <sub>4</sub>	1 <sup>3</sup> / <sub>4</sub>
STG3	8 <sup>1</sup> / <sub>4</sub> x 12 <sup>3</sup> / <sub>8</sub> x 9 <sup>1</sup> / <sub>4</sub>	2
STG4	12 <sup>3</sup> / <sub>8</sub> x 18 <sup>3</sup> / <sub>8</sub> x 12 <sup>3</sup> / <sub>8</sub>	3
STG5	10 <sup>1</sup> / <sub>2</sub> x 10 <sup>1</sup> / <sub>4</sub> x 10 <sup>1</sup> / <sub>2</sub>	2 <sup>1</sup> / <sub>2</sub>
STG6	13 x 12 <sup>1</sup> / <sub>4</sub> x 13 <sup>1</sup> / <sub>4</sub>	3
STG7	16 <sup>1</sup> / <sub>4</sub> x 18 <sup>1</sup> / <sub>4</sub> x 16 <sup>1</sup> / <sub>4</sub>	3

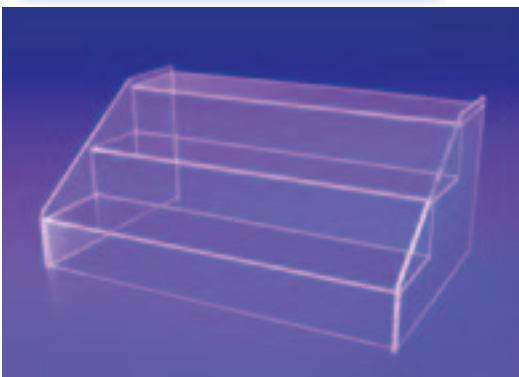

## THREE-STEP VERSA STAIRS

These stairs are constructed so that they can be used in two ways. Standing upright on the short side provides narrower shelves with a higher rise; standing on the long side provides deeper shelves with a low rise. Shipped fully assembled.

Item #	Finish	H x W x D	Stair Depth
STV1	Clear	8 x 12 <sup>1</sup> / <sub>4</sub> x 6 <sup>1</sup> / <sub>2</sub>	2 - 2 <sup>1</sup> / <sub>2</sub>
STV1B	Black	8 x 12 <sup>1</sup> / <sub>4</sub> x 6 <sup>1</sup> / <sub>2</sub>	2 - 2 <sup>1</sup> / <sub>2</sub>
STV2	Clear	9 <sup>1</sup> / <sub>4</sub> x 14 <sup>1</sup> / <sub>4</sub> x 6 <sup>1</sup> / <sub>2</sub>	2 <sup>1</sup> / <sub>2</sub> - 3 <sup>1</sup> / <sub>2</sub>
STV2B	Black	9 <sup>1</sup> / <sub>4</sub> x 14 <sup>1</sup> / <sub>4</sub> x 6 <sup>1</sup> / <sub>2</sub>	2 <sup>1</sup> / <sub>2</sub> - 3 <sup>1</sup> / <sub>2</sub>
STV3	Clear	11 x 18 <sup>3</sup> / <sub>8</sub> x 7 <sup>5</sup> / <sub>8</sub>	2 <sup>1</sup> / <sub>2</sub> - 3 <sup>1</sup> / <sub>2</sub>
STV3B	Black	11 x 18 <sup>3</sup> / <sub>8</sub> x 7 <sup>5</sup> / <sub>8</sub>	2 <sup>1</sup> / <sub>2</sub> - 3 <sup>1</sup> / <sub>2</sub>



## MINI THREE-STEP STAIRS

Item #	Finish	H x W x D	Stair Depth
STM2	Clear	3 <sup>3</sup> / <sub>4</sub> x 12 <sup>1</sup> / <sub>4</sub> x 3 <sup>3</sup> / <sub>4</sub>	1 <sup>1</sup> / <sub>8</sub>
STM2B	Black	3 <sup>3</sup> / <sub>4</sub> x 12 <sup>1</sup> / <sub>4</sub> x 3 <sup>3</sup> / <sub>4</sub>	1 <sup>1</sup> / <sub>8</sub>
STM4	Clear	5 x 16 <sup>1</sup> / <sub>4</sub> x 5	1 <sup>1</sup> / <sub>2</sub>
STM4B	Black	5 x 16 <sup>1</sup> / <sub>4</sub> x 5	1 <sup>1</sup> / <sub>2</sub>
STM6	Clear	6 <sup>1</sup> / <sub>2</sub> x 20 <sup>1</sup> / <sub>4</sub> x 6 <sup>1</sup> / <sub>2</sub>	2
STM6B	Black	6 <sup>1</sup> / <sub>2</sub> x 20 <sup>1</sup> / <sub>4</sub> x 6 <sup>1</sup> / <sub>2</sub>	2

# GENERAL COUNTERTOP DISPLAYS

## MINI-PLATFORM STAIRS

Available in clear or frosted acrylic and in a special version that has a mirrored base and black platforms. Platform sizes indicated are sides and center. Shipped fully assembled.

Item #	Finish	H x W x D	Platform Sizes
MPV1	Clear	4 <sup>1</sup> / <sub>8</sub> x 14 <sup>3</sup> / <sub>4</sub> x 5 <sup>1</sup> / <sub>4</sub>	1 <sup>1</sup> / <sub>2</sub> x 2, 2 x 4
MPV1F	Frosted	4 <sup>1</sup> / <sub>8</sub> x 14 <sup>3</sup> / <sub>4</sub> x 5 <sup>1</sup> / <sub>4</sub>	1 <sup>1</sup> / <sub>2</sub> x 2, 2 x 4
MPV1MB	Mirror/Black	4 <sup>1</sup> / <sub>8</sub> x 14 <sup>3</sup> / <sub>4</sub> x 5 <sup>1</sup> / <sub>4</sub>	1 <sup>1</sup> / <sub>2</sub> x 2, 2 x 4
MPV3	Clear	6 <sup>1</sup> / <sub>8</sub> x 21 x 7	2 x 3, 3 x 6
MPV3F	Frosted	6 <sup>1</sup> / <sub>8</sub> x 21 x 7	2 x 3, 3 x 6
MVP3MB	Mirror/Black	6 <sup>1</sup> / <sub>8</sub> x 21 x 7	2 x 3, 3 x 6
MPV5	Clear	8 <sup>1</sup> / <sub>8</sub> x 28 x 9	3 x 4, 4 x 8
MPV5F	Frosted	8 <sup>1</sup> / <sub>8</sub> x 28 x 9	3 x 4, 4 x 8
MPV5MB	Mirror/Black	8 <sup>1</sup> / <sub>8</sub> x 28 x 9	3 x 4, 4 x 8

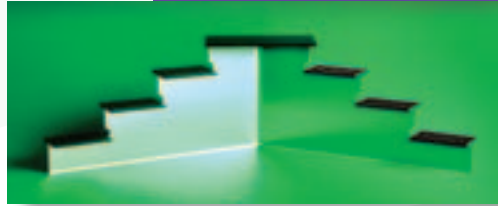
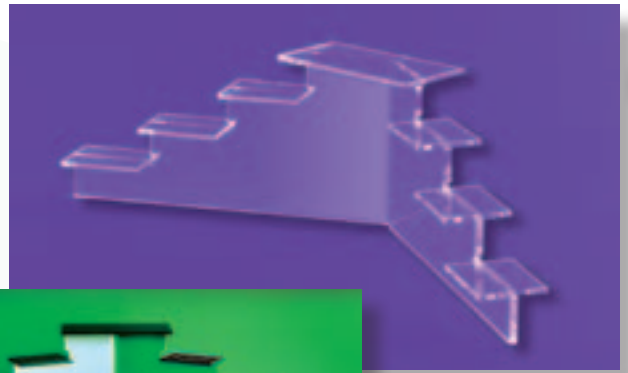

## TIERED STAIRS

Item #	Finish	H x W x D	Step Sizes
STI	Clear	6 <sup>1</sup> / <sub>4</sub> x 11 <sup>3</sup> / <sub>4</sub> x 6	Top - 5, Side - 3
STIB	Black	6 <sup>1</sup> / <sub>4</sub> x 11 <sup>3</sup> / <sub>4</sub> x 6	Top - 5, Side - 3
STIF	Frosted	6 <sup>1</sup> / <sub>4</sub> x 11 <sup>3</sup> / <sub>4</sub> x 6	Top - 5, Side - 3

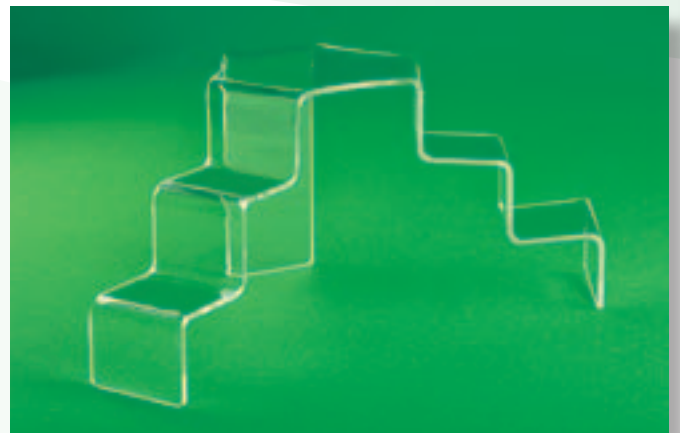

## TAPERED STAIRS

Item #	Finish	H x W x D
SGA	Clear	6 <sup>1</sup> / <sub>2</sub> x 6 x 7
SGAF	Frosted	6 <sup>1</sup> / <sub>2</sub> x 6 x 7
SGB	Clear	9 <sup>1</sup> / <sub>4</sub> x 9 x 9 <sup>3</sup> / <sub>4</sub>
SGBF	Frosted	9 <sup>1</sup> / <sub>4</sub> x 9 x 9 <sup>3</sup> / <sub>4</sub>
SGC	Clear	12 x 12 x 12 <sup>1</sup> / <sub>2</sub>
SGCF	Frosted	12 x 12 x 12 <sup>1</sup> / <sub>2</sub>

## CASCADING TIERED STAIRS

Item #	Finish	H x W x D	Step Sizes
MGA	Clear	5 <sup>1</sup> / <sub>4</sub> x 11 <sup>1</sup> / <sub>2</sub> x 6 <sup>1</sup> / <sub>2</sub>	2 x 2, 4 x 4
MGAf	Frosted	5 <sup>1</sup> / <sub>4</sub> x 11 <sup>1</sup> / <sub>2</sub> x 6 <sup>1</sup> / <sub>2</sub>	2 x 2, 4 x 4
MGB	Clear	6 <sup>1</sup> / <sub>2</sub> x 14 x 8	2 x 3, 5 <sup>1</sup> / <sub>2</sub> x 5 <sup>1</sup> / <sub>2</sub>
MGBF	Frosted	6 <sup>1</sup> / <sub>2</sub> x 14 x 8	2 x 3, 5 <sup>1</sup> / <sub>2</sub> x 5 <sup>1</sup> / <sub>2</sub>
MGC	Clear	6 <sup>1</sup> / <sub>2</sub> x 14 x 10	3 x 4 <sup>1</sup> / <sub>4</sub> , 8 x 8
MGCF	Frosted	6 <sup>1</sup> / <sub>2</sub> x 14 x 10	3 x 4 <sup>1</sup> / <sub>4</sub> , 8 x 8

★ **BESTSELLER** = Normally ships in 1-5 days. No minimum quantity required.

**BLACK** = Popular Item. Normally ships in 5-10 workdays. No minimum quantity required.

**BLUE** = Made to Order. Minimum quantity and lead times may vary. No cancellations after 48 hrs. No refunds or exchanges. Contact customer service for details.

## GENERAL COUNTERTOP DISPLAYS



### TIERED PLATFORM STAIRS

Three-tier, one-piece bent riser with 4"-square platforms.

<u>Item #</u>	<u>H x W x D</u>	<u>Platform</u>
PRM3	12 <sup>1</sup> / <sub>8</sub> x 8 <sup>1</sup> / <sub>4</sub> x 8 <sup>1</sup> / <sub>4</sub>	4

Platforms are at 4", 8" and 12" high



Five tier, one-piece bent risers with 4" or 6" square platforms.

<u>Item #</u>	<u>H x W x D</u>	<u>Platform</u>
PRM5	12 <sup>1</sup> / <sub>4</sub> x 16 <sup>1</sup> / <sub>2</sub> x 8	4

Platforms are at 3", 6", 9", 12" and 18" high

PRM55	18 <sup>1</sup> / <sub>4</sub> x 25 x 15	6
-------	--	---

Platforms are at 2", 4", 6", 8" and 12" high



### INTERLOCKING FOUR-WAY RISER

Shipped unassembled, this multi-platform riser slides together quickly. Slots are precision laser cut.

<u>Item #</u>	<u>H x W x D</u>	<u>Platform Size</u>
KDR12	12 <sup>3</sup> / <sub>8</sub> x 12 <sup>1</sup> / <sub>4</sub> x 12 <sup>1</sup> / <sub>4</sub>	4 x 4
KDR15	15 <sup>3</sup> / <sub>8</sub> x 15 <sup>1</sup> / <sub>4</sub> x 15 <sup>1</sup> / <sub>4</sub>	5 x 5
KDR18	18 <sup>3</sup> / <sub>8</sub> x 18 <sup>3</sup> / <sub>8</sub> x 18 <sup>3</sup> / <sub>8</sub>	6 x 6



### FIVE-SHELF TOWER

Constructed with round acrylic rods and stainless steel screws, this five-platform tower can be assembled in many configurations. It is easy to stagger or change the number of the platforms. Shipped unassembled.

<u>Item #</u>	<u>H x Dia.</u>	<u>Shelf Diameter</u>
TWR5	21 x 10	6



## GENERAL COUNTERTOP DISPLAYS



### INTERLOCKING STAIR DISPLAY

Made of  $\frac{3}{8}$ "-thick acrylic. Packs flat in six pieces and assembles by sliding together.

Item #	H x W x D	Stair Depth
SST9	13 x 22 x 13	4
SST10	13 x 26 x 13	5



### THREE-TIERED HALF-ROUND SHELVES

Constructed with round acrylic rods and stainless steel screws. Shipped unassembled.

Item #	H x W x D	Shelf Sizes
50R1	14 x 18 x 9	18 x 9, 12 x 6, 6 x 3
50R2	18 $\frac{1}{2}$ x 24 $\frac{1}{8}$ x 12	24 x 12, 18 x 9, 12 x 6

## PEDESTAL RISERS



### SEMI-CIRCLE BASE RISERS

Constructed with round acrylic rods and stainless steel screws. Shipped unassembled.

Item #	H x W x D	Pedestal Dia.	Pedestal Hts.
KR12	12 $\frac{1}{2}$ x 16 $\frac{1}{2}$ x 9	4	4 - 8 - 12
KR18	18 $\frac{1}{2}$ x 25 x 13	6	6 - 12 - 18
KR24	24 $\frac{1}{2}$ x 33 x 17 $\frac{1}{2}$	8	8 - 16 - 24



### ROUND BASE RISERS

Constructed with round acrylic rods and stainless steel screws. Shipped unassembled.

Item #	H x Base Dia.	Pedestal Dia.	Pedestal Hts.
3PED	5 x 8	3	2 $\frac{1}{4}$ - 3 $\frac{1}{4}$ - 4 $\frac{9}{16}$
4PED	6 x 8	3	2 $\frac{1}{4}$ - 3 $\frac{1}{4}$ - 4 $\frac{9}{16}$ - 5 $\frac{9}{16}$
5PED	7 x 10	3	2 $\frac{1}{4}$ - 3 $\frac{1}{4}$ - 4 $\frac{9}{16}$ - 5 $\frac{9}{16}$ - 6 $\frac{9}{16}$

★ **BESTSELLER** = Normally ships in 1-5 days. No minimum quantity required.

**BLACK** = Popular Item. Normally ships in 5-10 workdays. No minimum quantity required.

**BLUE** = Made to Order. Minimum quantity and lead times may vary. No cancellations after 48 hrs. No refunds or exchanges. Contact customer service for details.

## GENERAL COUNTERTOP DISPLAYS



### OVAL TWO-PLATFORM RISERS

With two ovals. Shipped fully assembled.

Item #	H x W x D	Platform Size
MPO2S	3 $\frac{1}{2}$ x 5 $\frac{3}{4}$ x 2 $\frac{1}{2}$	1 $\frac{1}{2}$ x 3
MPO2M	5 $\frac{3}{8}$ x 11 $\frac{3}{8}$ x 4	3 x 6
MPO2L	7 $\frac{1}{2}$ x 13 $\frac{1}{2}$ x 5	4 x 7



### OVAL THREE-PLATFORM RISER

With three ovals. Shipped fully assembled.

Item #	H x W x D	Platform Size
MPO3	8 x 19 $\frac{1}{2}$ x 5	4 x 7



### OVAL FIVE-PLATFORM RISER

V-shaped version of the oval riser with five platforms.

Shipped fully assembled.

Item #	H x W x D	Platform Size
MPO5	7 $\frac{3}{4}$ x 24 $\frac{1}{2}$ x 14 $\frac{3}{4}$	4 x 7



### ADJUSTABLE PLATFORM RISERS

Constructed with S-shaped round acrylic rods and stainless steel screws.

Can be positioned in a variety of configurations. Shipped unassembled.

Item #	H x W x D	# Platforms	Platform Size
OPI	6 $\frac{1}{4}$ x 14 $\frac{1}{2}$ x 10 $\frac{1}{4}$	3	7 x 4
Pedestal heights are two at 3 $\frac{3}{4}$ ", one at 5 $\frac{3}{4}$ "			
OP3	8 $\frac{3}{4}$ x 19 x 15	3	9 x 5 $\frac{1}{2}$
Pedestal heights are two at 5", one at 8"			
OP5	10 $\frac{1}{4}$ x 25 $\frac{1}{2}$ x 20	5	11 x 7
Pedestal heights are two at 4 $\frac{1}{4}$ ", two at 6 $\frac{3}{4}$ ", one at 9 $\frac{3}{4}$ "			

## GENERAL COUNTERTOP DISPLAYS

Easy to adjust into a variety of positions,  
the six-platform display comes with either  
rectangular or oval-shaped shelves in clear  
or mirrored acrylic. Constructed with round  
acrylic rods and stainless steel screws.

All units are packaged unassembled  
for easy shipping.



### OVAL PLATFORM DISPLAYS

Item #	Finish	H x W	Platform Size
TR05	Clear	10 <sup>1</sup> / <sub>4</sub> x 26	3 x 6
TR05M	Mirror	10 <sup>1</sup> / <sub>4</sub> x 26	3 x 6
TR1	Clear	14 x 30	4 x 7
TR1M	Mirror	14 x 30	4 x 7
For a taller (18 <sup>3</sup> / <sub>4</sub> " high) version of #TR1, order #TR1T.			
TR2	Clear	14 x 49	7 x 11
TR2M	Mirror	14 x 49	7 x 11
For a taller (18 <sup>3</sup> / <sub>4</sub> " high) version of #TR2, order #TR2T.			



### RECTANGULAR PLATFORM DISPLAYS

Item #	Finish	H x W	Platform Size
TS05	Clear	10 <sup>1</sup> / <sub>4</sub> x 26	3 x 6
TS05M	Mirror	10 <sup>1</sup> / <sub>4</sub> x 26	3 x 6
TS1	Clear	18 <sup>3</sup> / <sub>4</sub> x 39	4 <sup>1</sup> / <sub>2</sub> x 9
TS1M	Mirror	18 <sup>3</sup> / <sub>4</sub> x 39	4 <sup>1</sup> / <sub>2</sub> x 9
For a shorter (14" high) version of #TS1, order #TS1S.			
TS2	Clear	18 <sup>3</sup> / <sub>4</sub> x 54	8 x 12
TS2M	Mirror	18 <sup>3</sup> / <sub>4</sub> x 54	8 x 12
For a shorter (14" high) version of #TS2, order #TS2S.			



### EXTRA-LARGE RECTANGULAR PLATFORM DISPLAYS

Platforms are beveled, <sup>3</sup>/<sub>8</sub>"-thick acrylic, and the unit is constructed of 1<sup>1</sup>/<sub>4</sub>"-round acrylic rods and stainless steel screws.

Item #	H x W	Platform Size
TSX3	25 x 61 <sup>3</sup> / <sub>4</sub>	9 x 14, 14 x 18
For a shorter (19" high) version of #TSX3, order #TSX3S.		

★ **BESTSELLER** = Normally ships in 1-5 days. No minimum quantity required.

**BLACK** = Popular Item. Normally ships in 5-10 workdays. No minimum quantity required.

**BLUE** = Made to Order. Minimum quantity and lead times may vary. No cancellations after 48 hrs. No refunds or exchanges. Contact customer service for details.



## GENERAL COUNTERTOP DISPLAYS

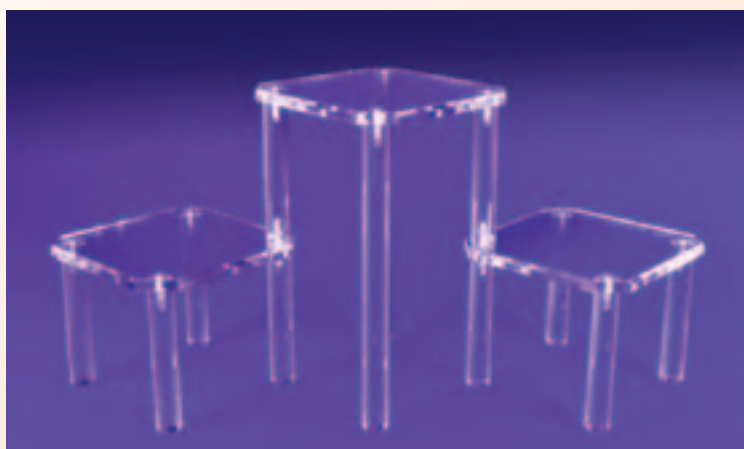

### BEVELED THREE-SHELF DISPLAYS

<sup>3</sup>/<sub>8</sub>"-thick clear acrylic. Shipped unassembled.

Item #	H x W x D	Platform Size
OP610	10 x 19 <sup>1</sup> / <sub>4</sub> x 7 <sup>1</sup> / <sub>4</sub>	6
OP812	12 x 28 x 10 <sup>1</sup> / <sub>4</sub>	8

### SUPER-SIZED PLATFORM DISPLAYS

Available with rectangular or oval-shaped shelves. All units are packaged unassembled for easy shipping.

Item # Shape H x W Platform Size

These units have 12 platforms:

TR12 Oval 14<sup>3</sup>/<sub>8</sub> x 55 4 x 7

TS12 Rectangle 14<sup>3</sup>/<sub>8</sub> x 73 4<sup>1</sup>/<sub>2</sub> x 9

These units have 17 platforms:

TR17 Oval 24 x 55 4 x 7

TS17 Rectangle 24 x 73 4<sup>1</sup>/<sub>2</sub> x 9

### EXTRA-LARGE OVAL PLATFORM DISPLAYS

Platforms are beveled, <sup>3</sup>/<sub>8</sub>"-thick acrylic, and the unit is constructed of 1<sup>1</sup>/<sub>4</sub>"-round acrylic rods and stainless steel screws.

Item #	H x W	Platform Size
TRX3	19 x 62	9 x 14, 14 x 17 <sup>1</sup> / <sub>2</sub>

For a taller (25" high) version of #TRX3, order #TRX3T.



### BEVELED THREE-SHELF TOWERS

<sup>3</sup>/<sub>8</sub>"-thick clear acrylic. Shipped unassembled.

Item #	H x W x D	Platform Size
TW6	16 <sup>1</sup> / <sub>2</sub> x 13 <sup>1</sup> / <sub>4</sub> x 7	6
TW8	19 <sup>1</sup> / <sub>2</sub> x 17 <sup>1</sup> / <sub>4</sub> x 10	8
TWD8	19 <sup>1</sup> / <sub>2</sub> x 19 x 19	8

## GENERAL COUNTERTOP DISPLAYS



### SQUARE INTERLOCKING RISERS

These displays pack flat for easy shipping, but can be assembled quickly.

Item #	H x W x D	Shelf Sizes
WCS1	11 1/2 x 8 1/2 x 8 1/2 Shelves are 2 1/2" apart.	4 1/4, 5 5/8, 7, 8 1/2
WCS2	16 x 11 1/2 x 11 1/2 Shelves are 3 3/4" apart.	5, 7, 9, 11 1/2
WCS3	21 3/4 x 15 x 15 Shelves are 5 1/4" apart.	6 1/4, 9, 12, 15
WCS4	27 1/2 x 18 1/2 x 18 1/2 Shelves are 6 1/2" apart.	7 3/4, 11 5/16, 14 7/8, 18 3/8
WCS5	34 1/4 x 22 3/4 x 22 3/4 Shelves are 8" apart.	10, 14 1/4, 18 1/2, 22 3/4



### ROUND INTERLOCKING RISERS

These displays pack flat for easy shipping, but can be assembled quickly.

Item #	H x Diameter	Shelf Diameters
WCR1	11 1/2 x 10 Shelves are 2 5/8" apart.	4, 6, 8, 10
WCR2	16 x 14 Shelves are 3 3/4" apart.	5, 8, 11, 14
WCR3	21 3/4 x 19 Shelves are 5 1/4" apart.	7, 11, 15, 19
WCR4	27 1/2 x 24 Shelves are 6 1/2" apart.	9, 14, 19, 24
WCR5	34 1/4 x 30 Shelves are 8" apart.	12, 18, 24, 30



### FOUR-TIER SPIRAL DISPLAYS

Available in clear or mirrored acrylic. Can be assembled for left or right spiral. Shipped unassembled.

Item #	Finish	H x W x Depth	Platform Size
KS1	Clear	14 x 14 1/4 x 7	7 3/16 x 5
KS1M	Mirror	14 x 14 1/4 x 7	7 3/16 x 5
KS2	Clear	19 x 19 3/4 x 10	11 x 7
KS2M	Mirror	19 x 19 3/4 x 10	11 x 7

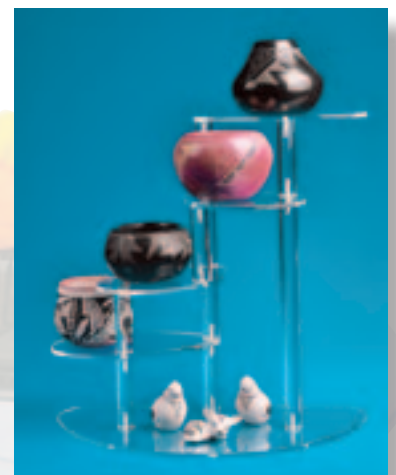

★ **BESTSELLER** = Normally ships in 1-5 days. No minimum quantity required.

**BLACK** = Popular Item. Normally ships in 5-10 workdays. No minimum quantity required.

**BLUE** = Made to Order. Minimum quantity and lead times may vary. No cancellations after 48 hrs. No refunds or exchanges. Contact customer service for details.

## GENERAL COUNTERTOP DISPLAYS



### CLIP-TOGETHER SHELF UNITS

Made of heavy-duty,  $\frac{1}{4}$ "-thick acrylic. These units are shipped unassembled and put together with special shelf clips and screws (included).

Item #	H x W x D	Shelf Size	# of Shelves
KDBS21	$21\frac{1}{4} \times 24\frac{1}{2} \times 8\frac{1}{4}$	$6\frac{3}{4}$	2
	Space between shelves is $10\frac{1}{2}$ ".		
KDBS31	$31\frac{1}{2} \times 24\frac{1}{2} \times 8\frac{1}{4}$	$6\frac{3}{4}$	3
	Space between shelves is $10\frac{1}{2}$ ".		
KDCT18	$18 \times 18\frac{1}{2} \times 9\frac{3}{4}$	$9\frac{1}{4}$	4
	Space between shelves is $4\frac{3}{4}$ ".		
KDCT18A	$18 \times 18\frac{1}{2} \times 11\frac{1}{2}$	$4\frac{3}{4} - 10\frac{3}{4}$	4
	Angled front. Space between shelves is $4\frac{3}{4}$ ".		



KDBS31

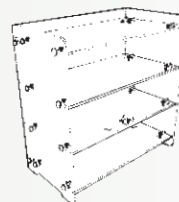

KDCT18

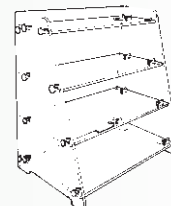

KDCT18A



### INTERLOCKING STAIR DISPLAY

Made of  $\frac{3}{8}$ "-thick acrylic. Packs flat in six pieces and assembles by sliding together.

Item #	H x W x D	Stair Depth
SST9	$13 \times 22 \times 13$	4
SST10	$13 \times 26 \times 13$	5

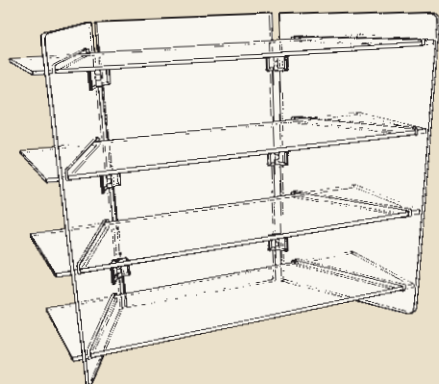

### FOLDING THREE-SHELF UNITS

Acrylic shelves slide into slotted hinged panels. Packs flat.

Item #	H x W x D	Shelf Depth
FS1	$11\frac{1}{4} \times 14\frac{1}{2} \times 6\frac{5}{8}$	5
	Space between shelves is 4".	
FS2	$14 \times 18 \times 8\frac{1}{4}$	6
	Space between shelves is 5".	
FS3	$20 \times 20 \times 9\frac{1}{2}$	7
	Space between shelves is $6\frac{3}{8}$ ".	

### FOLDING FOUR-SHELF UNITS

Item #	H x W x D	Shelf Depth
FS4	$24 \times 24 \times 10\frac{1}{4}$	8
	Space between shelves is 6".	



## GENERAL COUNTERTOP DISPLAYS

### BOX CASES WITHOUT BASES

Acrylic boxes have bevel-cut edges. Measurements are inside dimensions.

Item #	H x W x D
★ CJ04	4 x 4 x 4
CJ045	6 x 4 x 4
★ CJ1	6 x 6 x 6
CJ15	9 x 6 x 6
★ CJ2	8 $\frac{1}{4}$ x 8 $\frac{3}{8}$ x 8 $\frac{3}{8}$
CJ25	12 x 8 x 8
★ CJ3	10 x 10 x 10
CJ35	15 x 10 x 10
★ CJ4	12 x 12 x 12
CJ45	18 x 12 x 12



With Optional Mirrored Panel

**Frosted Pedestal Option**  
All of our square and rectangular acrylic cases can be turned into white pedestal display bases. To order frosted, just add "F" after the product number when ordering (for example, #CJ04F).

### BOX CASES WITH HARDWOOD BASES

Acrylic boxes have bevel-cut edges and solid walnut bases. Height includes base. Measurements are inside dimension.

Item #	H x W x D	With Mirror
CJ04W	4 $\frac{1}{2}$ x 4 x 4	CJ04WM
CJ045W	6 $\frac{1}{2}$ x 4 x 4	CJ045WM
CJ1W	6 $\frac{1}{2}$ x 6 x 6	CJ1WM
CJ15W	9 $\frac{1}{2}$ x 6 x 6	CJ15WM
CJ2W	8 $\frac{1}{2}$ x 8 x 8	CJ2WM
CJ25W	12 $\frac{1}{2}$ x 8 x 8	CJ25WM
CJ3W	10 $\frac{1}{2}$ x 10 x 10	CJ3WM
CJ35W	15 $\frac{1}{2}$ x 10 x 10	CJ35WM
CJ4W	12 $\frac{1}{2}$ x 12 x 12	CJ4WM
CJ45W	18 $\frac{1}{2}$ x 12 x 12	CJ45WM



★ **BESTSELLER** = Normally ships in 1-5 days. No minimum quantity required.

**BLACK** = Popular Item. Normally ships in 5-10 workdays. No minimum quantity required.

**BLUE** = Made to Order. Minimum quantity and lead times may vary. No cancellations after 48 hrs. No refunds or exchanges. Contact customer service for details.

## GENERAL COUNTERTOP DISPLAYS

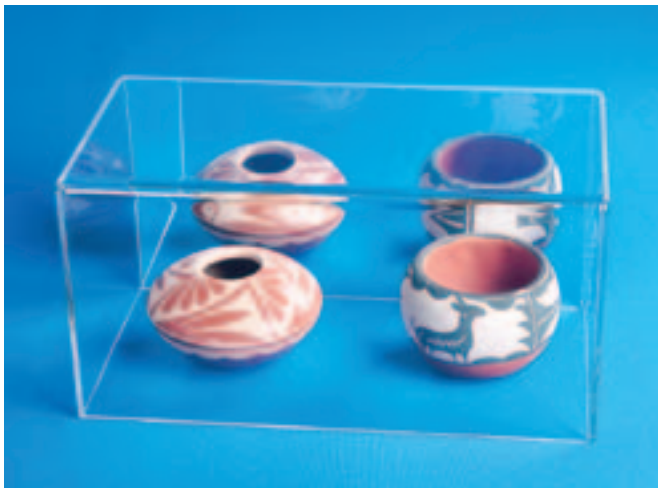

### RECTANGULAR BOX CASES WITHOUT BASES

Item #	H x W x D
CJR46	4 x 6 x 4
CJR66	6 x 6 x 4
CJR69	6 x 9 x 6
CJR99	9 x 9 x 6
CJR82	8 1/4 x 12 1/2 x 8 1/4
CJR12	12 x 12 x 8



### RECTANGULAR BOX CASES WITH HARDWOOD BASES

Height includes base.

Item #	H x W x D	With Mirror
CJR46W	4 1/2 x 6 x 4	CJR46WM
CJR66W	6 1/2 x 6 x 4	CJR66WM
CJR69W	6 1/2 x 9 x 6	CJR69WM
CJR99W	9 1/2 x 9 x 6	CJR99WM
CJR82W	8 1/2 x 12 x 8	CJR82WM
CJR12W	12 1/2 x 12 x 8	CJR12WM



### LONG RECTANGULAR BOX CASES WITHOUT BASES

Item #	H x W x D
LRB9	3 x 9 x 3 1/2
LRB10	5 x 10 1/8 x 5
LRB612	6 x 12 x 6
LRB816	8 x 16 x 10
LRB920	9 x 20 x 12



### LONG RECTANGULAR BOX CASES WITH HARDWOOD BASES

Height includes base.

Item #	H x W x D	With Mirror
LRB9W	3 1/2 x 9 x 3 1/2	LRB9WM
LRB10W	5 1/2 x 10 x 5	LRB10WM
LRB612W	6 1/2 x 12 x 6	LRB612WM
LRB816W	8 1/2 x 16 x 10	LRB816WM
LRB920W	9 1/2 x 20 x 12	LRB920WM

# GENERAL COUNTERTOP DISPLAYS

## SQUARE ANGLED-FRONT BOX CASES WITHOUT BASES

Item #	H x W x D
ACJ04	4 x 4 x 4
ACJ1	6 x 6 x 6
ACJ2	8 x 8 x 8
ACJ3	10 x 10 x 10
ACJ4	12 x 12 x 12

## MIRRORED OPTION

You can order any of our square, rectangular, or angled-front box cases with a mirrored acrylic back panel.



## RECTANGULAR ANGLED-FRONT BOX CASES WITHOUT BASES

Item #	H x W x D
ACJR46	4 x 6 x 4
ACJR69	6 x 9 x 6
ACJR82	8 x 12 x 8



## SQUARE ANGLED-FRONT BOX CASES WITH HARDWOOD BASES

Acrylic boxes have bevel-cut edges and solid walnut bases. Height includes base.

Item #	H x W x D	With Mirror
ACJ04W	4 1/2 x 4 x 4	ACJ04WM
ACJ1W	6 1/2 x 6 x 6	ACJ1WM
ACJ2W	8 1/2 x 8 x 8	ACJ2WM
ACJ3W	10 1/2 x 10 x 10	ACJ3WM
ACJ4W	12 1/2 x 12 x 12	ACJ4WM



## RECTANGULAR ANGLED-FRONT WITH HARDWOOD BASES

Acrylic boxes have bevel-cut edges and solid walnut bases. Height includes base.

Item #	H x W x D	With Mirror
ACJR46W	4 1/2 x 6 x 4	ACJR46WM
ACJR69W	6 1/2 x 9 x 6	ACJR69WM
ACJR82W	8 1/2 x 12 x 8	ACJR82WM

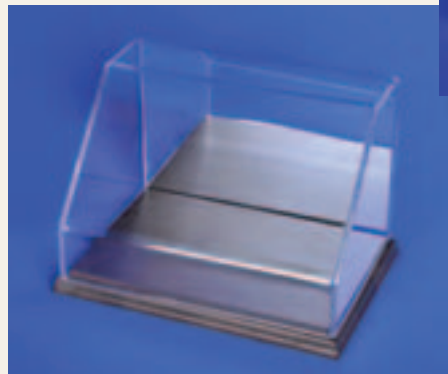

## ACRYLIC BASES FOR BOX CASES

Clear or black acrylic bases are available for our most popular sizes of both the square and rectangular box cases on preceding pages. All are 1/2"-thick acrylic.

Item #	Finish	W x D	Item #	Finish	W x D
CJ04B	Clear	4 x 4	CJ4B	Clear	12 x 12
CJ04BB	Black	4 x 4	CJ4BB	Black	12 x 12
CJ1B	Clear	6 x 6	CJR46B	Clear	6 x 4
CJ1BB	Black	6 x 6	CJR46BB	Black	6 x 4
CJ2B	Clear	8 5/8 x 8 5/8	CJR69B	Clear	9 x 6
CJ2BB	Black	8 5/8 x 8 5/8	CJR69BB	Black	9 x 6
CJ3B	Clear	10 5/8 x 10 5/8	CJR82B	Clear	12 5/8 x 8 5/8
CJ3BB	Black	10 5/8 x 10 5/8	CJR82BB	Black	12 5/8 x 8 5/8



★ **BESTSELLER** = Normally ships in 1-5 days. No minimum quantity required.

**BLACK** = Popular Item. Normally ships in 5-10 workdays. No minimum quantity required.

**BLUE** = Made to Order. Minimum quantity and lead times may vary. No cancellations after 48 hrs. No refunds or exchanges. Contact customer service for details.



## GENERAL COUNTERTOP DISPLAYS

### SQUARE BOX WITH HINGED LID

Item #	H x W x D
LCJ4	4 x 4 x 4
LCJ6	6 x 6 x 6
LCJ8	8 x 8 x 8
LCJ10	10 x 10 x 10
LCJ12	12 x 12 x 12



### ANGLED-TOP BOX WITH HINGED LID

Item #	Height Front & Back	W x D
LCJA4	3 & 4	4 x 4
LCJA6	4 1/2 & 6	6 x 6
LCJA8	6 & 8	8 x 8
LCJA10	7 1/2 & 10	10 x 10
LCJA12	9 1/2 & 12	12 x 12



### HEXAGONAL OPEN SHELF DISPLAYS

Six-sided displays are open on three sides so that open and closed sections alternate. Shelves are fixed in place.

Item #	# Shelves	Shelf Clearance	H x W x D
HX1	1	6	12 x 9 1/2 x 8 1/4
HX102	2	4	12 x 8 x 8
HX2	2	6	18 x 9 1/2 x 8 1/4
HX4	2	8	24 x 8 x 8
HX5	3	6	24 x 9 1/2 x 8 1/4



## GENERAL COUNTERTOP DISPLAYS



### GLASS DOMES WITH HARDWOOD BASES

Height includes base.

Item #	H x Base Dia.
DM7W	4 x 1 <sup>7</sup> / <sub>8</sub>
DMIW	4 <sup>1</sup> / <sub>2</sub> x 3
DM2W	7 <sup>1</sup> / <sub>2</sub> x 4
DM25W	8 <sup>1</sup> / <sub>2</sub> x 4 <sup>1</sup> / <sub>2</sub>
★DM3W	10 <sup>3</sup> / <sub>4</sub> x 5 <sup>1</sup> / <sub>2</sub>
DM4W	12 <sup>1</sup> / <sub>2</sub> x 8

### GLASS DOMES WITHOUT BASES

Item #	H x Dia.
DM7NB	3 <sup>1</sup> / <sub>2</sub> x 1 <sup>7</sup> / <sub>8</sub>
DM1NB	4 x 3
DM2NB	7 x 4
DM25NB	8 x 4 <sup>1</sup> / <sub>2</sub>
DM3NB	10 <sup>3</sup> / <sub>8</sub> x 5 <sup>1</sup> / <sub>2</sub>
DM4NB	12 x 8



# GLASS DOMES



### GLASS DOMES WITH ROUND SHELVES

Item #	H x Base Dia.
DMIWS	4 <sup>1</sup> / <sub>2</sub> x 3
DM2WS	7 <sup>1</sup> / <sub>2</sub> x 4
DM3WS	10 <sup>3</sup> / <sub>4</sub> x 5 <sup>1</sup> / <sub>2</sub>
DM4WS	12 <sup>1</sup> / <sub>2</sub> x 8

### GLASS DOMES WITH BLACK ACRYLIC BASES

Height includes base.

Item #	H x Base Dia.
DM7	3 <sup>5</sup> / <sub>8</sub> x 1 <sup>7</sup> / <sub>8</sub>
DM1	4 <sup>1</sup> / <sub>8</sub> x 3
DM2	7 <sup>1</sup> / <sub>8</sub> x 4
DM25	8 <sup>1</sup> / <sub>8</sub> x 4 <sup>1</sup> / <sub>2</sub>
DM3	10 <sup>1</sup> / <sub>4</sub> x 5 <sup>1</sup> / <sub>2</sub>
DM4	12 <sup>1</sup> / <sub>8</sub> x 8



★ **BESTSELLER** = Normally ships in 1-5 days. No minimum quantity required.

**BLACK** = Popular Item. Normally ships in 5-10 workdays. No minimum quantity required.

**BLUE** = Made to Order. Minimum quantity and lead times may vary. No cancellations after 48 hrs. No refunds or exchanges. Contact customer service for details.

# GENERAL COUNTERTOP DISPLAYS

Create the perfect display for beads, marbles, tumbled stones or other small items that take up a lot of counter space. Instead of hiding merchandise in boxes and baskets, use these all-clear acrylic bins to give visibility and let light through. We have several different sized bin systems to meet your needs. Each system is made up of two endpieces and your choice of divided trays.

## TO ORDER BIN SYSTEMS:

1. Select how many tiers of trays you would like in your bin system - from two to six .
2. Choose how many compartments you would like in each divided tray. You can select a different tray for each tier of your display to get the exact bin display you want.

See photos below for examples of each Standard Bin System.

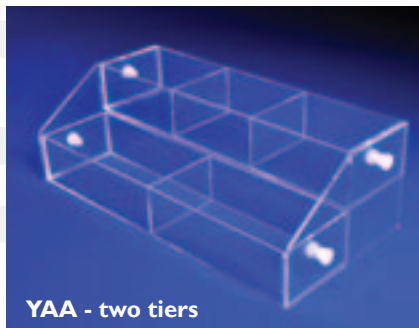

YAA - two tiers

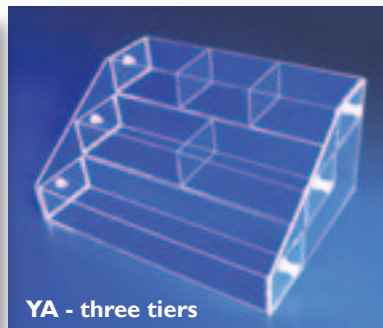

YA - three tiers

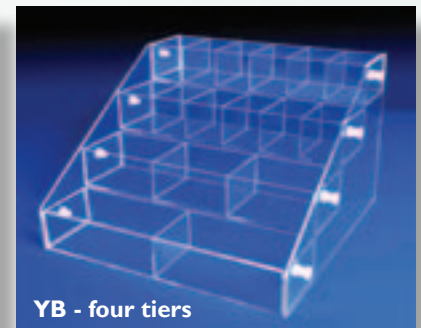

YB - four tiers

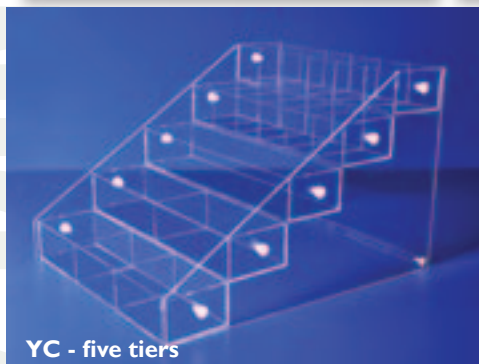

YC - five tiers

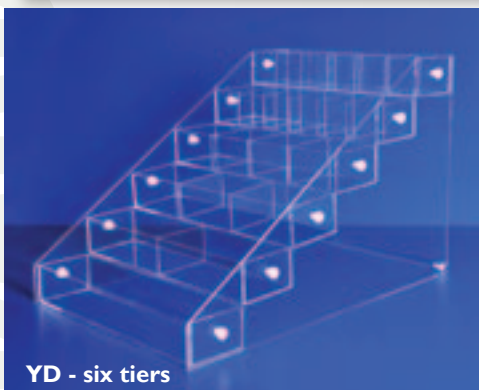

YD - six tiers

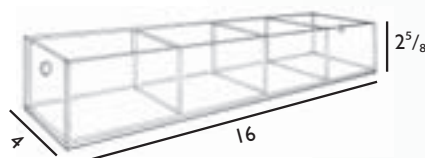

If you wish to order any trays by themselves, and you would prefer to not have the holes in the ends, add "NH" to the product number when ordering. For example: #T1RNH

## STANDARD BIN SYSTEMS

Our standard bin system is made up of 16"-wide trays that are  $2\frac{5}{8}$ " high and 4" deep. **The system includes the trays;** choose the tray style (number of compartments) from Standard Tray options below. All systems pack unassembled for easy shipping and come with nylon thumb screws for assembly.

Item #	H x W x D	# of Trays/Tiers
YAA	$5\frac{1}{2} \times 16\frac{1}{2} \times 8\frac{1}{8}$	2
★ YA	$8 \times 16\frac{1}{4} \times 12\frac{1}{8}$	3
YB	$10\frac{1}{2} \times 16\frac{1}{4} \times 16\frac{1}{8}$	4
YC	$13 \times 16\frac{1}{4} \times 20$	5
YD	$15\frac{3}{4} \times 16\frac{1}{4} \times 24$	6

## STANDARD TRAYS

Item #	H x W x D	# Compartments	Width
T1R	$2\frac{5}{8} \times 15\frac{7}{8} \times 4$	1	$15\frac{7}{8}$
T2R	$2\frac{5}{8} \times 15\frac{7}{8} \times 4$	2	$7\frac{1}{2}$
★ T3R	$2\frac{5}{8} \times 15\frac{7}{8} \times 4$	3	5
★ T4R	$2\frac{5}{8} \times 15\frac{7}{8} \times 4$	4	$3\frac{3}{4}$
★ T6R	$2\frac{5}{8} \times 15\frac{7}{8} \times 4$	6	$2\frac{1}{2}$

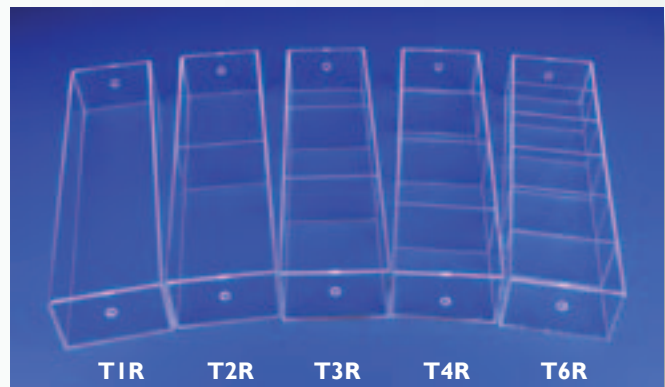

T1R

T2R

T3R

T4R

T6R

# GENERAL COUNTERTOP DISPLAYS

## WIDE BINS

The wide bin system is made up of 24"-wide trays that are 2" high and 2½" deep. The system includes the trays; choose the tray style (number of compartments) from Wide Tray options below.

Item #	H x W x D	# of Trays
YK	8¼ x 24¼ x 9⅝	4
YL	12¼ x 24¼ x 14⅜	6
YM	16¼ x 24¼ x 19¼	8
YP	20¼ x 24¼ x 23¾	10

## WIDE TRAYS

Item #	H x W x D	# Compartments	Width
T1L	2 x 24 x 2½	1	24
T2L	2 x 24 x 2½	2	11⅞
T3L	2 x 24 x 2½	3	7¼
T4L	2 x 24 x 2½	4	5¼
T6L	2 x 24 x 2½	6	3¾
★T12L	2 x 24 x 2½	12	1¾

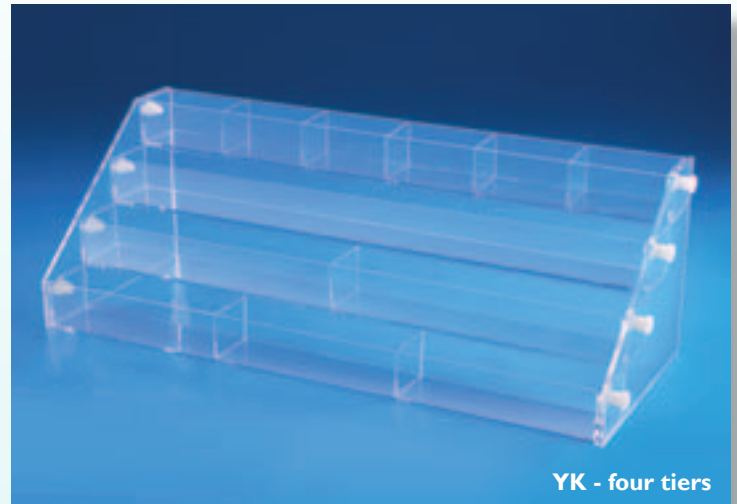

YK - four tiers

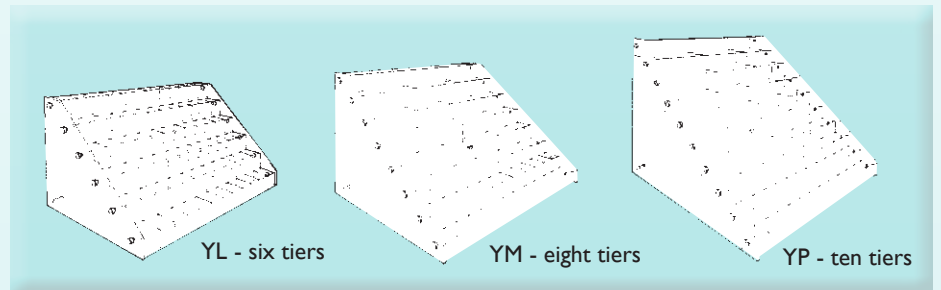

YL - six tiers

YM - eight tiers

YP - ten tiers

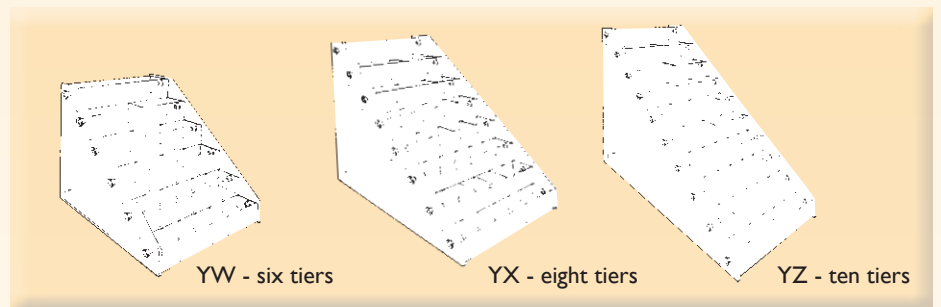

YW - six tiers

YX - eight tiers

YZ - ten tiers

## NARROW BINS

The narrow bin system is made up of 12"-wide trays that are 2" high and 2½" deep. The unit includes the trays; choose the tray style (number of compartments) from Narrow Tray options below.

Item #	H x W x D	# of Trays
YV	8¼ x 12¼ x 9⅝	4
YW	12¼ x 12¼ x 14⅜	6
YX	16¼ x 12¼ x 19¼	8
YZ	20¼ x 12¼ x 23¾	10

## NARROW TRAYS

Item #	H x W x D	# Compartments	Width
T1S	2 x 12 x 2½	1	11¾
T2S	2 x 12 x 2½	2	5¾
T3S	2 x 12 x 2½	3	3¾
★T4S	2 x 12 x 2½	4	2¾
T6S	2 x 12 x 2½	6	1¾



YV - four tiers

★ **BESTSELLER** = Normally ships in 1-5 days. No minimum quantity required.

**BLACK** = Popular Item. Normally ships in 5-10 workdays. No minimum quantity required.

**BLUE** = Made to Order. Minimum quantity and lead times may vary. No cancellations after 48 hrs. No refunds or exchanges. Contact customer service for details.

## GENERAL COUNTERTOP DISPLAYS



### EXTRA-LARGE BINS

This extra-large bin system is ideal for organizing bulky, light items such as purses, toys, scarves, or even CDs. This system is made up of 30"-wide trays that are 4" high and 6" deep. The unit includes the trays; choose the tray style (number of compartments) from Extra-Large Tray options below.

Item #	H x W x D	# of Trays
YF	$12\frac{1}{4} \times 30\frac{1}{4} \times 17\frac{7}{8}$	3
YG	$16 \times 30\frac{1}{4} \times 23\frac{3}{4}$	4
YH	$20\frac{1}{4} \times 30\frac{1}{4} \times 29\frac{1}{2}$	5

### EXTRA-LARGE TRAYS

Item #	H x W x D	# Compartments	Width
T3X	$4 \times 30 \times 6$	3	$9\frac{3}{4}$
T4X	$4 \times 30 \times 6$	4	$7\frac{1}{4}$
T5X	$4 \times 30 \times 6$	5	$5\frac{3}{4}$
T6X	$4 \times 30 \times 6$	6	$4\frac{3}{4}$

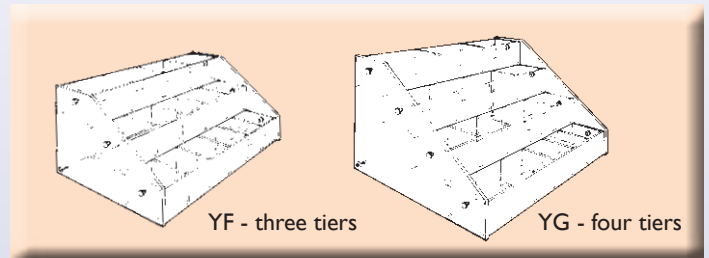

# EXTRA LARGE BINS

If you wish to order individual trays, and you would prefer to not have the holes in the ends, add "NH" to the product number when ordering. For example: #T3XNH

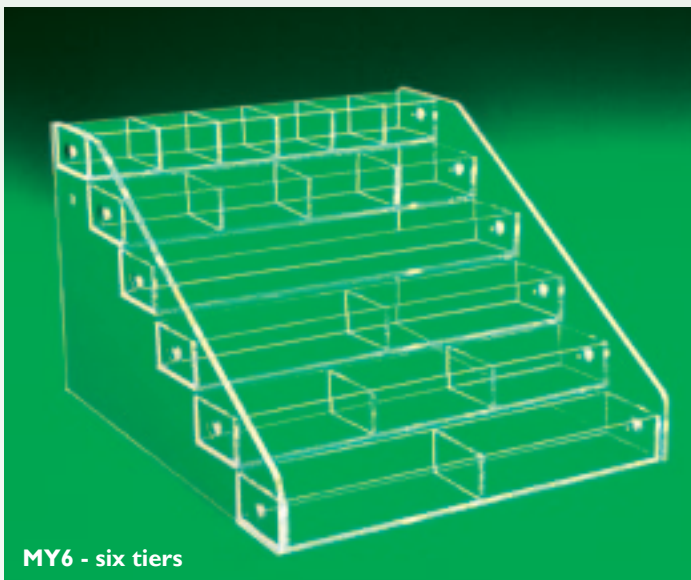

### MINI BINS

Extra-small compartments make it easy to keep tiny items stocked in this bin unit. The mini bin system is made up of 10"-wide trays that are  $1\frac{1}{8}$ " high and 2" deep. The unit price includes the trays; choose the tray style (number of compartments) from Mini Tray options below.

Item #	H x W x D	# of Trays
MY4	$4\frac{7}{8} \times 10\frac{1}{4} \times 8$	4
MY6	$7\frac{1}{4} \times 10\frac{1}{4} \times 12$	6
MY8	$9\frac{1}{2} \times 10\frac{1}{4} \times 15\frac{1}{2}$	8

### MINI TRAYS

Item #	H x W x D	# Compartments	Width
T1M	$1 \times 10 \times 1\frac{3}{4}$	1	$9\frac{3}{4}$
T2M	$1 \times 10 \times 1\frac{3}{4}$	2	$4\frac{3}{4}$
T3M	$1 \times 10 \times 1\frac{3}{4}$	3	3
T4M	$1 \times 10 \times 1\frac{3}{4}$	4	$2\frac{1}{4}$
T6M	$1 \times 10 \times 1\frac{3}{4}$	6	$1\frac{1}{2}$

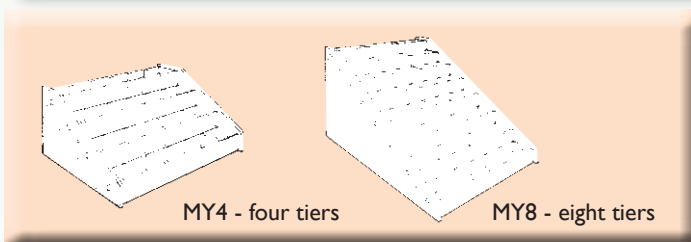

# MINI BINS



# GENERAL COUNTERTOP DISPLAYS

## TRAY DIVIDERS FOR ACRYLIC BIN SYSTEMS

Make custom adjustable compartments with removable dividers designed for use with our Standard Trays, Narrow Trays and Extra-Large Trays.

Item #	H x W x D
TDS	$1\frac{7}{8} \times 1\frac{7}{8} \times 2\frac{3}{16}$ Use with Narrow Trays: T1S, T2S, T3S, T4S, T6S
TDR	$2\frac{1}{2} \times 2\frac{1}{2} \times 3\frac{3}{4}$ Use with Standard Trays: T1R, T2R, T3R, T4R, T6R
TDX	$3\frac{7}{8} \times 3\frac{7}{8} \times 5\frac{3}{4}$ Use with Extra Large Trays: T3X, T4X, T5X, T6X



Optional lid

## VERTICAL CYLINDER ROTATOR

Six 4"-high cylinders on this display are seated on a lazy-Susan base while a 6"-high removable cylinder sits in the center. All cylinders are 4" in diameter. Order optional lids separately.

Item #	Style	H x Dia.
3337	7 Cylinders and Base	$6\frac{3}{4} \times 12$
3337LID	Single Lid	$1 \times 4$
3337C	Single Cylinder & Lid	$4 \times 5$



## MULTI-STORY DISPLAY BINS

Available in two sizes, one has six tiers and a total of 96 compartments while the other has eight tiers and offers 192 compartments. All compartments are 2" high,  $1\frac{3}{4}$ " wide and  $2\frac{1}{2}$ " deep. Both sizes are mounted on a lazy-Susan base.

Item #	H x Square	# Tiers
QB96	$23\frac{5}{8} \times 10\frac{1}{2}$ Each tier forms a 16-compartment square.	6
QB192	$32 \times 14\frac{1}{2}$ Each tier forms a 24-compartment square.	8

## ADJUSTABLE BIN TRAYS

Interlocking clear acrylic partitions make up the bins of these trays. They are available in 24 or 54 compartment sizes, with or without lids. The partitions are removable so compartment size can be adjusted from 2x2 to 2x4 or 4x4.

Item #	Compartments	H x W x D
FLY1L	24 With hinged clear acrylic lid with handle.	$2\frac{1}{4} \times 12 \times 8\frac{1}{8}$
FLY1	24 Open (without lid).	$2\frac{1}{2} \times 12 \times 8$
FLY2L	54 With hinged clear acrylic lid with handle.	$2\frac{3}{4} \times 18 \times 12$
FLY2	54 Open (without lid)	$2\frac{1}{2} \times 18 \times 12$

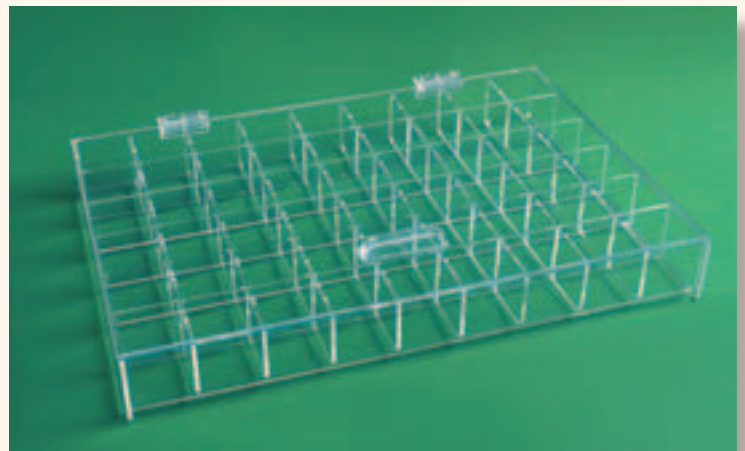

★ **BESTSELLER** = Normally ships in 1-5 days. No minimum quantity required.

**BLACK** = Popular Item. Normally ships in 5-10 workdays. No minimum quantity required.

**BLUE** = Made to Order. Minimum quantity and lead times may vary. No cancellations after 48 hrs. No refunds or exchanges. Contact customer service for details.

## GENERAL COUNTERTOP DISPLAYS

### COUNTERTOP MIRRORS

These beveled glass mirrors pivot on clear acrylic bases.

Item #	H x W x D
CMS6	8 <sup>1</sup> / <sub>8</sub> x 7 x 2 <sup>1</sup> / <sub>2</sub>
CMS8	10 <sup>1</sup> / <sub>8</sub> x 9 x 3
CMS10	12 <sup>1</sup> / <sub>8</sub> x 11 x 3 <sup>1</sup> / <sub>2</sub>

The glass mirror insert in this countertop fixture is removable for easy cleaning or replacement.

Item #	H x W x D
850-1170	14 x 6 <sup>3</sup> / <sub>8</sub> x 7
850-1171	18 x 9 x 8



CMS8



850-1170

### ACRYLIC COUNTERTOP MIRRORS

Item #	Style	H x W x D
★ ML1	Rectangle	8 <sup>3</sup> / <sub>4</sub> x 7 x 3
★ ML2	Rectangle	12 x 11 x 4
MLC9	Oval	8 <sup>1</sup> / <sub>8</sub> x 8 x 3 <sup>3</sup> / <sub>8</sub>
MLC12	Oval	12 x 8 <sup>1</sup> / <sub>4</sub> x 3 <sup>3</sup> / <sub>8</sub>



ML1

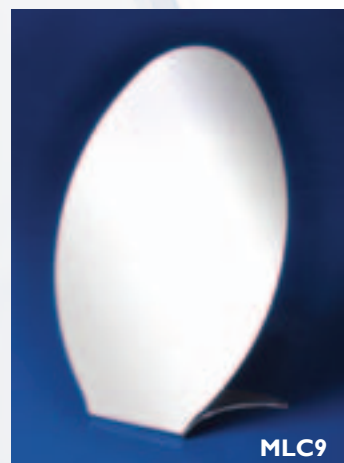

MLC9



CMA6



CMAHX79



850-1265

### BLACK-BACKED COUNTERTOP MIRRORS

Item #	Style	H x W x D
CMAHX79	Octagonal	9 x 7 <sup>1</sup> / <sub>2</sub> x 3 <sup>1</sup> / <sub>2</sub>
CMAOV79	Oval	9 x 7 <sup>1</sup> / <sub>2</sub> x 3 <sup>1</sup> / <sub>2</sub>
CMA6	Round	6 <sup>1</sup> / <sub>4</sub> x 7 x 4
CMA8	Round	8 <sup>3</sup> / <sub>4</sub> x 9 x 4
CMA10	Round	10 <sup>1</sup> / <sub>2</sub> x 11 x 7
850-1265	Rounded Top	11 <sup>1</sup> / <sub>2</sub> x 8 x 3 <sup>5</sup> / <sub>8</sub>

## GENERAL COUNTERTOP DISPLAYS



Mirror lays flat on countertops



### ROUND BEVELED GLASS MIRRORS

Item #	Dia.	Item #	Dia.	Item #	Dia.
MR15	1½	MR35	3½	MR7	7
MR2	2	MR4	4	MR8	8
MR25	2½	MR5	5	MR10	10
MR3	3	MR6	6		



### MIRRORED CUBES

Item #	H x W x D	Item #	H x W x D
MCM4	4¼ x 4½ x 4½	MCM12	12 x 12 x 12
MCM6	6 x 6 x 6	MCMR46	4 x 6 x 4
MCM8	8 x 8 x 8	MCMR69	6 x 9 x 6
MCM10	10 x 10 x 10	MCMR82	8 x 12 x 8

## TRAYS

### TIERED DISPLAY TRAYS

This unit features one-piece bent trays without dividers and is available with three or four tiers and in two different widths. All units pack unassembled for easy shipping and come with two-piece fasteners for assembly.

Item #	Tiers	H x W x D	Tray Size (W x H x D)
MRK1	3	6¾ x 18¾ x 11⅞	18 x 2 x 4
MRK11	4	8¾ x 18¾ x 15¾	18 x 2 x 4
MRK2	3	6¾ x 12¾ x 11⅞	12 x 2 x 4
MRK22	4	8¾ x 12¾ x 15¾	12 x 2 x 4

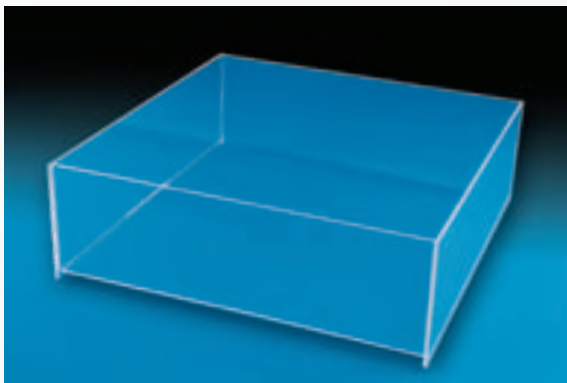

### OPEN COUNTERTOP TRAYS

Item #	H x W x D	Item #	H x W x D
OCT1	2 x 6 x 6	OCT5	4 x 14 x 14
OCTR1	2¾ x 7½ x 8½	OCT6	4 x 18 x 18
OCT2	2 x 9 x 9	OCT7	6 x 12 x 12
OCT3	2 x 12 x 12	OCT8	6 x 18 x 18
OCT4	4 x 10 x 10	OCTR8	3¾ x 24 x 18
OCTR4	2¾ x 14½ x 8½		



### ONE-PIECE TRAYS

Made of 3/16" clear acrylic.

Item #	H x W x D	Item #	H x W x D
BDT69	1¼ x 6 x 9	BDT812D	2⅝ x 8¼ x 12¼
BDT612	1½ x 6¼ x 12¼	BDT815	1¼ x 8¼ x 15¼
BDT810	1¼ x 8 x 10	BDT912	2⅝ x 9¾ x 12½
★ BDT812	1⅞ x 8¾ x 12¾		

★ **BESTSELLER** = Normally ships in 1-5 days. No minimum quantity required.

**BLACK** = Popular Item. Normally ships in 5-10 workdays. No minimum quantity required.

**BLUE** = Made to Order. Minimum quantity and lead times may vary. No cancellations after 48 hrs. No refunds or exchanges. Contact customer service for details.



## GENERAL COUNTERTOP DISPLAYS

### TRAY STYLE DISPLAYS

For displaying CDs face forward, these countertop bins are available in three or four tiers, with single or double compartment trays. Endpieces and trays are separate, so you can order four different configurations. Ships unassembled and comes with two-piece fasteners for assembly. Price includes the trays.

Item #	H x W x D
CDB3	12 <sup>1</sup> / <sub>8</sub> x 6 <sup>5</sup> / <sub>8</sub> x 18
CDB32	12 <sup>1</sup> / <sub>8</sub> x 12 <sup>5</sup> / <sub>8</sub> x 18
CDB4	16 <sup>1</sup> / <sub>4</sub> x 6 <sup>5</sup> / <sub>8</sub> x 23 <sup>1</sup> / <sub>2</sub>
CDB42	16 <sup>1</sup> / <sub>4</sub> x 12 <sup>5</sup> / <sub>8</sub> x 23 <sup>1</sup> / <sub>2</sub>

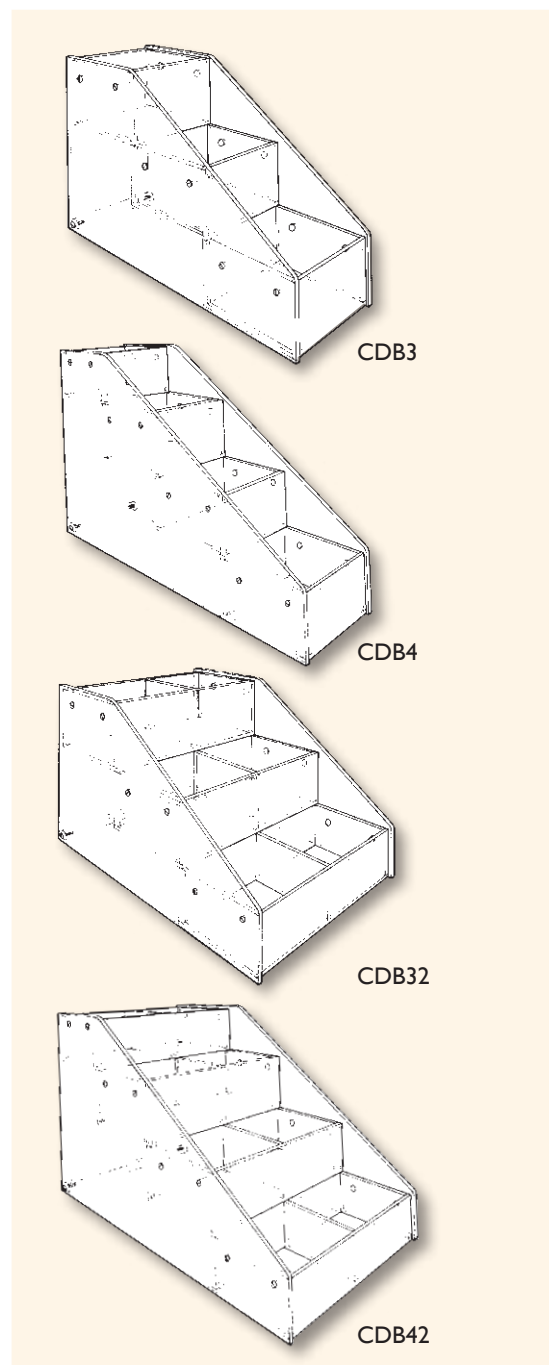
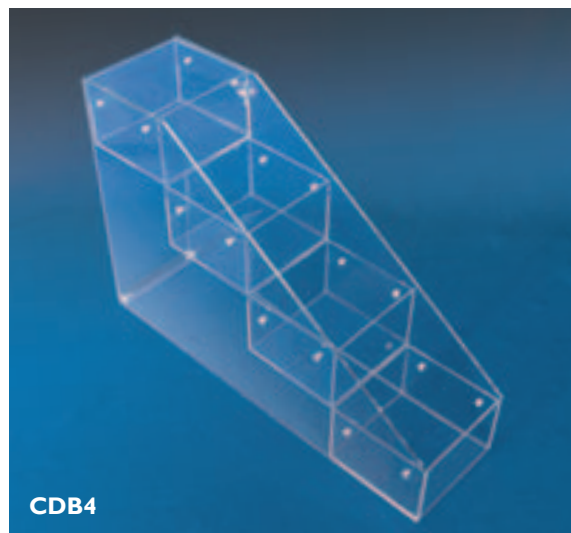



## GENERAL COUNTERTOP DISPLAYS

### CD / DVD SHELVES

Item #	Shelves	H x W x D
CD1	1	15 <sup>3</sup> / <sub>4</sub> x 12 <sup>3</sup> / <sub>8</sub> x 7
CD2	2	12 x 12 <sup>3</sup> / <sub>8</sub> x 6 <sup>1</sup> / <sub>2</sub>
SCD1	1	4 <sup>1</sup> / <sub>2</sub> x 6 x 3
CCD1	1	5 x 6 x 4 <sup>7</sup> / <sub>8</sub>
CCD2	2	8 x 6 x 9

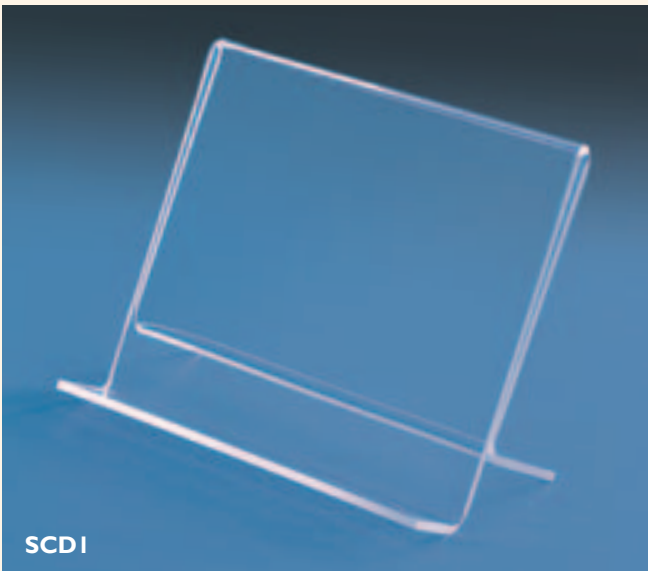
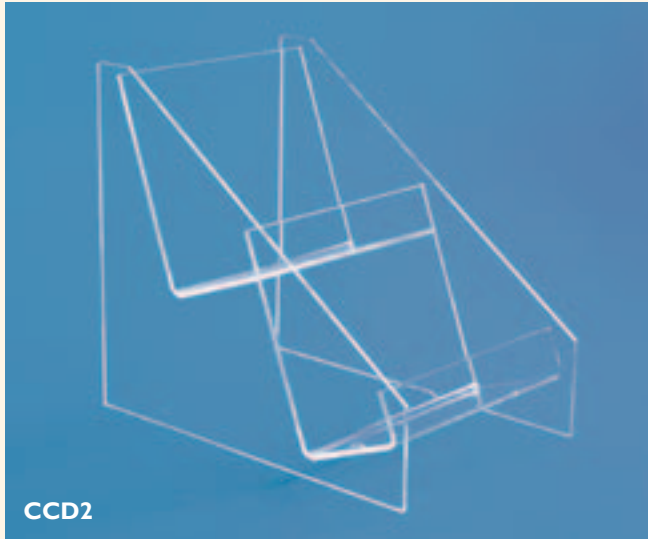

SINGLE CASE DISPLAY

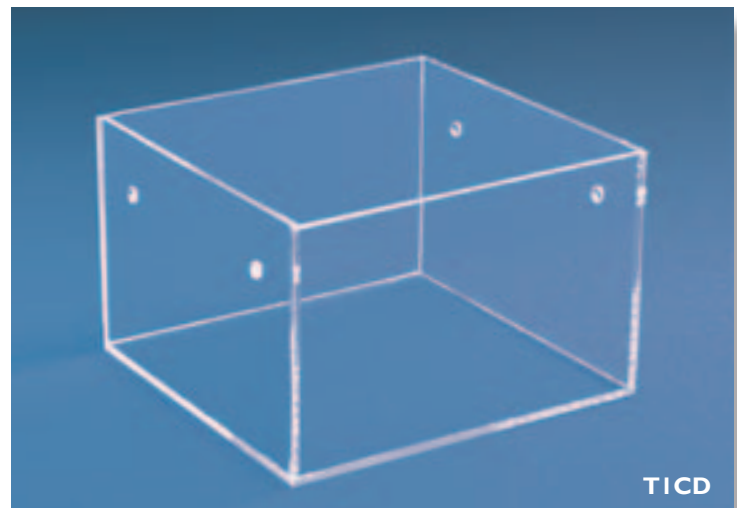

### SINGLE TRAYS

Item #	# Compartments	H x W x D
T1CD	1	4 x 6 <sup>1</sup> / <sub>4</sub> x 6
★ T2CD	2	4 x 12 <sup>1</sup> / <sub>4</sub> x 6

★ **BESTSELLER** = Normally ships in 1-5 days. No minimum quantity required.

**BLACK** = Popular Item. Normally ships in 5-10 workdays. No minimum quantity required.

**BLUE** = Made to Order. Minimum quantity and lead times may vary. No cancellations after 48 hrs. No refunds or exchanges. Contact customer service for details.

## GENERAL COUNTERTOP DISPLAYS

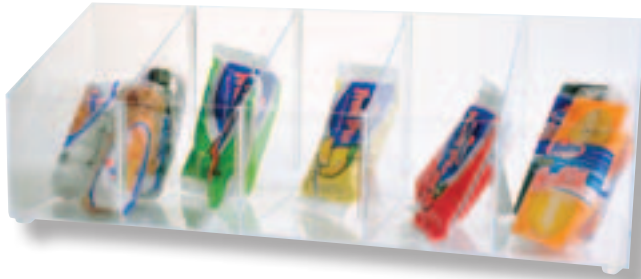

### DIVIDED BIN DISPLAY

Four removable dividers provide adjustable compartments in this angled-front bin display. The 24"-wide display is made of  $\frac{1}{8}$ "-thick acrylic and the 30"-wide display is  $\frac{3}{16}$ " acrylic.

Item #	Compartment Size	H x W x D
ABD24	$4\frac{5}{8}$	8 x 24 x 8
ABD30	$5\frac{7}{8}$	12 x 30 x 12

### DIVIDED HEXAGONAL BINS

Glued-in dividers provide separate spaces for display. Opening size is  $4\frac{1}{2}$ " by  $5\frac{3}{4}$ ". Both three and four-bin units come with clear, stick-on feet that can be positioned so that the bins are front opening or top opening.

Item #	Bins	H x W x D
DHB18	3	$8\frac{1}{4}$ x $18\frac{3}{8}$ x $8\frac{1}{4}$
DHB24	4	8 x 24 x $9\frac{1}{2}$

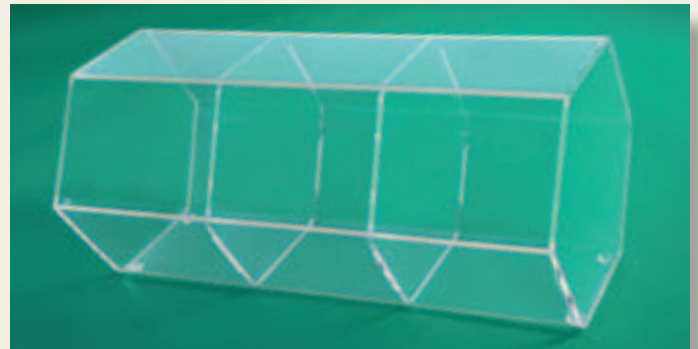

### DOUBLE-WIDE TIERED BIN DISPLAY

Two and three-level units. Shipped fully assembled. Bin compartments are all 4" high and 4" deep. The DWTB2 and DWTB3 compartments are 6" wide; the DWTB2H and DWTB3H compartments are  $7\frac{1}{2}$ " wide.

Item #	Bin Size	# Bins	H x W x D
DWTB2	4 x 4 x 6	4	$8\frac{5}{8}$ x 12 x 9
DWTB2H	4 x 4 x $7\frac{1}{2}$	4	$8\frac{5}{8}$ x $15\frac{1}{2}$ x 9
DWTB3	4 x 4 x 6	6	$12\frac{5}{8}$ x $12\frac{3}{8}$ x 13
DWTB3H	4 x 4 x $7\frac{1}{2}$	6	$12\frac{5}{8}$ x $15\frac{1}{2}$ x 13

### TEN-POCKET ROTATING DISPLAY

White acrylic base and center.

Item #	Pocket Size	H x W x D
TPRD4	3 x 4 x 4	$18\frac{3}{4}$ x $9\frac{3}{4}$ x $9\frac{3}{4}$
	Space between pockets is 4"	
TPRD6	3 x 6 x 6	$20\frac{3}{4}$ x $13\frac{3}{4}$ x $13\frac{3}{4}$
	Space between pockets is 5"	

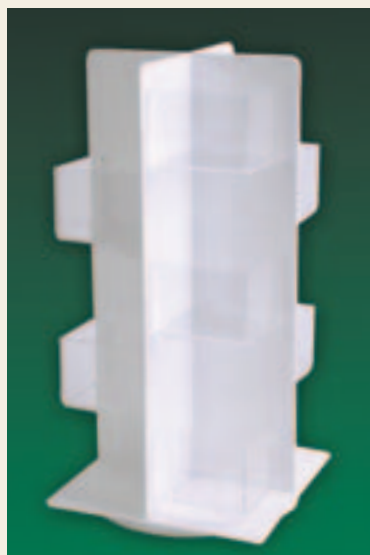

# LOCKING SHOWCASES

## LOCKING SHOWCASES



### LOCKING CASE WITH ROTATING SHELVES

This acrylic case offers both rotating display and locking security. The hand-turning knob on top allows all-around viewing of merchandise on four round shelves (including base shelf). Shelves are  $4\frac{1}{4}$ " apart.

Item #	H x W x D
HXW2	$19\frac{1}{4} \times 8\frac{5}{8} \times 8\frac{5}{8}$

A larger version of the security case with hand-turning knob has four 11"-diameter shelves (including base shelf) that are  $4\frac{1}{2}$ " apart.

Item #	H x W x D
HXW22	$21\frac{1}{4} \times 13 \times 13$



Cam locks and two keys are included with all locking cases



## LOCKING SHOWCASES



HX10



HX11



HX12



HX22

### 12" TALL CASES

Item #	Shelves	H x W x D
HX10	None	12 <sup>1</sup> / <sub>2</sub> x 9 <sup>1</sup> / <sub>2</sub> x 8 <sup>1</sup> / <sub>4</sub>
HX10R *	None	13 <sup>3</sup> / <sub>4</sub> x 9 <sup>1</sup> / <sub>2</sub> x 8 <sup>1</sup> / <sub>4</sub>
HX11	One	12 <sup>1</sup> / <sub>2</sub> x 9 <sup>1</sup> / <sub>2</sub> x 8 <sup>1</sup> / <sub>4</sub>
HX11R *	One	13 <sup>3</sup> / <sub>4</sub> x 9 <sup>1</sup> / <sub>2</sub> x 8 <sup>1</sup> / <sub>4</sub>
HX12	Two	12 <sup>1</sup> / <sub>2</sub> x 9 <sup>1</sup> / <sub>2</sub> x 8 <sup>1</sup> / <sub>4</sub>
HX12R *	Two	13 <sup>3</sup> / <sub>4</sub> x 9 <sup>1</sup> / <sub>2</sub> x 8 <sup>1</sup> / <sub>4</sub>

\*With rotating base.



### 18" TALL CASES

Item #	Shelves	H x W x D
HX20	None	18 <sup>1</sup> / <sub>2</sub> x 9 <sup>1</sup> / <sub>2</sub> x 8 <sup>1</sup> / <sub>4</sub>
HX20R *	None	19 <sup>1</sup> / <sub>4</sub> x 9 <sup>1</sup> / <sub>2</sub> x 8 <sup>1</sup> / <sub>4</sub>
HX21	One	18 <sup>1</sup> / <sub>2</sub> x 9 <sup>1</sup> / <sub>2</sub> x 8 <sup>1</sup> / <sub>4</sub>
HX21R *	One	19 <sup>1</sup> / <sub>4</sub> x 9 <sup>1</sup> / <sub>2</sub> x 8 <sup>1</sup> / <sub>4</sub>
HX22	Two	18 <sup>1</sup> / <sub>2</sub> x 9 <sup>1</sup> / <sub>2</sub> x 8 <sup>1</sup> / <sub>4</sub>
HX22R *	Two	19 <sup>1</sup> / <sub>4</sub> x 9 <sup>1</sup> / <sub>2</sub> x 8 <sup>1</sup> / <sub>4</sub>

\*With rotating base.



## LOCKING SHOWCASES



### 24" TALL CASES

Item #	Shelves	H x W x D
HX44	Two	24 x 9 <sup>1</sup> / <sub>2</sub> x 8 <sup>1</sup> / <sub>4</sub>
HX44R *	Two	25 x 9 <sup>1</sup> / <sub>2</sub> x 8 <sup>1</sup> / <sub>4</sub>
HX55	Three	24 x 8 <sup>3</sup> / <sub>4</sub> x 8 <sup>3</sup> / <sub>4</sub>
HX55R *	Three	25 x 8 <sup>3</sup> / <sub>4</sub> x 8 <sup>3</sup> / <sub>4</sub>

\*With rotating base.



### LARGE OCTAGONAL CASES

Item #	Shelves	H x W x D
HX30	None	20 <sup>1</sup> / <sub>2</sub> x 12 <sup>1</sup> / <sub>2</sub> x 13 <sup>1</sup> / <sub>2</sub>
HX31	One	20 <sup>1</sup> / <sub>2</sub> x 12 <sup>1</sup> / <sub>2</sub> x 13 <sup>1</sup> / <sub>2</sub>
HX32	Two	20 <sup>1</sup> / <sub>2</sub> x 12 <sup>1</sup> / <sub>2</sub> x 13 <sup>1</sup> / <sub>2</sub>

Many of our locking 6 & 8 -sided cases are available either with or without a rotating lacy-Susan base.



### WIDE 12" TALL CASES

Octagonal locking case.

Item #	Shelves	H x W x D
HX50	None	12 <sup>1</sup> / <sub>4</sub> x 12 <sup>1</sup> / <sub>2</sub> x 13 <sup>1</sup> / <sub>2</sub>
HX51	One	12 <sup>1</sup> / <sub>4</sub> x 12 <sup>1</sup> / <sub>2</sub> x 13 <sup>1</sup> / <sub>2</sub>



### SQUARE SHORT-RISE LOCKING CASE WITH ROTATING SHELVES

The shelves inside this case can be rotated by turning the knob on the top or the knurled bottom shelf. Four shelves (including the base shelf) are 3<sup>1</sup>/<sub>4</sub>" apart.

Item #	H x W x D
RRLC	15 <sup>1</sup> / <sub>2</sub> x 12 x 12

★ **BESTSELLER** = Normally ships in 1-5 days. No minimum quantity required.

**BLACK** = Popular Item. Normally ships in 5-10 workdays. No minimum quantity required.

**BLUE** = Made to Order. Minimum quantity and lead times may vary. No cancellations after 48 hrs. No refunds or exchanges. Contact customer service for details.

## LOCKING SHOWCASES



HF1271

HF1272

HF1273

# RECTANGULAR LOCKING CASES

### HINGED FRONT DOOR CASES

Item #	Shelves	H x W x D
HF171	One	16 $\frac{1}{2}$ x 16 $\frac{1}{4}$ x 7
HF172	Two	16 $\frac{1}{2}$ x 16 $\frac{1}{4}$ x 7
HF173	Three	16 $\frac{1}{2}$ x 16 $\frac{1}{4}$ x 7
HF131	One	13 x 21 x 7 $\frac{1}{2}$
HF132	Two	13 x 21 x 7 $\frac{1}{2}$
HF133	Three	13 x 21 x 7 $\frac{1}{2}$
HF121	One	12 x 16 x 7
HF122	Two	12 x 16 x 7
HF1271	One	12 $\frac{3}{4}$ x 10 $\frac{1}{4}$ x 5
HF1272	Two	12 $\frac{3}{4}$ x 10 $\frac{1}{4}$ x 5
HF1273	Three	12 $\frac{3}{4}$ x 10 $\frac{1}{4}$ x 5

These cases are available with a mirrored insert in back.

To order simply add an "M" to the end of the product number; i.e. HF171M.

*These all-acrylic countertop cases can be ordered with either a clear or mirrored back piece.*

*With the clear back, the case can be used with the doors either facing the clerk or the customer.*



HF133

# LOCKING SHOWCASES

## SLIDING DOOR CASES

Item #	Shelves	H x W x D
SBC131	One	13 x 21 x 7 <sup>1</sup> / <sub>2</sub>
SBC132	Two	13 x 21 x 7 <sup>1</sup> / <sub>2</sub>
SBC161	One	16 x 22 x 8 <sup>1</sup> / <sub>2</sub>
SBC162	Two	16 x 22 x 8 <sup>1</sup> / <sub>2</sub>
SBC163	Three	16 x 22 x 8 <sup>1</sup> / <sub>2</sub>
SBC181	One	18 x 25 <sup>1</sup> / <sub>2</sub> x 10
SBC182	Two	18 x 25 <sup>1</sup> / <sub>2</sub> x 10
SBC183	Three	18 x 25 <sup>1</sup> / <sub>2</sub> x 10

These cases are available with a mirrored insert in back.  
To order simply add an "M" to the end of the product number; i.e. SBC131M.



## SLIDING BACK LOCKING CASES

Shelves are fixed in place, and all cases ship fully assembled. Sliding back piece is fully removable if desired.

Item #	Shelves	H x W x D
SD121	One	12 <sup>3</sup> / <sub>4</sub> x 10 <sup>1</sup> / <sub>4</sub> x 5
SD122	Two	12 <sup>3</sup> / <sub>4</sub> x 10 <sup>1</sup> / <sub>4</sub> x 5
SD123	Three	12 <sup>3</sup> / <sub>4</sub> x 10 <sup>1</sup> / <sub>4</sub> x 5
SD151	One	15 <sup>3</sup> / <sub>4</sub> x 10 <sup>1</sup> / <sub>4</sub> x 5 <sup>1</sup> / <sub>4</sub>
SD152	Two	15 <sup>3</sup> / <sub>4</sub> x 10 <sup>1</sup> / <sub>4</sub> x 5 <sup>1</sup> / <sub>4</sub>
SD153	Three	15 <sup>3</sup> / <sub>4</sub> x 10 <sup>1</sup> / <sub>4</sub> x 5 <sup>1</sup> / <sub>4</sub>
SD171	One	16 <sup>1</sup> / <sub>2</sub> x 16 <sup>1</sup> / <sub>4</sub> x 7
SD172	Two	16 <sup>1</sup> / <sub>2</sub> x 16 <sup>1</sup> / <sub>4</sub> x 7
SD173	Three	16 <sup>1</sup> / <sub>2</sub> x 16 <sup>1</sup> / <sub>4</sub> x 7
SD200	None	21 x 12 <sup>1</sup> / <sub>4</sub> x 10
SD201	One	21 x 12 <sup>1</sup> / <sub>4</sub> x 10
SD202	Two	21 x 12 <sup>1</sup> / <sub>4</sub> x 10
★ SD212	Two	21 <sup>3</sup> / <sub>4</sub> x 13 <sup>1</sup> / <sub>4</sub> x 7 <sup>1</sup> / <sub>2</sub>
SD213	Three	21 <sup>3</sup> / <sub>4</sub> x 13 <sup>1</sup> / <sub>4</sub> x 7 <sup>1</sup> / <sub>2</sub>

The sliding back piece on these cases is available in clear or mirrored acrylic. Cam lock and two keys are included.



## DORMER WINDOW CASES

Item #	Shelves	H x W x D
DW121	One	12 <sup>3</sup> / <sub>4</sub> x 10 <sup>1</sup> / <sub>2</sub> x 5 <sup>1</sup> / <sub>2</sub>
DW122	Two	12 <sup>3</sup> / <sub>4</sub> x 10 <sup>1</sup> / <sub>2</sub> x 5 <sup>1</sup> / <sub>2</sub>
DW123	Three	12 <sup>3</sup> / <sub>4</sub> x 10 <sup>1</sup> / <sub>2</sub> x 5 <sup>1</sup> / <sub>2</sub>
DW161	One	16 <sup>1</sup> / <sub>2</sub> x 16 <sup>1</sup> / <sub>2</sub> x 8 <sup>1</sup> / <sub>2</sub>
DW162	Two	16 <sup>1</sup> / <sub>2</sub> x 16 <sup>1</sup> / <sub>2</sub> x 8 <sup>1</sup> / <sub>2</sub>
DW163	Three	16 <sup>1</sup> / <sub>2</sub> x 16 <sup>1</sup> / <sub>2</sub> x 8 <sup>1</sup> / <sub>2</sub>

These cases are available with a mirrored sliding back door. To order simply add an "M" to the end of the product number; i.e. DW121M.

★ **BESTSELLER** = Normally ships in 1-5 days. No minimum quantity required.

**BLACK** = Popular Item. Normally ships in 5-10 workdays. No minimum quantity required.

**BLUE** = Made to Order. Minimum quantity and lead times may vary. No cancellations after 48 hrs. No refunds or exchanges. Contact customer service for details.

# LOCKING SHOWCASES

## ANGLED-SHELF CASES

The sliding back panel on these cases is available in clear or mirrored acrylic. Cam lock and two keys are included.

Item #	Shelves	H x W x D
LRC1	Three	12 <sup>3</sup> / <sub>4</sub> x 10 <sup>1</sup> / <sub>4</sub> x 5
LRC2	Three	15 <sup>3</sup> / <sub>4</sub> x 10 <sup>1</sup> / <sub>4</sub> x 5
LRC3	Three	16 <sup>3</sup> / <sub>4</sub> x 16 <sup>3</sup> / <sub>4</sub> x 7
LRC4	Three	20 <sup>3</sup> / <sub>4</sub> x 12 <sup>1</sup> / <sub>4</sub> x 10
LRC5	Three	21 <sup>3</sup> / <sub>4</sub> x 13 <sup>1</sup> / <sub>4</sub> x 7 <sup>1</sup> / <sub>2</sub>

These cases are available with a mirrored sliding back door.

To order simply add an "M" to the end of the product number; i.e. LRC1M.



## SLANTED-FRONT THREE-SHELF CASES

Sliding back panel can be ordered in clear or mirrored acrylic. Cam lock and two keys are included.

Item #	Shelves	H x W x D
ACAS7	Three	13 <sup>3</sup> / <sub>4</sub> x 14 x 7 <sup>3</sup> / <sub>4</sub>
BCAS7	Three	16 x 16 x 10

These cases are available with a mirrored sliding back door. To order simply add an "M" to the end of the product number; i.e. ACAS7M.



# LOCKING SHOWCASES



## SQUARE FRONT-OPENING CASES

Cam lock and two keys are included.

Item #	Shelves	H x W x D
SQFC12	None	12 x 6 x 6
SQFC12I	One	12 x 6 x 6
SQFC16	None	16 x 8 x 8
SQFC16I	One	16 x 8 x 8
SQFC20	None	20 x 10 x 10
SQFC20I	One	20 x 10 x 10



## DOUBLE LOCKING-DOOR RING CASE

This case has five angled shelves with 1" lip and is designed to hold up to 120 ring boxes. There is a door on either side, and the case revolves on a white lazy-Susan base. Two cam locks and four keys are included.

Item #	H x W x D
LRC22	22 x 13 <sup>1</sup> / <sub>2</sub> x 7 <sup>1</sup> / <sub>2</sub>



## SLANTED-FRONT CASES WITH STRAIGHT SHELVES

These cases have either an open space or one or two shelves, and the sliding back panel can be ordered in clear or mirrored acrylic. Cam lock and two keys are included.

Item #	Shelves	H x W x D
ACAS6	None	13 <sup>3</sup> / <sub>4</sub> x 14 x 7 <sup>3</sup> / <sub>4</sub>
ACAS8I	One	13 <sup>3</sup> / <sub>4</sub> x 14 x 7 <sup>3</sup> / <sub>4</sub>
ACAS8	Two	13 <sup>3</sup> / <sub>4</sub> x 14 x 7 <sup>3</sup> / <sub>4</sub>
ACAS16	None	16 x 16 x 10
ACAS16I	One	16 x 16 x 10
ACAS162	Two	16 x 16 x 10

These cases are available with a mirrored sliding back door. To order simply add an "M" to the end of the product number; i.e. ACAS6M.



## LOCKING SHOWCASES



### LOCKING COUNTERTOP TRAYS

Item #	H x W x D
LCT1	2 x 6 x 6
LCT2	2 x 9 x 9
LCT3	2 x 12 x 12
LCT4	4 x 10 x 10
LCT5	4 x 14 x 14
LCT6	4 x 18 x 18
LCT7	6 x 12 x 12
LCT8	6 x 18 x 18
LCTRI	2 <sup>3</sup> / <sub>4</sub> x 7 <sup>1</sup> / <sub>2</sub> x 8 <sup>1</sup> / <sub>2</sub>
LCTR2	2 <sup>3</sup> / <sub>4</sub> x 12 x 8
LCTR4	3 x 14 <sup>1</sup> / <sub>2</sub> x 8 <sup>1</sup> / <sub>2</sub>
LCTR55	3 x 15 x 17
LCTR6	3 x 18 x 12
LCTR8	3 <sup>3</sup> / <sub>4</sub> x 24 x 18

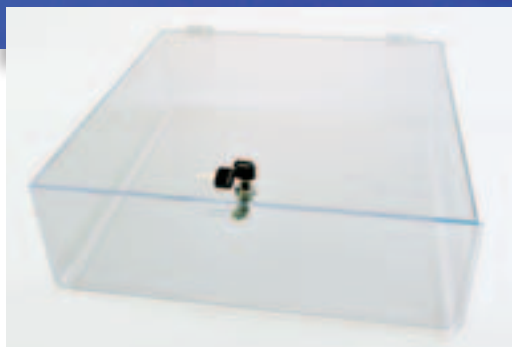

Cam locks and two keys are included with each tray.

### LOCKING CASE FOR SLATWALL SHELVES

Slatwall shelves and other slatwall accessories can be used inside this case. Cam lock, two keys and two slatwall shelves are included.

Item #	H x W x D	# of Slots
SWC18	18 <sup>1</sup> / <sub>2</sub> x 13 <sup>3</sup> / <sub>4</sub> x 6 <sup>3</sup> / <sub>4</sub>	12
SWC24	24 x 13 <sup>3</sup> / <sub>4</sub> x 6 <sup>3</sup> / <sub>4</sub>	14

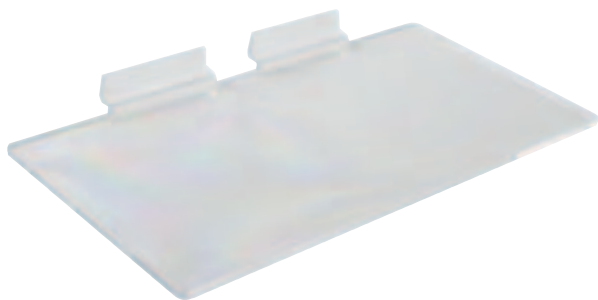

Two Z126E slatwall shelves are included.



Many of our literature holders are also available with attachments for slatwall, gridwall, or pegboard mounting, and some are available with holes drilled for wall mounting.

These products are marked with the symbols below:

- Z** if you would like to order an accessory with slatwall mount, add a "Z" to the BEGINNING of the product number;
- G** for gridwall mounts, add a "G" to the end of product number;
- P** for pegboard, add a "P" to the end of product number;
- W** for wall mounting, add "WM" to the end of product number.

Prices are the same as for the countertop version.

Any of our brochure holders can be imprinted with your logo or other camera-ready artwork.

- 50-piece minimum
- One-time screen charge
- Cost per color per piece

## LITERATURE HOLDERS

# TRIFOLD



BIE



BIWET



ZBIE



ZBIWET

### TRI-FOLD BROCHURE HOLDERS

Pocket size of countertop and wallmount styles is 4 1/2" wide. Wallmount style has two mounting holes. Both styles are available for slatwall.

Item #	Style	H x W x D
★ BIE	Countertop	7 1/4 x 4 1/2 x 2 1/2
★ BIWET	Wallmount	7 1/4 x 4 1/2 x 1 7/8

Z W G P

Item #	Style	H x W x D
★ ZBIWET	Slatwall	7 1/4 x 4 1/2 x 1 7/8
★ ZBIE	Slatwall	7 1/4 x 4 1/2 x 2 1/2

### 8 1/2 X 11 CATALOG HOLDERS

Catalog holders come in countertop and wallmount styles.

Z W G P

Item #	Style	H x W x D
★ B2E	Countertop	10 1/4 x 9 3/4 x 3 3/4
★ B2WE	Wallmount	10 1/4 x 9 3/4 x 1 7/8

# CATALOG



B2E



B2WE



## HOLD-DOWN STYLE BROCHURE HOLDERS

A special tension tab keeps sheets in place in these brochure holders.

Item #	Paper Size	H x W x D
HTF1	Tri-Fold	8 <sup>3</sup> / <sub>8</sub> x 4 <sup>1</sup> / <sub>2</sub> x 4
HTF3	Half-Sheet	8 <sup>1</sup> / <sub>2</sub> x 6 <sup>3</sup> / <sub>4</sub> x 4
HTF2	8 <sup>1</sup> / <sub>2</sub> x 11	11 <sup>3</sup> / <sub>4</sub> x 9 <sup>1</sup> / <sub>4</sub> x 4 <sup>1</sup> / <sub>2</sub>

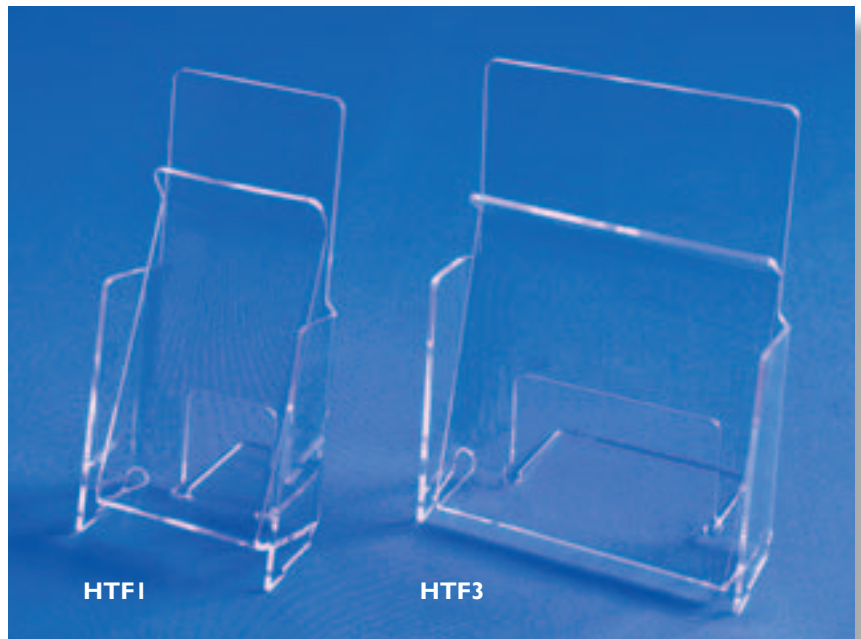
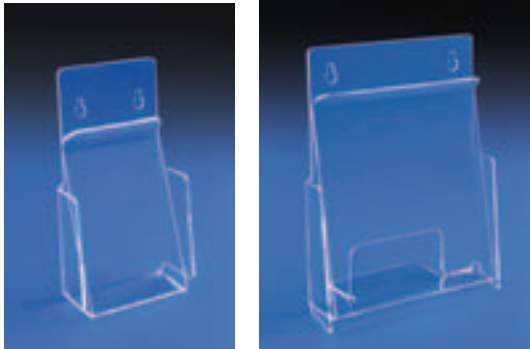

## ECONOMY HANDMADE

### ECONOMY HANDMADE COUNTERTOP BROCHURE HOLDERS

This style is available in four sizes, single pocket only.

Item #	Paper Size	H x W x D
BEC1	Tri-Fold	6 x 4 <sup>1</sup> / <sub>2</sub> x 3
BEC3	Half-Sheet	6 x 6 <sup>1</sup> / <sub>2</sub> x 3
BEC2	8 <sup>1</sup> / <sub>2</sub> x 11	8 x 9 x 3 <sup>1</sup> / <sub>2</sub>
BEC2H	11 x 8 <sup>1</sup> / <sub>2</sub>	8 x 11 <sup>1</sup> / <sub>2</sub> x 3 <sup>1</sup> / <sub>2</sub>

For 8<sup>1</sup>/<sub>2</sub> x 11 paper in a horizontal orientation.

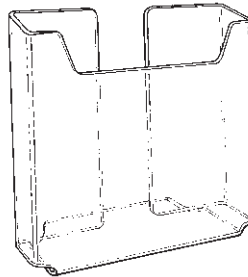

### OUTDOOR BROCHURE/ FLYER HOLDERS

For 8<sup>1</sup>/<sub>2</sub> x 11 sheets, these wall-mounting holders feature a weather-resistant lid. Available with or without a fold-over front that always retains one copy of a flyer. Both models can be customized with silkscreening.

Item #	H x W x D
★ OBH3	13 x 9 <sup>1</sup> / <sub>4</sub> x 2
OBH5 *	13 x 9 <sup>1</sup> / <sub>4</sub> x 2

These models are silkscreened with "Please Take One" on the front:

OBH3P	13 x 8 <sup>7</sup> / <sub>8</sub> x 2
OBH5P *	13 x 9 <sup>1</sup> / <sub>4</sub> x 2

\*With fold-over front



OBH3



Foldover  
Front



OBH5P

★ **BESTSELLER** = Normally ships in 1-5 days. No minimum quantity required.

**BLACK** = Popular Item. Normally ships in 5-10 workdays. No minimum quantity required.

**BLUE** = Made to Order. Minimum quantity and lead times may vary. No cancellations after 48 hrs. No refunds or exchanges. Contact customer service for details.

# LITERATURE HOLDERS

# HANDMADE



## PREMIER HANDMADE BROCHURE HOLDERS

Pockets are  $1\frac{5}{8}$ " deep (front to back), except for the BBH5, which is 3" deep.

Item #	Paper Size	H x W x D
BBH1	Tri-Fold	$8\frac{1}{8} \times 4\frac{1}{2} \times 3\frac{1}{2}$
BBH3	Half-Sheet	$8 \times 6\frac{3}{8} \times 3\frac{1}{2}$
BBH2	$8\frac{1}{2} \times 11$	$10\frac{1}{2} \times 9\frac{1}{4} \times 4\frac{1}{2}$
BBH2H	$11 \times 8\frac{1}{2}$	$8 \times 12 \times 4\frac{1}{4}$
BBH6	Magazine	$10\frac{1}{4} \times 11\frac{1}{4} \times 4\frac{3}{4}$
BBH5	Oversize Magazine	$11 \times 9\frac{3}{4} \times 6$

## PREMIER ELEVATED BROCHURE HOLDERS

The same style as the BBH series, with laser-cut quality and a taller base for better visibility. Pockets are  $1\frac{5}{8}$ " deep (front to back), except for the BBHE5, which is 3" deep.

Item #	Paper Size	H x W x D
BBHE1	Tri-Fold	$10\frac{1}{8} \times 4\frac{1}{2} \times 4$
BBHE3	Half-Sheet	$10 \times 6\frac{3}{8} \times 4$
BBHE2	$8\frac{1}{2} \times 11$	$12\frac{1}{2} \times 9\frac{3}{8} \times 4\frac{1}{2}$
BBHE2H	$11 \times 8\frac{1}{2}$	$10 \times 12 \times 4\frac{1}{4}$
BBHE6	Magazine	$13 \times 11\frac{1}{4} \times 5$
BBHE5	Oversize Magazine	$13 \times 9\frac{3}{4} \times 6\frac{1}{4}$



## HANDMADE DELUXE BROCHURE HOLDERS

Extra styling with thicker endpieces. Pockets are  $1\frac{3}{4}$ " deep (front to back), except for the BX5, which is 3" deep.

Item #	Paper Size	H x W x D
BX1	Tri-Fold	$8\frac{1}{4} \times 4\frac{3}{4} \times 3$
BX2	$8\frac{1}{2} \times 11$	$11\frac{1}{4} \times 9\frac{1}{4} \times 3\frac{1}{2}$
BX3	Half-Sheet	$8\frac{1}{4} \times 6\frac{1}{4} \times 3\frac{1}{2}$
BX4	Postcards	$4\frac{1}{4} \times 6\frac{3}{4} \times 3\frac{1}{2}$
BX5	Magazine	$11\frac{1}{4} \times 9\frac{3}{4} \times 4\frac{1}{4}$

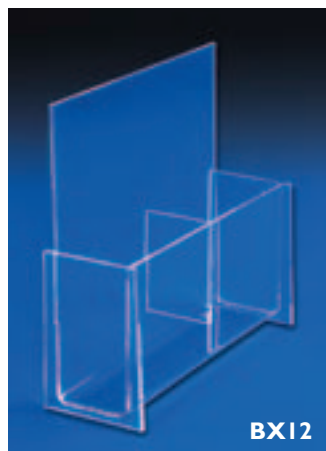

BX12

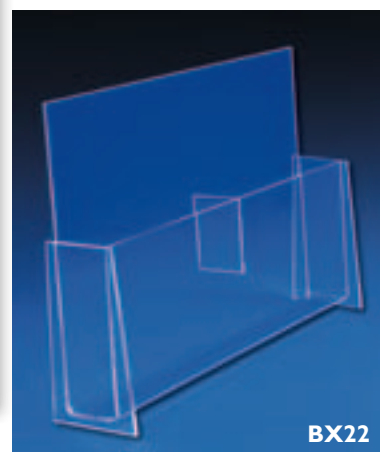

BX22

## DELUXE MULTI-POCKET BROCHURE HOLDERS

Pockets are 2" deep.

Item #	Paper Size/Compartments	H x W x D
BX12	Tri-Fold / 2	$8\frac{1}{4} \times 9 \times 3$
BX13	Tri-Fold / 3	$8\frac{1}{4} \times 13\frac{1}{4} \times 3\frac{1}{2}$
BX22	$8\frac{1}{2} \times 11$ / 2	$11\frac{1}{4} \times 18 \times 3\frac{1}{2}$

## FOR TRI-FOLD BROCHURES

Each pocket is  $4\frac{1}{4}$ " wide by  $1\frac{5}{8}$ " deep.

Item #	# Pockets	H x W x D
BIMP2	2	$8\frac{1}{8} \times 9 \times 3\frac{1}{2}$
BIMP3	3	$8\frac{1}{8} \times 13\frac{1}{2} \times 3\frac{1}{2}$
BIMP4	4	$8\frac{1}{8} \times 17\frac{3}{4} \times 3\frac{1}{2}$
BIMP5	5	$8\frac{1}{8} \times 22\frac{1}{4} \times 3\frac{1}{2}$
BIMP6	6	$8\frac{1}{8} \times 26\frac{1}{2} \times 3\frac{1}{2}$

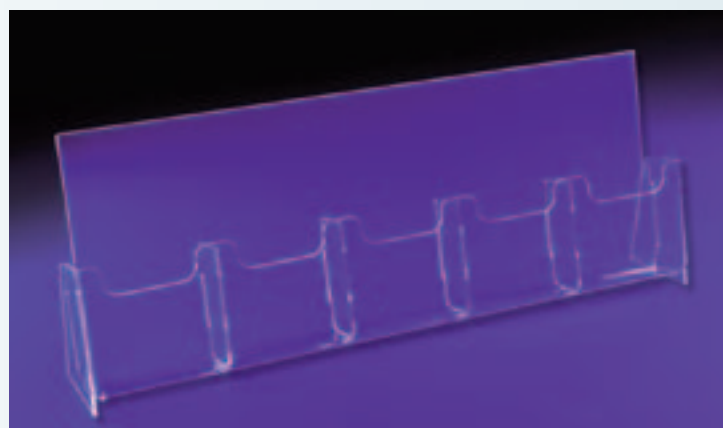

## FOR $8\frac{1}{2}$ X 11 LITERATURE

Each pocket is 9" wide by  $1\frac{1}{2}$ " deep.

Item #	# Pockets	H x W x D
B2MP2	2	$10\frac{5}{8} \times 18\frac{3}{8} \times 4\frac{1}{4}$
B2MP3	3	$10\frac{5}{8} \times 27\frac{1}{2} \times 4\frac{1}{4}$

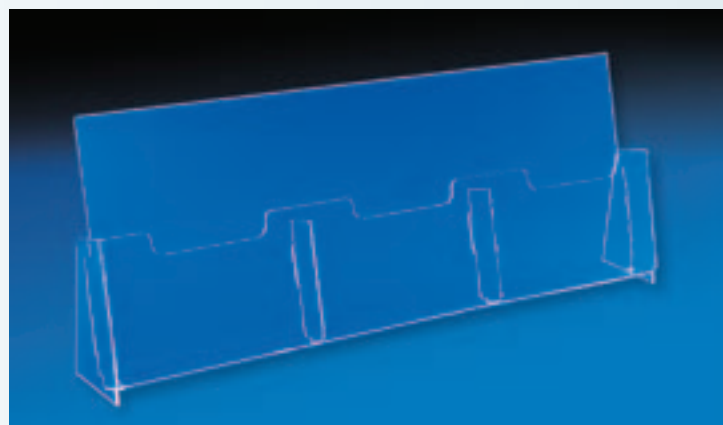

## FOR HALF-SHEETS OR GREETING CARDS

Each pocket is 6" wide by  $1\frac{5}{8}$ " deep.

Item #	# Pockets	H x W x D
B3MP2	2	$8\frac{1}{8} \times 13 \times 3\frac{1}{2}$
B3MP3	3	$8\frac{1}{8} \times 18 \times 3\frac{1}{2}$
B3MP4	4	$8\frac{1}{8} \times 24\frac{1}{8} \times 3\frac{1}{2}$

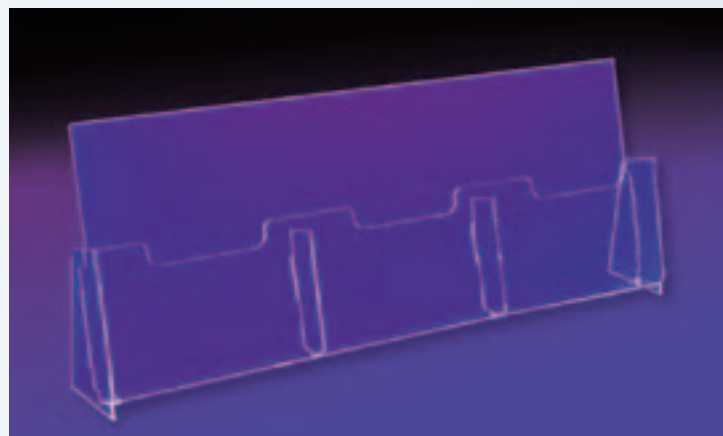

## ADD-ON POCKETS

We can add a pocket to any acrylic product. Ideal for sign frames, brochure holders or even ballot boxes and print bins. The add-on pocket will be affixed to the lower right hand corner of the companion piece unless otherwise specified.

Item #	Description	Depth
★BA1	Horizontal Business Card	$\frac{7}{8}$
BA2	Horizontal Literature Holder	1
BA3	Cell Phone	$1\frac{3}{4}$
BA4	Vertical Business Card	$1\frac{1}{4}$

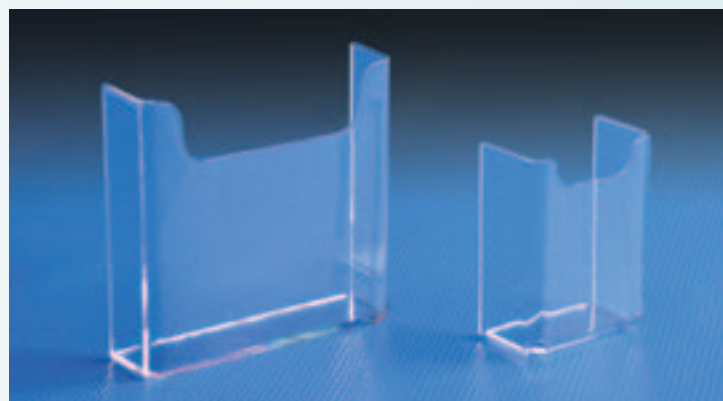

★ **BESTSELLER** = Normally ships in 1-5 days. No minimum quantity required.

**BLACK** = Popular Item. Normally ships in 5-10 workdays. No minimum quantity required.

**BLUE** = Made to Order. Minimum quantity and lead times may vary. No cancellations after 48 hrs. No refunds or exchanges. Contact customer service for details.

# LITERATURE HOLDERS

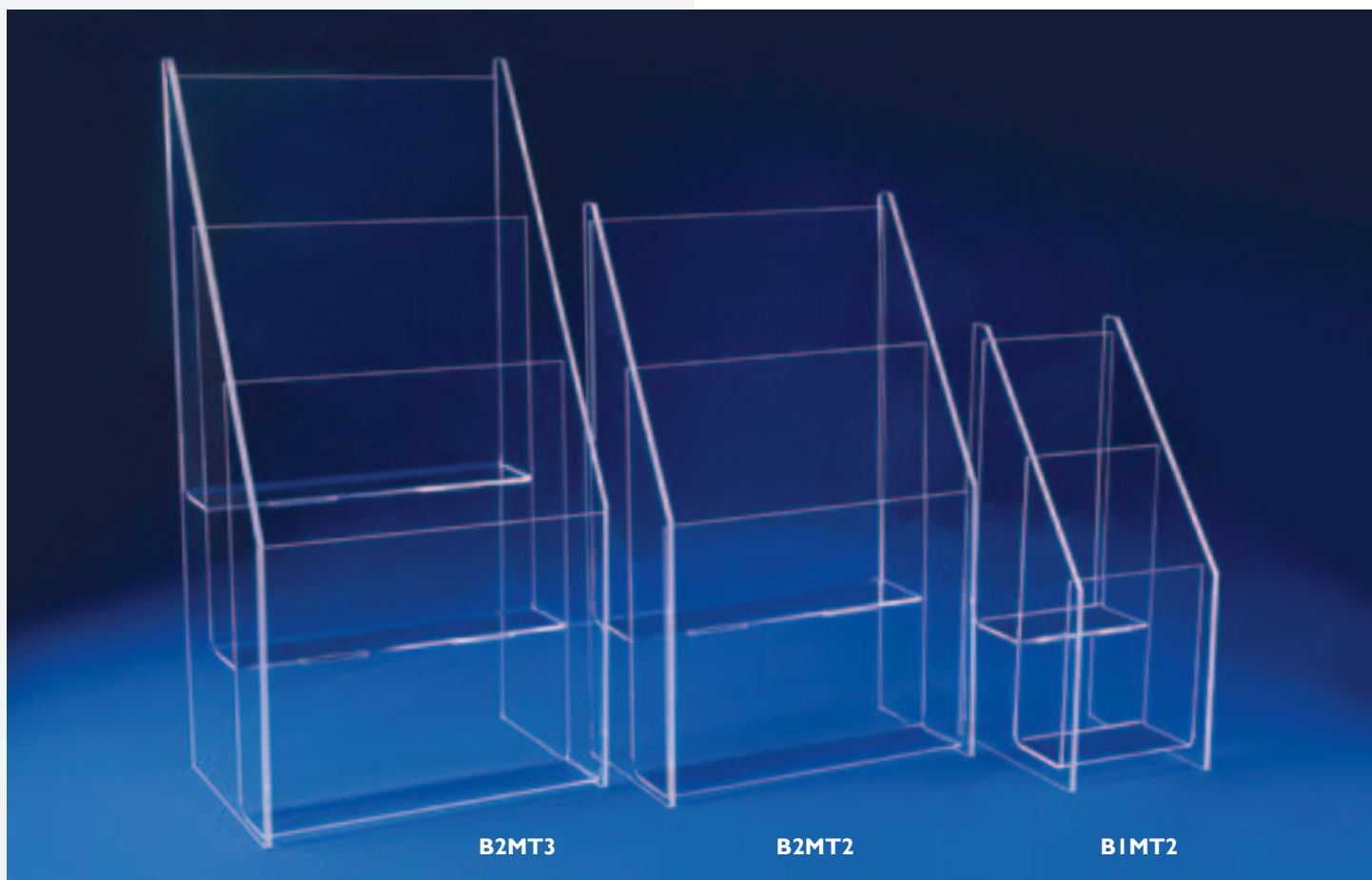

## FOR TRI-FOLD BROCHURES

Item #	Levels	H x W x D
B1MT2	Two	$12 \times 4\frac{5}{8} \times 5\frac{1}{4}$
B1MT3	Three	$14\frac{1}{8} \times 4\frac{5}{8} \times 6\frac{7}{8}$
B1MT4	Four	$17 \times 4\frac{5}{8} \times 9\frac{1}{8}$

## FOR 8 1/2 X 11 LITERATURE

Item #	Levels	H x W x D
B2MT2	Two	$15\frac{5}{8} \times 9\frac{3}{8} \times 5$
B2MT3	Three	$19\frac{1}{8} \times 9\frac{3}{8} \times 7$
B2MT4	Four	$22\frac{7}{8} \times 9\frac{3}{8} \times 9\frac{1}{8}$

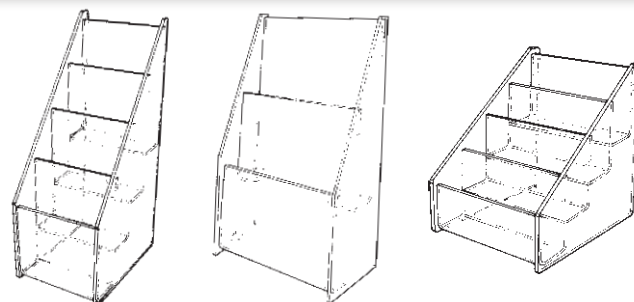

## FOR HALF-SHEETS OR GREETING CARDS

Item #	Levels	H x W x D
B3MT2	Two	$11\frac{1}{8} \times 6\frac{1}{2} \times 5\frac{1}{4}$
B3MT3	Three	$14\frac{1}{8} \times 6\frac{1}{2} \times 7$
B3MT4	Four	$16\frac{1}{8} \times 6\frac{1}{2} \times 9\frac{1}{8}$

## FOR POST CARDS

Item #	Levels	H x W x D
B4MT2	Two	$5 \times 6\frac{1}{2} \times 4\frac{3}{8}$
B4MT3	Three	$6\frac{1}{4} \times 6\frac{1}{2} \times 6\frac{1}{4}$
B4MT4	Four	$7\frac{1}{2} \times 6\frac{1}{2} \times 8\frac{1}{4}$





## FOR TRI-FOLD BROCHURES

Item #	Levels	# Pockets	H x W x D
BIMTP22	Two	Two	11 $\frac{1}{2}$ x 9 $\frac{1}{8}$ x 7
BIMTP23	Two	Three	11 $\frac{3}{8}$ x 13 $\frac{3}{4}$ x 4 $\frac{5}{8}$
BIMTP24	Two	Four	11 $\frac{3}{8}$ x 18 $\frac{1}{4}$ x 4 $\frac{5}{8}$
BIMTP25	Two	Five	11 $\frac{1}{2}$ x 22 $\frac{1}{4}$ x 7
BIMTP33	Three	Three	14 $\frac{1}{8}$ x 13 $\frac{1}{2}$ x 7
BIMTP34	Three	Four	14 $\frac{1}{8}$ x 18 x 6 $\frac{5}{8}$
BIMTP35	Three	Five	14 $\frac{1}{8}$ x 22 $\frac{3}{8}$ x 6 $\frac{5}{8}$

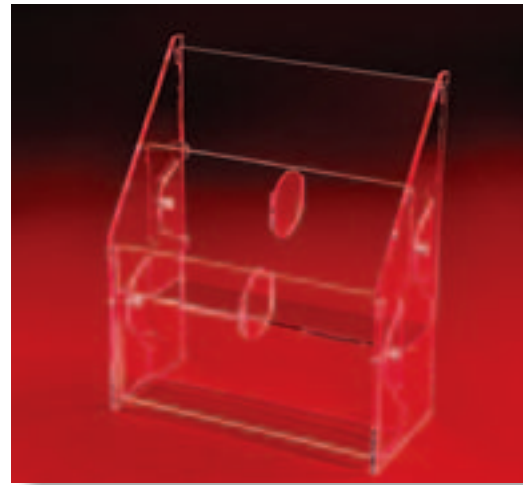

## FOR 8 $\frac{1}{2}$ X 11 LITERATURE

Item #	Levels	# Pockets	H x W x D
B2MTP22	Two	Two	15 $\frac{1}{2}$ x 18 $\frac{5}{8}$ x 4 $\frac{5}{8}$
B2MTP23	Two	Three	15 $\frac{1}{2}$ x 18 $\frac{5}{8}$ x 7
B2MTP32	Three	Two	19 $\frac{5}{8}$ x 18 $\frac{3}{4}$ x 6 $\frac{5}{8}$
B2MTP33	Three	Three	19 $\frac{1}{8}$ x 27 $\frac{1}{4}$ x 7

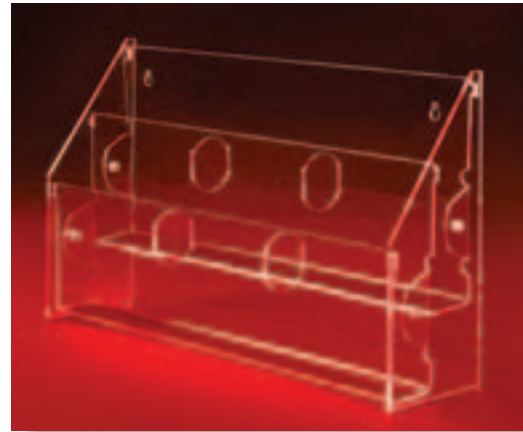

## FOR GREETING CARDS

For cards up to 6" wide.

Item #	Levels	# Pockets	H x W x D
B3MTP22	Two	Two	11 x 12 $\frac{5}{8}$ x 4 $\frac{7}{8}$
B3MTP23	Two	Three	11 $\frac{1}{2}$ x 19 x 4 $\frac{7}{8}$
B3MTP24	Two	Four	11 $\frac{1}{8}$ x 25 x 4 $\frac{7}{8}$
B3MTP33	Three	Three	13 $\frac{7}{8}$ x 18 $\frac{3}{4}$ x 6 $\frac{7}{8}$
B3MTP34	Three	Four	13 $\frac{7}{8}$ x 24 $\frac{7}{8}$ x 6 $\frac{7}{8}$
B3MTP35	Three	Five	13 $\frac{7}{8}$ x 31 x 6 $\frac{7}{8}$



## FOR POST CARDS

For cards up to 6" wide, 4" tall.

Item #	Levels	# Pockets	H x W x D
B4MTP22	Two	Two	5 x 12 $\frac{5}{8}$ x 4 $\frac{1}{4}$
B4MTP23	Two	Three	5 x 18 $\frac{3}{4}$ x 4 $\frac{1}{4}$
B4MTP24	Two	Four	5 x 24 $\frac{7}{8}$ x 4 $\frac{1}{4}$
B4MTP33	Three	Three	6 $\frac{3}{8}$ x 19 $\frac{3}{4}$ x 6 $\frac{1}{4}$
B4MTP34	Three	Four	6 $\frac{3}{8}$ x 26 x 6 $\frac{1}{4}$
B4MTP35	Three	Five	6 $\frac{3}{8}$ x 31 x 6 $\frac{1}{4}$

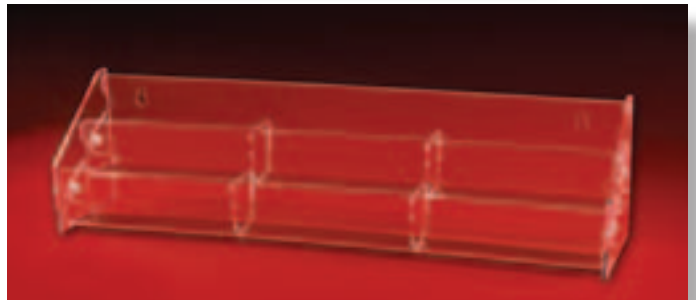

For countertop or wall mounting. All styles have lock-in partitions. Made of  $\frac{1}{8}$ "-thick clear acrylic.

★ **BESTSELLER** = Normally ships in 1-5 days. No minimum quantity required.

**BLACK** = Popular Item. Normally ships in 5-10 workdays. No minimum quantity required.

**BLUE** = Made to Order. Minimum quantity and lead times may vary. No cancellations after 48 hrs. No refunds or exchanges. Contact customer service for details.

## LITERATURE HOLDERS

# ECONOMY MULTI-LEVEL HOLDERS



### ECONOMY MULTI-LEVEL LITERATURE HOLDERS

Our economy holders are available in three sizes for trifold or 8 1/2 x 11 brochures. Use as a freestanding or hanging display.

#### FOR 8 1/2 X 11

3 Levels

Item #

B23E

H x W x D

11 3/4 x 9 1/2 x 6

#### FOR 8 1/2 X 11

4 Levels

Item #

B24E

H x W x D

13 1/2 x 9 1/4 x 7

#### TRIFOLD STYLE

4 Levels

Item #

B14E

H x W x D

10 x 4 3/4 x 6 1/4

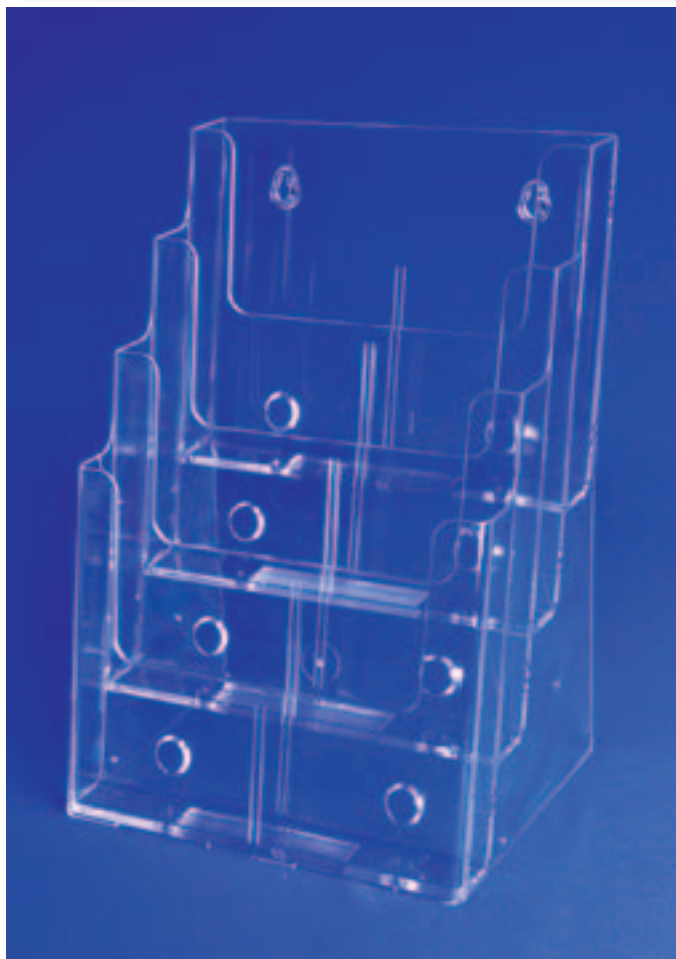

# ROTATING CATALOG HOLDERS

## LITERATURE HOLDERS

### TALL FOUR-SIDED FLOOR ROTATOR

These heavy-duty rotating displays are for small, ( $8\frac{1}{2} \times 11$ ) magazines and catalogs or larger ( $10\frac{1}{2} \times 12$ ) magazines. The base is made of gray, lightweight, rigid PVC material.

Item #	# Pockets	Mag. Size	H x Square
BPW2LR	28	$8\frac{1}{2} \times 11$	$56\frac{3}{4} \times 16\frac{1}{2}$
BPW5LR	24	$10\frac{1}{2} \times 12$	$57\frac{1}{4} \times 18$

### COUNTERTOP ROTATORS

Multi-pocket and multi-level displays revolve on lazy-Susan bases. Pockets are clear acrylic and bases are white acrylic.



RBH26

#### FOR $8\frac{1}{2} \times 11$ BROCHURES

Pockets are  $1\frac{1}{2}$ " deep. White acrylic rotator base and center.

Item #	Pockets	H x D
RBH23	3	$12\frac{1}{4} \times 16\frac{1}{2}$
RBH24	4	$12\frac{1}{4} \times 20$
RBH26	3 x 2 high	$24 \times 16\frac{1}{2}$
RBH28	4 x 2 high	$24 \times 20$



RBH13

#### FOR TRI-FOLD BROCHURES

Item #	Pockets	H x D
RBH13	3	$10 \times 7\frac{1}{2}$
RBH14	4	$10 \times 9$
RBH16	3 x 2 high	$20 \times 7\frac{1}{2}$
RBH18	4 x 2 high	$20 \times 9$



RBC4

#### FOR BUSINESS CARDS

$\frac{7}{8}$ "-deep business card pockets on white acrylic center with a lazy-Susan base in 6 or 8 pocket styles.

Item #	Pockets	H x D
RBC3	6	$7 \times 6\frac{1}{2}$
RBC4	8	$7 \times 7\frac{3}{4}$



BPW5LR

★ **BESTSELLER** = Normally ships in 1-5 days. No minimum quantity required.

**BLACK** = Popular Item. Normally ships in 5-10 workdays. No minimum quantity required.

**BLUE** = Made to Order. Minimum quantity and lead times may vary. No cancellations after 48 hrs. No refunds or exchanges. Contact customer service for details.



*Three- or four-tiered styles feature one-piece trays of clear acrylic.*  
*All units pack unassembled for easy shipping and come with two-piece fasteners for assembly.*



## STRAIGHT-RACK CARD DISPLAYS

All trays are 2" high in the front, 4 $\frac{1}{2}$ " high in the back and 2" deep.

Item #	Tiers	Pocket Width	H x W x D
K3	Three	21"	13 $\frac{3}{8}$ x 21 $\frac{3}{8}$ x 7 $\frac{1}{4}$
K34	Four	21"	17 $\frac{3}{4}$ x 21 $\frac{1}{4}$ x 9 $\frac{1}{2}$
K3N	Three	14"	13 $\frac{3}{8}$ x 14 $\frac{1}{4}$ x 7 $\frac{1}{4}$
K34N	Four	14"	17 $\frac{3}{4}$ x 14 $\frac{1}{4}$ x 9 $\frac{1}{2}$



## TILTED-RACK CARD DISPLAYS

All trays are 3" high in the front, 7" high in the back and 3" deep.

Item #	Tiers	Pocket Width	H x W x D
K4T	Three	24"	19 $\frac{3}{4}$ x 24 $\frac{3}{8}$ x 14 $\frac{3}{4}$
K44T	Four	24"	26 x 24 $\frac{3}{8}$ x 19 $\frac{1}{2}$
K4TN	Three	16"	19 $\frac{3}{4}$ x 16 $\frac{3}{8}$ x 14 $\frac{3}{4}$
K44TN	Four	16"	26 x 16 $\frac{3}{8}$ x 19 $\frac{1}{2}$



## SHELF DIVIDERS

Adjustable dividers for any of our J-shelves. Blade is 1 $\frac{1}{4}$ " high and 1 $\frac{3}{4}$ " long.  
 Sold by the dozen.

Item #  
 ★ LDIV

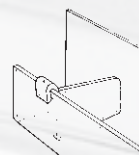

Use shelf dividers on all the card racks on these pages  
 to customize your display.



# CARD RACKS LITERATURE HOLDERS

## ANGLED-RACK CARD DISPLAYS

These card racks have trays that angle downward. All trays are 3" high in the front, 4" high in the back and 3" deep.

Item #	Tiers	Pocket Width	H x W x D
K5A	Three	21"	15 <sup>3</sup> / <sub>4</sub> x 24 <sup>3</sup> / <sub>8</sub> x 9
K54A	Four	21"	20 <sup>7</sup> / <sub>8</sub> x 24 <sup>3</sup> / <sub>8</sub> x 11 <sup>7</sup> / <sub>8</sub>

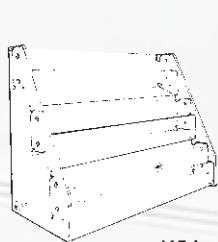

K5A

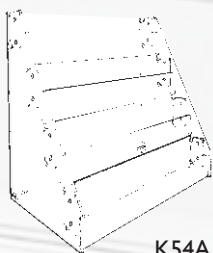

K54A



## BOOKMARK DISPLAYS

Four-tiered displays for bookmarks up to 2<sup>1</sup>/<sub>4</sub>" wide are available with either 2 or 4 pockets across.

Item #	Tiers	Pocket Width	H x W x D
BMD8	Two	Eight	11 <sup>3</sup> / <sub>8</sub> x 5 x 8 <sup>3</sup> / <sub>8</sub>
BMD12	Three	Twelve	11 <sup>3</sup> / <sub>8</sub> x 5 x 8 <sup>3</sup> / <sub>8</sub>
BMD16	Four	Sixteen	11 <sup>3</sup> / <sub>8</sub> x 9 <sup>7</sup> / <sub>8</sub> x 8 <sup>3</sup> / <sub>8</sub>
BMD20LB	Five	Twenty	6 <sup>3</sup> / <sub>8</sub> x 11 <sup>5</sup> / <sub>8</sub> x 12 <sup>3</sup> / <sub>8</sub>

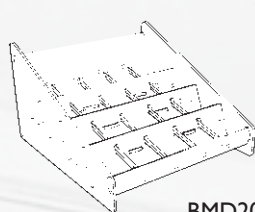

BMD20LB

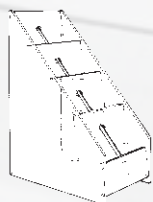

BMD8

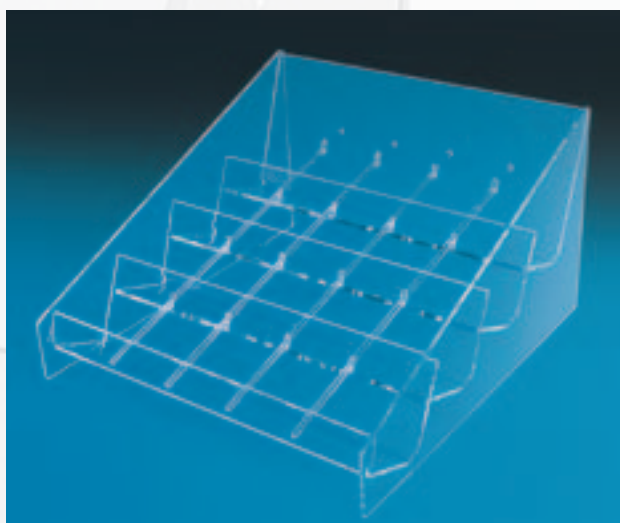

## CARD BOX DISPLAYS

This four-tiered card rack is ideal for boxed cards. The shelves are 2" deep.

Item #	Tiers	H x W x D
K64N	Four	12 <sup>3</sup> / <sub>4</sub> x 15 <sup>1</sup> / <sub>2</sub> x 11

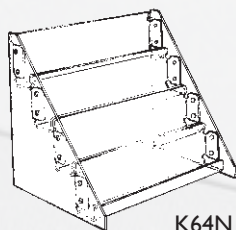

K64N



★ **BESTSELLER** = Normally ships in 1-5 days. No minimum quantity required.

**BLACK** = Popular Item. Normally ships in 5-10 workdays. No minimum quantity required.

**BLUE** = Made to Order. Minimum quantity and lead times may vary. No cancellations after 48 hrs. No refunds or exchanges. Contact customer service for details.

# LITERATURE HOLDERS

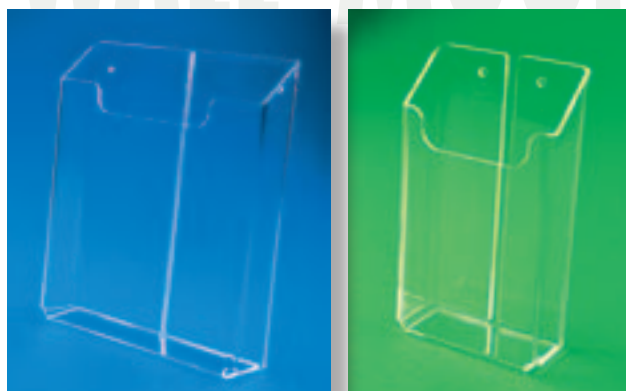

## SINGLE-POCKET WALL-MOUNTING HOLDERS

Two  $\frac{1}{4}$ " holes are drilled in these brochure holders for wall mounting.  
Pocket depth is  $1\frac{5}{8}$ ".

Item #	Style	H x W x D
BH1W	Tri-Fold	$8\frac{1}{8} \times 4\frac{1}{2} \times 2$
BH3W	Half Sheet	$8\frac{5}{8} \times 6\frac{1}{4} \times 2$
BH2W	$8\frac{1}{2} \times 11$ Catalogs	$10\frac{1}{2} \times 9\frac{1}{4} \times 2$
BH2WH	$11 \times 8\frac{1}{2}$	$8 \times 11\frac{3}{4} \times 2$
BH5W	Magazines	$11\frac{3}{4} \times 10\frac{7}{8} \times 2$

**Z W G P**

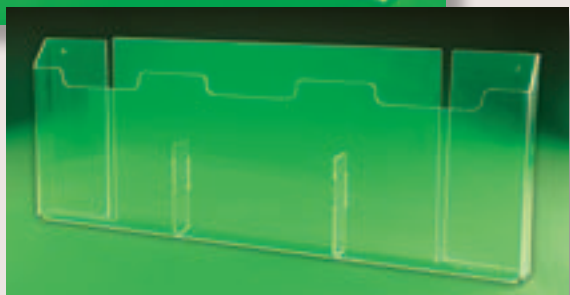
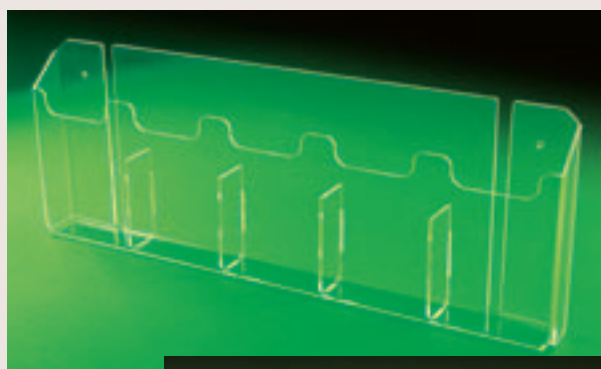

## MULTI-POCKET WALL MOUNTING

Two  $\frac{1}{4}$ " holes are drilled in these brochure holders for wall mounting.  
Pocket depth is  $1\frac{5}{8}$ ".

Item #	# Pockets	Style	H x W x D
BH12W	Two	Tri-Fold	$8\frac{1}{4} \times 9 \times 2$
BH13W	Three	Tri-Fold	$8\frac{1}{4} \times 13 \times 2$
BH14W	Four	Tri-Fold	$8\frac{1}{4} \times 17\frac{3}{4} \times 2$
BH15W	Five	Tri-Fold	$8 \times 22 \times 2$
BH22W	Two	$8\frac{1}{2} \times 11$	$10\frac{3}{4} \times 18\frac{1}{2} \times 2$
BH23W	Three	$8\frac{1}{2} \times 11$	$10\frac{1}{2} \times 27\frac{7}{8} \times 2$

**Z W G P**

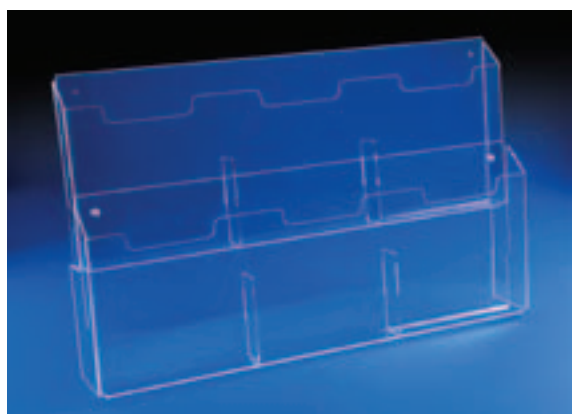

## DOUBLE-DEEP MULTI-POCKET WALL MOUNTING

Two of our multi-pocket displays are fastened together in an overlapping style. Front piece is attached with two-piece fasteners.

Item #	# Pockets	Style	H x W x D
BH12W2D	Four	Tri-Fold	$12 \times 9 \times 2$
BH13W2D	Six	Tri-Fold	$12 \times 13 \times 2$
BH14W2D	Eight	Tri-Fold	$12 \times 17\frac{3}{4} \times 4$
BH15W2D	Ten	Tri-Fold	$12 \times 22 \times 4$
BH22W2D	Four	$8\frac{1}{2} \times 11$	$17\frac{1}{2} \times 18\frac{1}{2} \times 2$
BH23W2D	Six	$8\frac{1}{2} \times 11$	$17\frac{1}{2} \times 27\frac{5}{8} \times 4$

**Z W G P**



## TENSION CLIP

This tension clip attaches to the front of most literature holders to keep materials from falling forward.

Item #	H x W x D
★ ACCI	$3\frac{7}{8} \times 2 \times 1\frac{1}{2}$

## LITERATURE HOLDERS

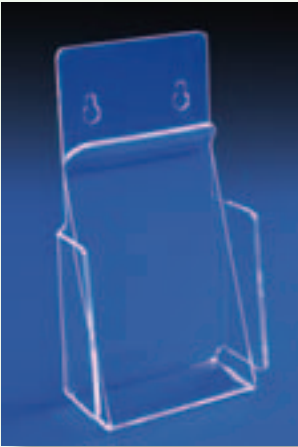

### WALL-MOUNTING DISPLAYS WITH HOLD-DOWN FLAP

The front of these literature displays is designed to hold materials securely.

Item #	H x W x D
HTF1WM	8 <sup>3</sup> / <sub>8</sub> x 4 <sup>5</sup> / <sub>8</sub> x 2
HTF2WM	11 x 9 <sup>1</sup> / <sub>4</sub> x 2
HTF2HWM	8 x 11 <sup>3</sup> / <sub>4</sub> x 2
HTF5WM	11 x 15 <sup>3</sup> / <sub>4</sub> x 2

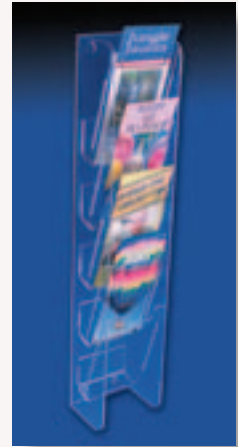

### VERTICAL MULTI-POCKET DISPLAYS

Overlapping style.

Item #	# Pockets	Style	H x W x D
BPW1	Five	Tri-Fold	24 x 4 <sup>1</sup> / <sub>2</sub> x 4
BPW2	Four	8 <sup>1</sup> / <sub>2</sub> x 11	26 x 9 <sup>1</sup> / <sub>4</sub> x 4 <sup>3</sup> / <sub>4</sub>
BPW3	Five	Greeting Card	24 x 6 <sup>3</sup> / <sub>8</sub> x 4 <sup>1</sup> / <sub>4</sub>
BPW4	Seven	Post Card	23 x 6 <sup>1</sup> / <sub>2</sub> x 2 <sup>1</sup> / <sub>4</sub>
BPW5	Four	Magazine	30 x 11 <sup>1</sup> / <sub>4</sub> x 6
BPW6	Six	Tri-Fold	27 <sup>3</sup> / <sub>4</sub> x 4 <sup>1</sup> / <sub>2</sub> x 4

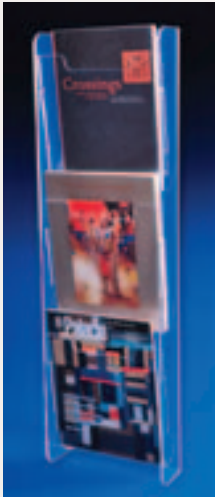

BPW1FX3



BPW2L

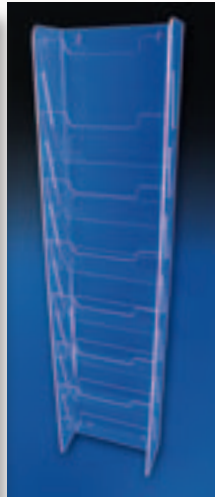

BPW5L

### LONG VERTICAL MULTI-POCKET DISPLAYS

Overlapping style:

Item #	# Pockets	Style	H x W x D
BPW2L	Seven	8 <sup>1</sup> / <sub>2</sub> x 11	39 <sup>1</sup> / <sub>2</sub> x 9 <sup>1</sup> / <sub>2</sub> x 5
BPW5L	Six	Magazine	40 x 11 <sup>1</sup> / <sub>4</sub> x 6

Full-view style:

Item #	# Pockets	Style	H x W x D
BPW1FX3	Three	Tri-Fold	26 <sup>1</sup> / <sub>8</sub> x 4 <sup>1</sup> / <sub>2</sub> x 3 <sup>1</sup> / <sub>4</sub>
BPW1FX5	Five	Tri-Fold	40 <sup>1</sup> / <sub>4</sub> x 4 <sup>1</sup> / <sub>2</sub> x 3 <sup>1</sup> / <sub>4</sub>
BPW3FX5	Five	Greeting Card	40 <sup>1</sup> / <sub>4</sub> x 6 <sup>3</sup> / <sub>8</sub> x 3 <sup>1</sup> / <sub>4</sub>
BPW2FX2	Two	8 <sup>1</sup> / <sub>2</sub> x 11	21 <sup>1</sup> / <sub>4</sub> x 9 <sup>3</sup> / <sub>8</sub> x 3 <sup>1</sup> / <sub>2</sub>
BPW2FX3	Three	8 <sup>1</sup> / <sub>2</sub> x 11	31 x 9 <sup>3</sup> / <sub>8</sub> x 3 <sup>1</sup> / <sub>2</sub>
BPW2FX4	Four	8 <sup>1</sup> / <sub>2</sub> x 11	40 <sup>3</sup> / <sub>4</sub> x 9 <sup>3</sup> / <sub>8</sub> x 3 <sup>1</sup> / <sub>2</sub>



### WALL-MOUNTING NEWSPAPER RACK

Five pockets are angled out and feature cutouts for easy access. The 2"-deep pockets have about a quarter overlap. Made of all clear acrylic.

Item #	H x W x D
NPR5	43 x 16 <sup>1</sup> / <sub>2</sub> x 5 <sup>3</sup> / <sub>4</sub>

★ **BESTSELLER** = Normally ships in 1-5 days. No minimum quantity required.

**BLACK** = Popular Item. Normally ships in 5-10 workdays. No minimum quantity required.

**BLUE** = Made to Order. Minimum quantity and lead times may vary. No cancellations after 48 hrs. No refunds or exchanges. Contact customer service for details.



# LITERATURE HOLDERS

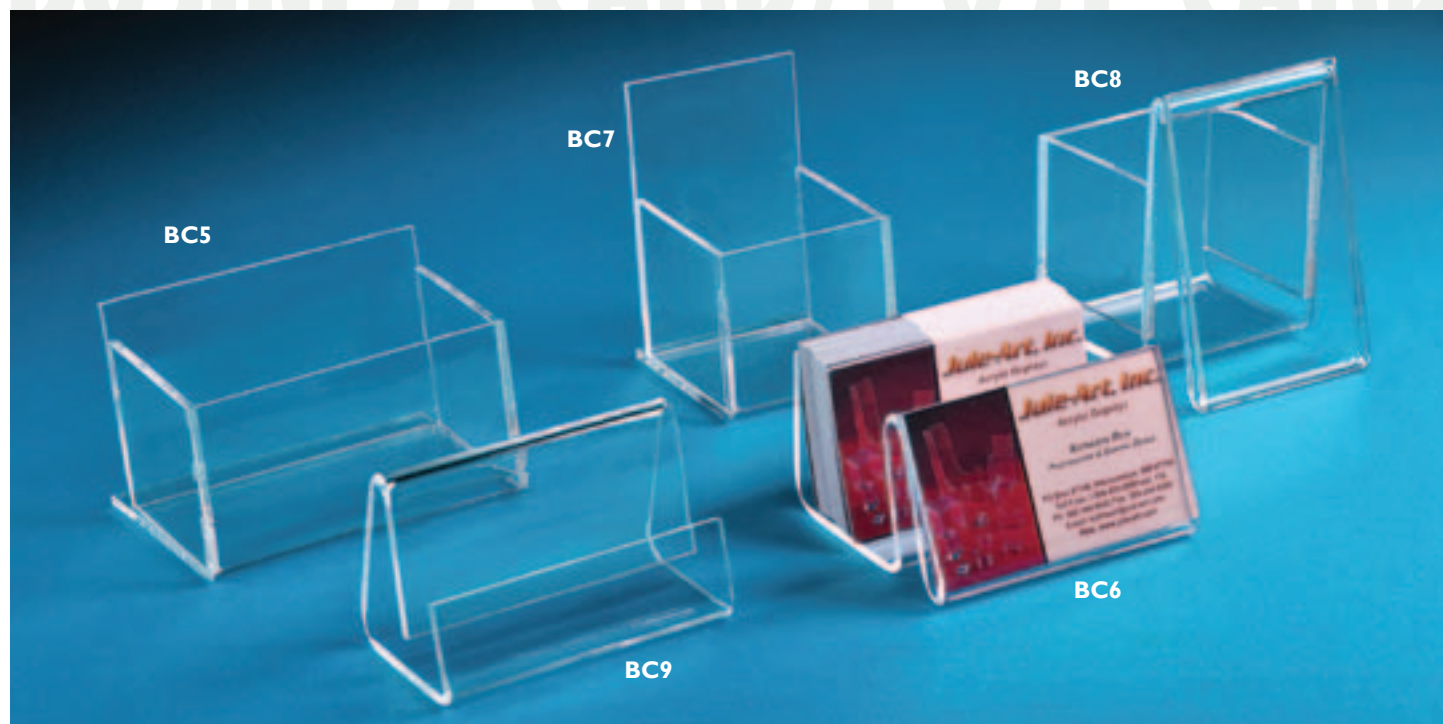

## HANDMADE BUSINESS CARD HOLDERS

Item #	Orientation	H x W x D
BC5	Horizontal	$2\frac{1}{2} \times 4 \times 2\frac{5}{8}$
★ BC7	Vertical	$3\frac{5}{8} \times 2\frac{3}{8} \times 2\frac{1}{4}$

These two card holders include a display area for one business card in front.

Item #	Orientation	H x W x D
BC6	Horizontal	$2 \times 3\frac{1}{2} \times 3$
★ BC8	Vertical	$3\frac{1}{2} \times 2\frac{3}{8} \times 3\frac{1}{2}$

## BUSINESS CARD/POST CARD HOLDERS

A handful of regular or oversized business cards, or even postcards, fit in these open-ended card holders. The angled back supports keep cards in place.

Item #	Finish	H x W x D
★ BC9	Clear	$2\frac{1}{8} \times 3\frac{1}{2} \times 1\frac{7}{8}$
BC9W	White	$2\frac{1}{8} \times 3\frac{1}{2} \times 1\frac{7}{8}$

Another style, especially for post cards, features a front display area.

Item #	Finish	H x W x D
★ BC10	Clear	$4\frac{1}{2} \times 6 \times 4\frac{1}{4}$

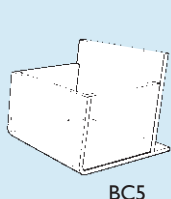

BC5

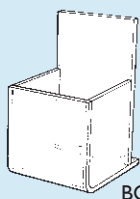

BC7

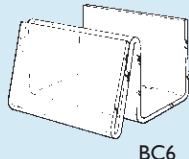

BC6

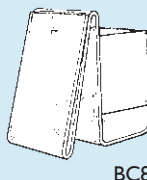

BC8

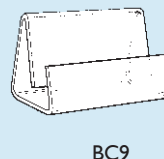

BC9

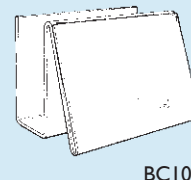

BC10

## MACHINE-MOLDED BUSINESS CARD HOLDERS

Economical card holders are available in clear or white. Other colors are available with a 1000-piece minimum order. Holds approximately 60 business cards.

Item #	Color	H x W x D
★ MBCC	Clear	$2 \times 3\frac{7}{8} \times 1\frac{3}{8}$

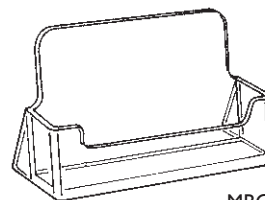

MBCC



## LITERATURE HOLDERS



### WALL-MOUNTING MULTI-POCKET CARD HOLDERS

$\frac{7}{8}$ "-deep business card pockets on an acrylic back-plate with holes for wall mounting.

Item #	# Pockets	H x W x D
WBCH3	Three	$10 \times 6 \times 1\frac{1}{8}$
WBCH6	Six	$10 \times 10 \times 1\frac{1}{8}$
WBCH8	Eight	$13 \times 10 \times 1\frac{1}{8}$
WBCH12	Twelve	$19 \times 10 \times 1\frac{1}{8}$
WBCH18	Eighteen	$19 \times 14 \times 1\frac{1}{8}$
WBCH24	Twenty-four	$19 \times 18\frac{3}{8} \times 1\frac{1}{8}$

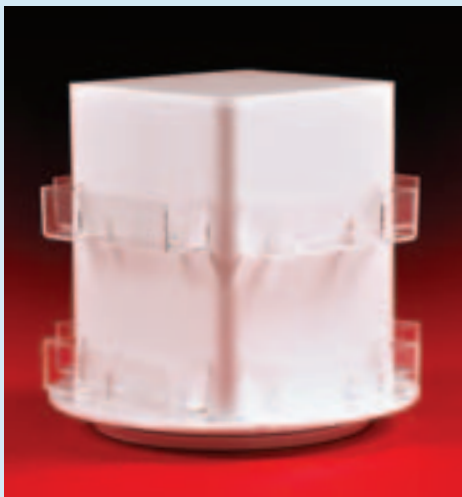

### REVOLVING MULTI-POCKET CARD HOLDERS

$\frac{7}{8}$ "-deep business card pockets on white acrylic with a lazy-Susan base in 6 or 8 pocket styles.

Item #	# Pockets	H x Dia.
RBC3	Six	$7 \times 6\frac{1}{4}$
RBC4	Eight	$7 \times 7\frac{3}{4}$

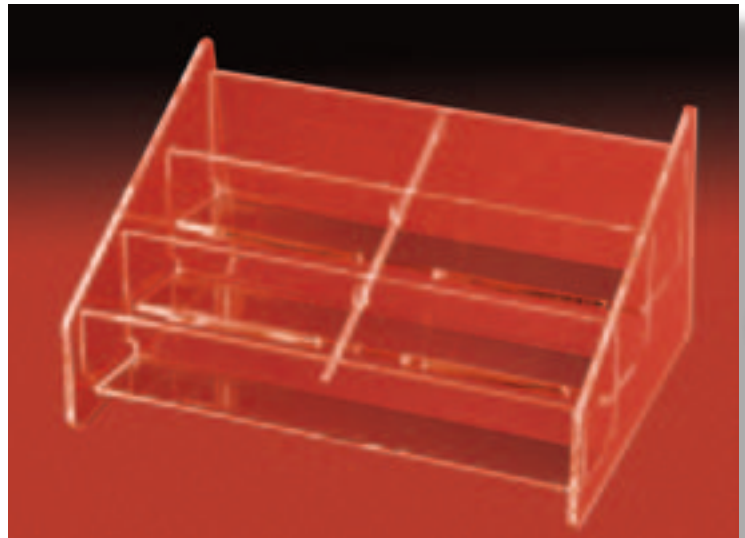

### COUNTERTOP MULTI-POCKET BUSINESS CARD HOLDERS

For horizontal or vertical cards in various configurations.

Item #	# Pockets	Tiers	Orientation	H x W x D
MBCH3	Three	Three	Horizontal	$4 \times 4 \times 5\frac{1}{4}$
MBCH6	Six	Three	Horizontal	$4 \times 8 \times 5\frac{1}{4}$
MBCH6V	Six	Three	Vertical	$4 \times 4\frac{1}{2} \times 5\frac{1}{4}$
MBCH4	Four	Two	Horizontal	$5\frac{3}{8} \times 4\frac{3}{4} \times 4$
MBCH8	Eight	Four	Horizontal	$4\frac{3}{4} \times 8 \times 6\frac{1}{4}$
MBCH8V	Eight	Four	Vertical	$10\frac{3}{4} \times 4\frac{3}{4} \times 7\frac{1}{2}$

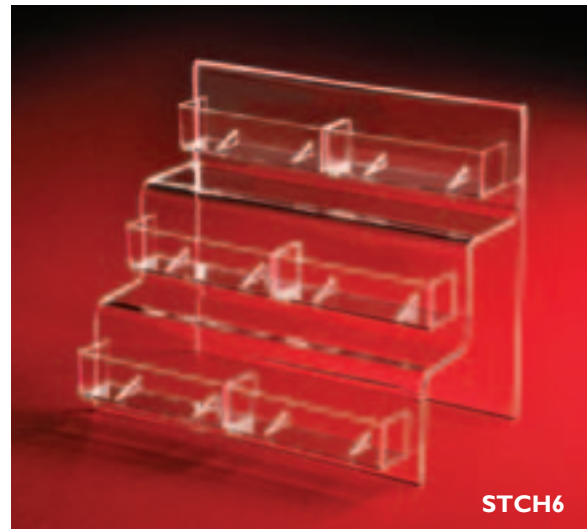

### STAIRSTEP MULTI-POCKET CARD HOLDERS

$\frac{7}{8}$ "-deep business card pockets on three-tiered stairs are available in single-wide and double-wide styles.

Item #	# Pockets	H x W x D
STCH3	Three	$6\frac{3}{4} \times 4\frac{3}{8} \times 4\frac{3}{4}$
STCH6	Six	$6\frac{3}{4} \times 8\frac{1}{4} \times 4\frac{3}{4}$

★ **BESTSELLER** = Normally ships in 1-5 days. No minimum quantity required.

**BLACK** = Popular Item. Normally ships in 5-10 workdays. No minimum quantity required.

**BLUE** = Made to Order. Minimum quantity and lead times may vary. No cancellations after 48 hrs. No refunds or exchanges. Contact customer service for details.

# LITERATURE HOLDERS



TOLO

## “TAKE ONE, LEAVE ONE” FLYER/CARD HOLDER

Perfect for realtor open houses. Business card pockets let agents take the listing agent's card and leave their own. A 1½"-deep front pocket holds house spec. brochures and the sign space in the back makes sure that one flyer is left in place. Also popular at trade shows.

Item #  
TOLO

H x W x D  
11 x 8½ x 7½

Our standard 8½ x 11 brochure holder with a "take one/leave one" pockets:  
TOLOM

10¼ x 9¼ x 3¼

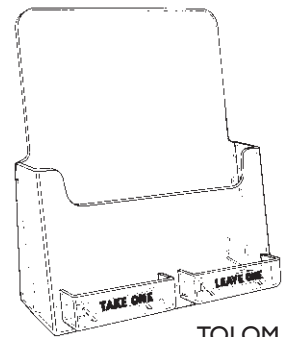

TOLOM

## SIGN AND POCKET COMBOS

These acrylic displays combine an 8½ x 11 sign holder with a tri-fold brochure pocket or 8½ x 11 sheet pockets.

Item #	Pocket Style / Location	# Pockets	H x W x D
★ MA851IP	Tri-Fold / Right	One	11 x 13 x 5
MA851IPL	Tri-Fold / Left	One	11 x 13 x 5
MA851IP2	Tri-Fold / Right & Left	Two	10⅝ x 17½ x 5
MA851ISP	8½ x 11 / Right	One	11 x 18⅜ x 5¾

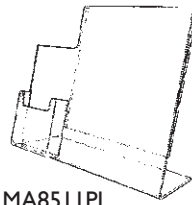

MA851IPL



MA851ISP

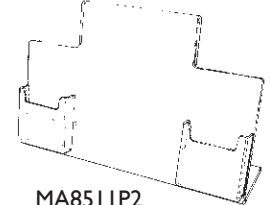

MA851IP2



MA851IP

## ADD-ON POCKETS

Add a business card pocket, tri-fold brochure pocket or cell phone pocket to any of our acrylic products. Ideal for sign frames, brochure holders or even ballot boxes or print bins.

Item #	Style	H x W x D
★ BA1	Business Cards	1 x 4 x 7/8
BA2	Tri-Fold	4⅞ x 4 x 1
BA3	Cell Phone	3⅞ x 3⅞ x 1¾
BA4	Vertical Business Cards	4¼ x 4½ x 1¼



BA1 on a tri-fold brochure holder

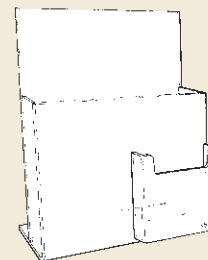

BA2 on a brochure holder

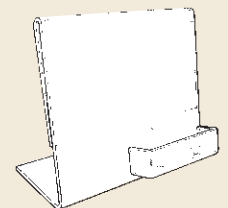

BA1 on a horizontal sign holder

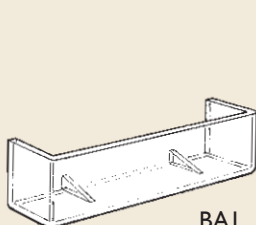

BA1

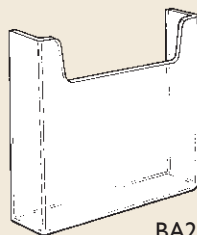

BA2

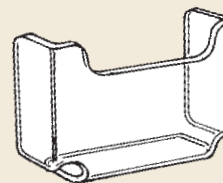

BA3

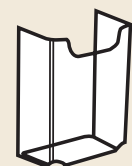

BA4

## CUSTOM SILK SCREENING

Any of our acrylic frames can be imprinted with your logo or other camera-ready artwork.

- There is a 50-piece minimum order for custom silk screening.
- A one-time screen charge will apply.
- There is cost per color per piece

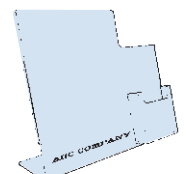
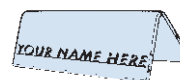

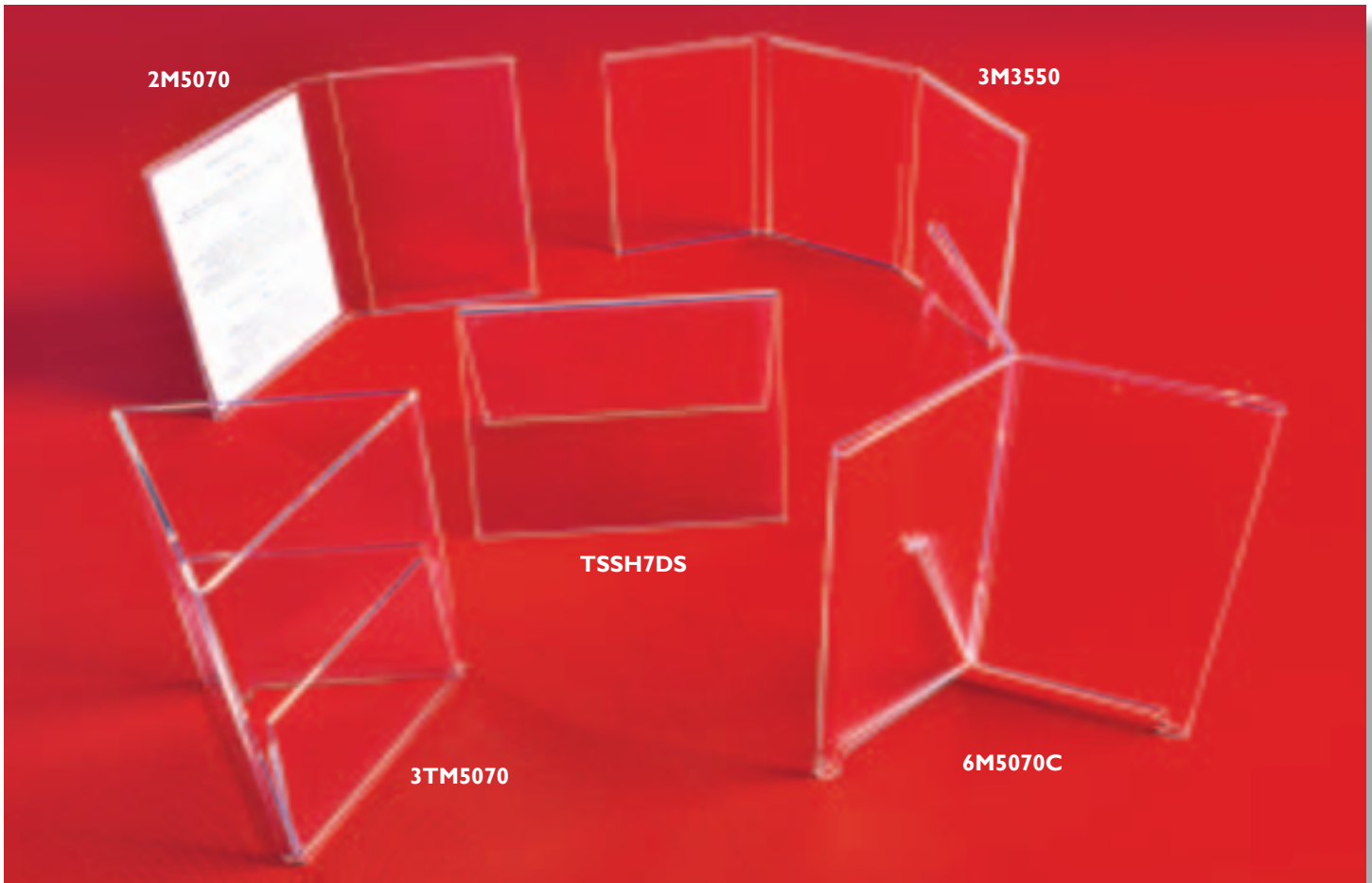

## TENT-STYLE ACRYLIC FRAMES

Tented signs are available with a single or double sign space.

Item #	Single/Double	H x W x D
★TSSH30	Single	3 1/2 x 3 1/2 x 3
TSSH7	Single	5 x 7 x 4 1/2
TSSH3DS	Double	3 1/2 x 3 1/2 x 3
TSSH7DS	Double	5 x 7 x 4 1/2
TSSH85DS	Double	11 x 8 1/2 x 6

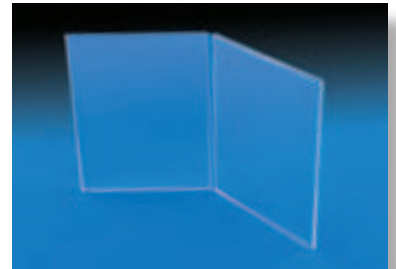
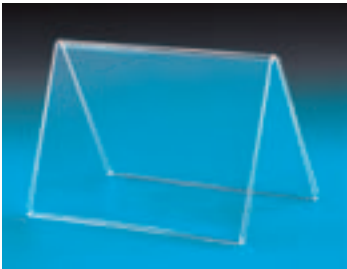

## "TAKE ONE" FRONT-POCKET FRAMES

Avoid being completely out of "take one" cards by having one in the sign area behind the front stock. Space in front is 1 1/2" deep.

Item #	H x W x D
HFP4	6 x 4 x 2 7/8
HFP7	5 1/2 x 7 x 2 7/8
HFP8	11 x 8 1/2 x 3 3/4



## THREE-SIGN TRIANGLE FRAMES

Item #	W x H
3TM3550	3 1/2 x 5
3TM4060	4 x 6
3TM5070	5 x 7
3TM8511	8 1/2 x 11



## DOUBLE-PANEL FRAMES

Item #	W x H
2M3550	3 1/2 x 5
2M4060	4 x 6
2M5070	5 x 7
2M8511	8 1/2 x 11

## TRIPLE-PANEL FRAMES

Item #	H x W
3M3550	3 1/2 x 5
3M4060	4 x 6
3M5070	5 x 7

## SIX-SIDED FRAMES

Item #	H x W
6M4060	4 x 6
6M5070	5 x 7
6M4075C	4 x 7 1/2

6M4075C features a cut-out base

★ **BESTSELLER** = Normally ships in 1-5 days. No minimum quantity required.

**BLACK** = Popular Item. Normally ships in 5-10 workdays. No minimum quantity required.

**BLUE** = Made to Order. Minimum quantity and lead times may vary. No cancellations after 48 hrs. No refunds or exchanges. Contact customer service for details.



## TOP-LOADING SIGN HOLDER

Item #	W x H
★ MC3050	3 x 5
MC5030	5 x 3
MC3520	3½ x 2
MC3550	3½ x 5
MC5035	5 x 3½
MC3555	3½ x 5½
MC5535	5½ x 3½
MC4050	4 x 5
MC5040	5 x 4
★ MC4060	4 x 6
MC6040	6 x 4
★ MC5070	5 x 7
MC7050	7 x 5
MC7090	7 x 9
MC5570	5½ x 7
★ MC7055	7 x 5½
MC5585	5½ x 8½
★ MC8555	8½ x 5½
★ MC6080	6 x 8
MC6090	6 x 9
MC9060	9 x 6
★ MC7011	7 x 11
MC1170	11 x 7
MC1035	10 x 3½
MC1070	10 x 7
MC8010	8 x 10
MC1080	10 x 8
★ MC8511	8½ x 11
★ MC1185	11 x 8½
MC8514	8½ x 14
MC9012	9 x 12
MC1290	12 x 9
★ MC1114	11 x 14
★ MC1411	14 x 11
MC1711	17 x 11
MC1117	11 x 17

## SIDE-HOLDING VERTICAL SIGN HOLDER

Item #	W x H
MS2015	2 x 1½
MS3520	3½ x 2
MS2535	2½ x 3½
MS3535	3½ x 3½
MS3050	3 x 5
MS5030	5 x 3
MS3550	3½ x 5
MS5035	5 x 3½
MS3555	3½ x 5½
MS5535	5½ x 3½
MS4015	4 x 1½
MS4050	4 x 5
MS5040	5 x 4
MS4060	4 x 6
MS6040	6 x 4
MS5070	5 x 7
MS7050	7 x 5
MS7090	7 x 9
MS5570	5½ x 7
MS7055	7 x 5½
MS5585	5½ x 8½
MS8555	8½ x 5½
MS6080	6 x 8
MS6090	6 x 9
MS9060	9 x 6
MS7011	7 x 11
MS1170	11 x 7
MS1035	10 x 3½
MS1070	10 x 7
MS8010	8 x 10
MS1080	10 x 8
MS8511	8½ x 11
MS1185	11 x 8½
MS8514	8½ x 14
MS9012	9 x 12
MS1290	12 x 9
MS1114	11 x 14
MS1411	14 x 11
MS1117	11 x 17
MS1711	17 x 11



# CRYLIC FRAMES

## LITERATURE HOLDERS

### BOTTOM-LOADING SIGN HOLDER

Item #	W x H
★ MB3050	3 x 5
MB5030	5 x 3
MB3520	3½ x 2
MB3550	3½ x 5
MB5035	5 x 3½
MB3555	3½ x 5½
MB5535	5½ x 3½
MB4050	4 x 5
MB5040	5 x 4
MB4060	4 x 6
MB6040	6 x 4
★ MB5070	5 x 7
MB7050	7 x 5
MB7090	7 x 9
MB9070	9 x 7
MB5570	5½ x 7
★ MB7055	7 x 5½
★ MB5585	5½ x 8½
MB8555	8½ x 5½
MB6080	6 x 8
MB8060	8 x 6
MB6090	6 x 9
MB9060	9 x 6
MB7011	7 x 11
MB1170	11 x 7
MB1035	10 x 3½
MB1070	10 x 7
MB7010	7 x 10
MB8010	8 x 10
MB1080	10 x 8
★ MB8511	8½ x 11
★ MB1185	11 x 8½
MB8514	8½ x 14
MB1485	14 x 8½
MB9012	9 x 12
MB1290	12 x 9
MB1114	11 x 14
MB1411	14 x 11
MB1711	17 x 11
MB1117	11 x 17

### ANGLED SIGN HOLDER

Item #	W x H
★ MA2015	2 x 1½
★ MA3520	3½ x 2
★ MA2535	2½ x 3½
MA3535	3½ x 3½
★ MA3050	3 x 5
★ MA5030	5 x 3
★ MA3550	3½ x 5
MA5035	5 x 3½
★ MA3555	3½ x 5½
★ MA5535	5½ x 3½
★ MA4015	4 x 1½
MA4050	4 x 5
MA5040	5 x 4
★ MA4060	4 x 6
MA6040	6 x 4
★ MA5070	5 x 7
MA7050	7 x 5
MA7090	7 x 9
★ MA5570	5½ x 7
★ MA7055	7 x 5½
MA5585	5½ x 8½
★ MA8555	8½ x 5½
MA6080	6 x 8
MA6090	6 x 9
MA9060	9 x 6
MA7011	7 x 11
MA1170	11 x 7
MA1035	10 x 3½
MA1070	10 x 7
MA8010	8 x 10
MA1080	10 x 8
★ MA8511	8½ x 11
★ MA1185	11 x 8½
MA8514	8½ x 14
MA9012	9 x 12
MA1290	12 x 9
MA1114	11 x 14
MA1411	14 x 11
MA1117	11 x 17
MA1711	17 x 11



BOTTOM-LOADING SIGN HOLDER



ANGLED SIGN HOLDER

★ **BESTSELLER** = Normally ships in 1-5 days. No minimum quantity required.

**BLACK** = Popular Item. Normally ships in 5-10 workdays. No minimum quantity required.

**BLUE** = Made to Order. Minimum quantity and lead times may vary. No cancellations after 48 hrs. No refunds or exchanges. Contact customer service for details.

## LITERATURE HOLDERS



### POSTER STAND

This two-sided floor frame is made of heavy-duty,  $\frac{3}{16}$ "-thick acrylic. Holds posters 22" wide x 28" high.

Item #

PDL32

H x W x D

32 x 22 x 8 $\frac{1}{4}$



### CEILING HANGING POSTER FRAMES

Acrylic poster frames come with two 6-foot lengths of chain and special hooks that attach to acoustical ceiling gridwork. Chain can be cut as desired.

Item #	W x H	Item #	W x H
MW1117CH	11 x 17	MW1824CH	18 x 24
MW1711CH	17 x 11	MW2228CH	22 x 28
MW1422CH	14 x 22	MW2822CH	28 x 22
MW1624CH	16 x 24		



### WALL-MOUNTING ACRYLIC FRAMES

Measurements are the insert size by width and height.

Item #	W x H	Item #	W x H
MW4060	4 x 6	MW1114	11 x 14
MW6040	6 x 4	MW1411	14 x 11
MW5070	5 x 7	★ MW1711	17 x 11
★ MW7050	7 x 5	★ MW1117	11 x 17
MW5570	5 $\frac{1}{2}$ x 7		
MW7055	7 x 5 $\frac{1}{2}$	<b>POSTER SIZES:</b>	
MW6090	6 x 9	MW1422	14 x 22
★ MW9060	9 x 6	MW1624	16 x 24
MW7011	7 x 11	★ MW1824	18 x 24
MW8010	8 x 10	MW2228	22 x 28
MW1080	10 x 8	MW2822	28 x 22
★ MW8511	8 $\frac{1}{2}$ x 11		
★ MW1185	11 x 8 $\frac{1}{2}$		

### CUSTOM SILK SCREENING

Any of our acrylic frames can be imprinted with your logo or other camera-ready artwork.

- There is a 50-piece minimum order for custom silk screening.
- A one-time screen charge will apply.
- There is cost per color per piece

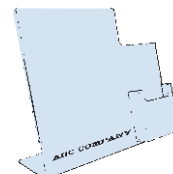
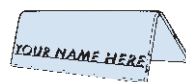

Online: [www.jule-art.com](http://www.jule-art.com) • Toll-Free: 1-800-833-8980

## LITERATURE HOLDERS

### POSTER FRAMES WITH WALL-MOUNTING BRACKET

The top of this acrylic frame is folded over to mount on a bracket that is secured to the wall with screws. Bracket and screws are included.

Item #	W x H
PFB1422	14 x 22
PFB1624	16 x 24
PFB1824	18 x 24
PFB2228	22 x 28
PFB2822	28 x 22



### FOLDED ACRYLIC FRAMES

Item #	W x H	Item #	W x H
FLB1	1 <sup>3</sup> / <sub>4</sub> x 2 <sup>1</sup> / <sub>4</sub>	★ FLB64	6 x 4
FLB2	2 x 2 <sup>3</sup> / <sub>4</sub>	★ FLB7	5 x 7
★ FLB3	2 <sup>1</sup> / <sub>2</sub> x 3 <sup>1</sup> / <sub>2</sub>	FLB8	6 <sup>1</sup> / <sub>2</sub> x 2 <sup>1</sup> / <sub>4</sub>
FLB4	3 <sup>1</sup> / <sub>2</sub> x 3 <sup>1</sup> / <sub>2</sub>	★ FLB9	7 <sup>1</sup> / <sub>2</sub> x 5
FLB5	3 <sup>1</sup> / <sub>2</sub> x 5	★ FLB10	8 <sup>1</sup> / <sub>2</sub> x 11
FLB6	4 x 6	★ FLB11	11 x 8 <sup>1</sup> / <sub>2</sub>
FLB5035	5 x 3 <sup>1</sup> / <sub>2</sub>		

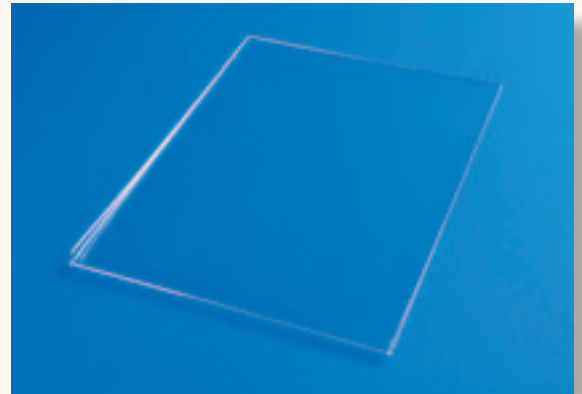

### TOP-FOLD WALL-MOUNTING FRAMES

The top of this sign holder folds over and has a notch so that the nail head is hidden when mounted.

Item #	W x H	Item #	W x H
TF4060	4 x 6	TF7011	7 x 11
TF6040	6 x 4	TF8010	8 x 10
TF5070	5 x 7	TF1080	10 x 8
TF7050	7 x 5	TF8511	8 <sup>1</sup> / <sub>2</sub> x 11
TF5570	5 <sup>1</sup> / <sub>2</sub> x 7	TF1185	11 x 8 <sup>1</sup> / <sub>2</sub>
TF7055	7 x 5 <sup>1</sup> / <sub>2</sub>	TF1114	11 x 14
TF6090	6 x 9	TF1411	14 x 11
TF9060	9 x 6	TF1711	17 x 11

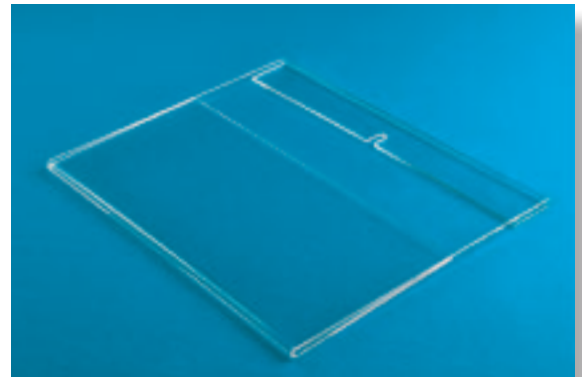

### BROWSER BINS

For flipping through matted prints or photos.

Item #	Mat Size	H x W x D
PRB46	4 x 6	4 x 6 <sup>1</sup> / <sub>2</sub> x 6 <sup>1</sup> / <sub>2</sub>
PRB57	5 x 7	5 x 7 <sup>1</sup> / <sub>2</sub> x 7 <sup>1</sup> / <sub>2</sub>
PRB810	8 x 10	8 x 10 <sup>1</sup> / <sub>2</sub> x 10 <sup>1</sup> / <sub>2</sub>
PRB1114	11 x 14	11 x 14 <sup>1</sup> / <sub>2</sub> x 14 <sup>1</sup> / <sub>2</sub>
PRB1620	16 x 20	16 x 20 <sup>1</sup> / <sub>2</sub> x 20 <sup>1</sup> / <sub>2</sub>

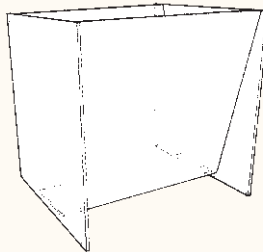

★ **BESTSELLER** = Normally ships in 1-5 days. No minimum quantity required.

**BLACK** = Popular Item. Normally ships in 5-10 workdays. No minimum quantity required.

**BLUE** = Made to Order. Minimum quantity and lead times may vary. No cancellations after 48 hrs. No refunds or exchanges. Contact customer service for details.

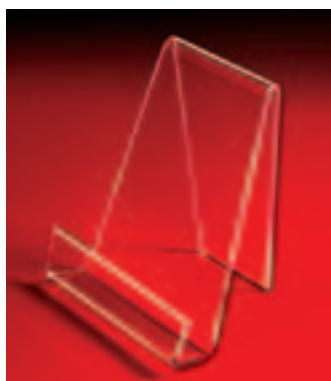

SG12 - With Front Lip

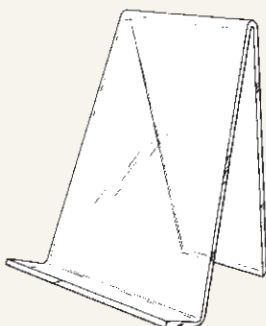

## STANDARD BOOK EASELS

Item #	Ledge	Lip	H x W x D
★ SG04	1 <sup>1</sup> / <sub>4</sub>	No	4 x 2 <sup>3</sup> / <sub>8</sub> x 3 <sup>1</sup> / <sub>4</sub>
★ SG1	1 <sup>1</sup> / <sub>8</sub>	No	4 <sup>7</sup> / <sub>8</sub> x 3 <sup>5</sup> / <sub>8</sub> x 4 <sup>1</sup> / <sub>4</sub>
★ SG2	1 <sup>1</sup> / <sub>8</sub>	No	7 <sup>1</sup> / <sub>4</sub> x 6 x 5
★ SG3	1 <sup>7</sup> / <sub>8</sub>	No	10 <sup>3</sup> / <sub>4</sub> x 8 <sup>1</sup> / <sub>4</sub> x 7 <sup>3</sup> / <sub>4</sub>
SG11	1 <sup>1</sup> / <sub>4</sub>	Yes	4 <sup>3</sup> / <sub>4</sub> x 3 <sup>5</sup> / <sub>8</sub> x 4 <sup>1</sup> / <sub>2</sub>
★ SG12	1 <sup>3</sup> / <sub>8</sub>	Yes	7 <sup>1</sup> / <sub>4</sub> x 6 x 5 <sup>1</sup> / <sub>2</sub>
★ SG13	1 <sup>7</sup> / <sub>8</sub>	Yes	10 <sup>3</sup> / <sub>4</sub> x 8 <sup>1</sup> / <sub>4</sub> x 8

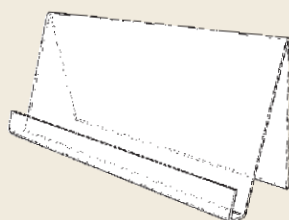
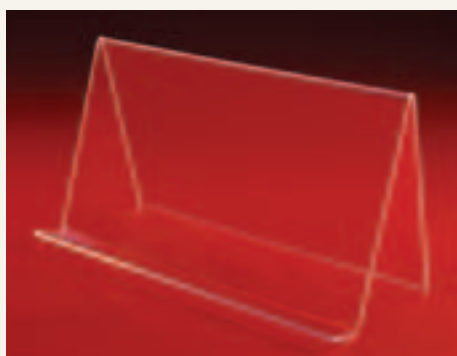

## WIDE-STYLE LEDGE EASELS

Available with or without front lip in two different heights and two different widths.

Item #	Ledge	Lip	H x W x D
WLE3L	1 <sup>3</sup> / <sub>4</sub>	Yes	10 <sup>3</sup> / <sub>4</sub> x 19 x 8 <sup>1</sup> / <sub>4</sub>
WLE4L	1 <sup>3</sup> / <sub>4</sub>	Yes	10 <sup>3</sup> / <sub>4</sub> x 24 x 8 <sup>1</sup> / <sub>4</sub>
WLE7L	2 <sup>3</sup> / <sub>4</sub>	Yes	12 <sup>3</sup> / <sub>4</sub> x 19 x 10 <sup>3</sup> / <sub>4</sub>
WLE8L	2 <sup>3</sup> / <sub>4</sub>	Yes	12 <sup>3</sup> / <sub>4</sub> x 24 x 10 <sup>3</sup> / <sub>4</sub>
WLE3	1 <sup>7</sup> / <sub>8</sub>	No	10 <sup>3</sup> / <sub>4</sub> x 19 x 8 <sup>1</sup> / <sub>2</sub>
WLE4	1 <sup>7</sup> / <sub>8</sub>	No	10 <sup>3</sup> / <sub>4</sub> x 24 x 8 <sup>1</sup> / <sub>2</sub>
WLE7	2 <sup>7</sup> / <sub>8</sub>	No	12 <sup>3</sup> / <sub>4</sub> x 19 x 11
WLE8	2 <sup>7</sup> / <sub>8</sub>	No	12 <sup>3</sup> / <sub>4</sub> x 24 x 11

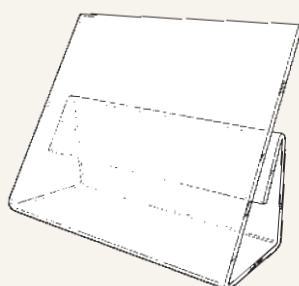
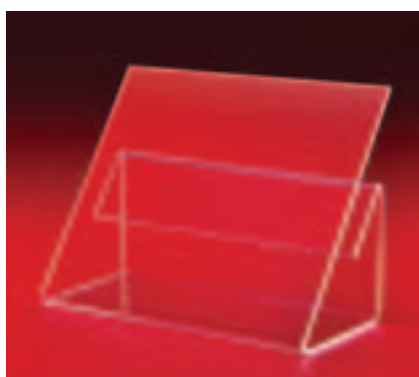

## COOKBOOK DISPLAYS

Protective front shield keeps cookbooks clean.

Item #	H x W x D
SG21	7 <sup>3</sup> / <sub>4</sub> x 9 <sup>3</sup> / <sub>4</sub> x 4 <sup>3</sup> / <sub>8</sub>
SG22	10 x 12 x 5 <sup>3</sup> / <sub>8</sub>

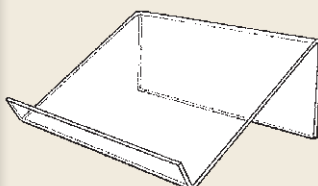

## LAID-BACK EASELS

This versatile laid-back easel will display closed or open books, but is also ideal for presenting soft goods (ties, shirts, etc.).

Item #	Ledge	H x W x D
★ SG31	1 <sup>1</sup> / <sub>2</sub>	4 <sup>1</sup> / <sub>2</sub> x 12 x 9
SG32	2	6 x 18 x 12
SG33	2	6 x 24 x 12



## LITERATURE HOLDERS

### TILTED OPEN BOOK DISPLAYS

This attractive display piece holds a large book open so that its pages lay flat at a good viewing angle.

Item #	Ledge	H x W x D
SG40	1	6 x 11 <sup>5</sup> / <sub>8</sub> x 6
SG41	1 <sup>1</sup> / <sub>4</sub>	8 x 15 x 9 <sup>1</sup> / <sub>4</sub>
SG42	2	10 <sup>3</sup> / <sub>4</sub> x 19 x 12 <sup>1</sup> / <sub>4</sub>
SG43	2 <sup>1</sup> / <sub>2</sub>	13 x 22 <sup>1</sup> / <sub>2</sub> x 14 <sup>1</sup> / <sub>2</sub>

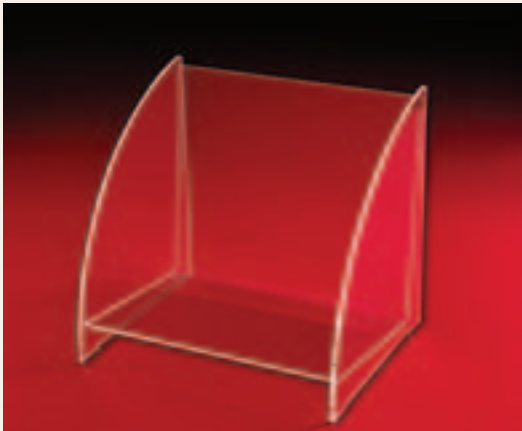

### BOOK SHELF TRAY

Display books or magazines with spines facing outward.

Item #	Shelf Depth	H x W x D
BKS10	6 <sup>1</sup> / <sub>2</sub>	9 <sup>1</sup> / <sub>2</sub> x 10 <sup>3</sup> / <sub>8</sub> x 8 <sup>1</sup> / <sub>4</sub>

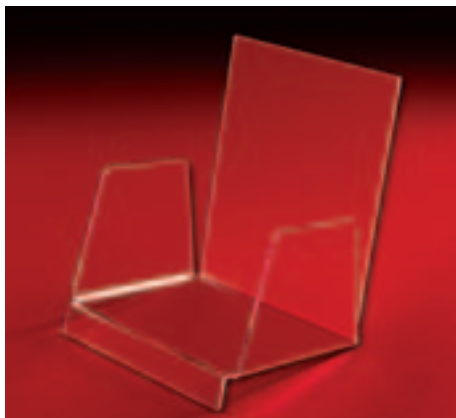

### BOOK STACKING TRAY

Stack books or magazines in a face-forward view, with a slight tilt up.

Item #	Shelf Depth	H x W x D
BKSU8	6 <sup>1</sup> / <sub>2</sub>	9 x 8 <sup>1</sup> / <sub>4</sub> x 7
BKSU10	7 <sup>3</sup> / <sub>4</sub>	11 x 10 <sup>1</sup> / <sub>2</sub> x 8 <sup>1</sup> / <sub>4</sub>



### FLAT OPEN BOOK DISPLAY

Item #	H x W x D
★ SG52	3 <sup>1</sup> / <sub>2</sub> x 19 <sup>5</sup> / <sub>8</sub> x 12



### ELEVATED BOOK EASELS

Mini-podium style display will show small to large closed books.

Item #	Ledge	H x W x D
EBE8	1	7 <sup>3</sup> / <sub>4</sub> x 5 <sup>5</sup> / <sub>8</sub> x 7
EBE10	1 <sup>1</sup> / <sub>4</sub>	9 <sup>3</sup> / <sub>4</sub> x 8 x 8 <sup>3</sup> / <sub>4</sub>
EBE12	1 <sup>1</sup> / <sub>2</sub>	11 <sup>1</sup> / <sub>2</sub> x 8 <sup>1</sup> / <sub>2</sub> x 10 <sup>1</sup> / <sub>2</sub>

★ **BESTSELLER** = Normally ships in 1-5 days. No minimum quantity required.

**BLACK** = Popular Item. Normally ships in 5-10 workdays. No minimum quantity required.

**BLUE** = Made to Order. Minimum quantity and lead times may vary. No cancellations after 48 hrs. No refunds or exchanges. Contact customer service for details.

## LITERATURE HOLDERS



### SIGN-BACKED COLLECTION BOXES

These collection boxes are available in clear or white acrylic.

Item #	Finish	Height with Sign	Sign Size W x H	Box H x W x D
BAL05	Clear	10	3 1/2 x 4	6 x 4 x 4
BAL05W	White	10	3 1/2 x 4	6 x 4 x 4
BAL08	Clear	11	5 3/4 x 5	6 x 6 1/4 x 4 1/2
BAL08W	White	11	5 3/4 x 5	6 x 6 1/4 x 4 1/2
BAL2	Clear	12	7 1/2 x 5	7 x 8 x 6 1/2
BAL2W	White	12	7 1/2 x 5	7 x 8 x 6 1/2
BAL3	Clear	14	4 1/2 x 5	9 x 5 x 5
BAL3W	White	14	4 1/2 x 5	9 x 5 x 5
BAL4	Clear	18	6 1/2 x 7	11 x 7 x 7
BAL4W	White	18	6 1/2 x 7	11 x 7 x 7

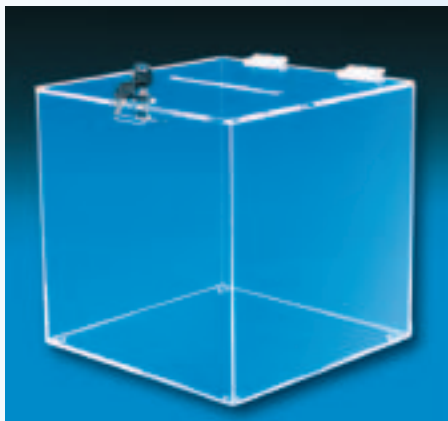
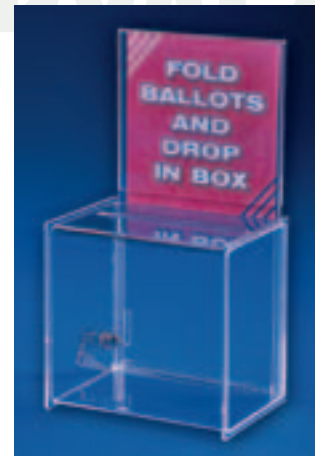

### BALLOT BOXES

Item #	Locking	H x W x D
BALCJ6L	Yes	6 x 6 x 6
BALCJ8L	Yes	8 x 8 x 8
BALCJ10L	Yes	10 x 10 x 10
BALCJ12L	Yes	12 x 12 x 12
BALCJ6	No	6 x 6 x 6
BALCJ8	No	8 x 8 x 8
BALCJ10	No	10 x 10 x 10
BALCJ12	No	12 x 12 x 12



### CUBE-STYLE COLLECTION BOXES

These collection boxes are available in clear or white acrylic.

Item #	Finish	H x W x D
BAL12	Clear	12 x 12 x 12
BAL12W	White	12 x 12 x 12

To add an optional 8 1/2 x 11 sign holder to the front of the cube-style collection box, order product number OPT8511.

**Locking units include cam lock and two keys.**



### TALL COLLECTION BOXES

Available in clear or white acrylic, this box has a locking hinged back, and can be ordered with or without an 8 1/2 x 11 sign in the front.

Item #	Finish	H x W x D
BAL6	Clear	11 1/2 x 9 x 6 1/2
BAL6W	White	11 1/2 x 9 x 6 1/2
BAL6S *	Clear	11 1/2 x 9 x 6 1/2
BAL6WS *	White	11 1/2 x 9 x 6 1/2

\*These units have an 8 1/2 x 11 sign front.



## LITERATURE HOLDERS



### WALL-MOUNTING COLLECTION BOXES

These clear or white acrylic boxes have a hinged front door with cam lock and can be ordered with or without an 8 1/2" wide by 5 1/2"-high sign in the back. Designed for wall mounting or countertop use.

Item #	Finish	H x W x D
BAL8	Clear	11 3/8 x 9 x 4 1/2
BAL8W	White	11 3/8 x 9 x 4 1/2
BAL8S*	Clear	17 x 9 x 4 1/2
BAL8WS*	White	17 x 9 x 4 1/2

\*With sign back



BAL8WS

### RAFFLE DRAWING ROTATORS

The two-panel hinged door in the top allows easy ticket removal on these drawing rotators. Brass knurl knob system prevents the bin from turning when reaching in for tickets. The heavy-duty base includes non-skid, clear stick-on feet. Shipped assembled.

Item #	H x W x D
RDR50	14 x 13 x 14
RDR20	14 x 21 1/4 x 14

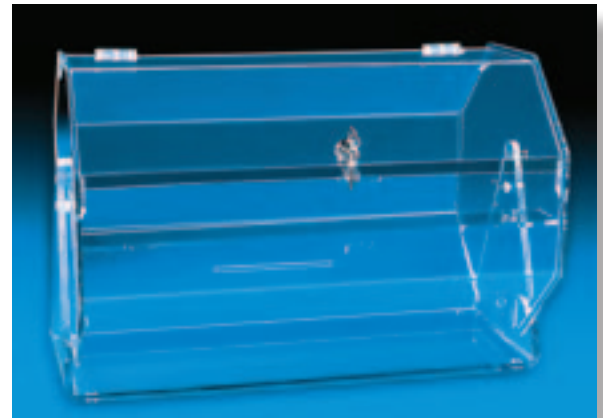
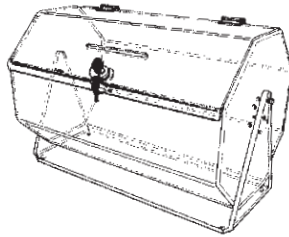

## SIGN CLIPS AND SIGN EASELS

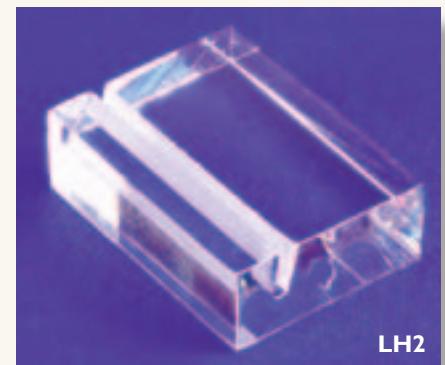
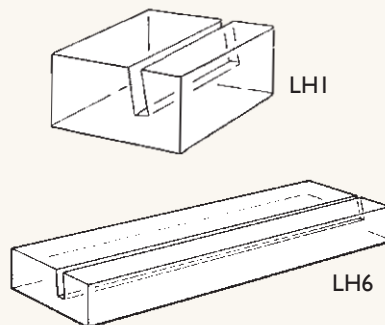

LH2

### SLOTTED SIGN BLOCKS

These polished clear acrylic blocks for small signs and cards also make excellent displays for earring and pin cards or even small matted prints.

Item #	H x W x D	Slot Size	Item #	H x W x D	Slot Size
★ LH1	3/8 x 1 1/4 x 1	1/8	★ LH4	3/8 x 2 x 1	1/8
★ LH2	1/2 x 1 1/2 x 1	1/8	★ LH5	1/2 x 3 x 1 1/2	1/8
★ LH3	3/4 x 1 3/4 x 1	1/8	LH6	1/2 x 5 x 1 1/2	1/8

★ **BESTSELLER** = Normally ships in 1-5 days. No minimum quantity required.

**BLACK** = Popular Item. Normally ships in 5-10 workdays. No minimum quantity required.

**BLUE** = Made to Order. Minimum quantity and lead times may vary. No cancellations after 48 hrs. No refunds or exchanges. Contact customer service for details.

## LITERATURE HOLDERS



DP92 - Front Facing

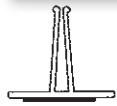

DP05 Series - Base Mounting

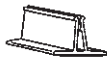

DP34 - Base Mounting

### CLEAR ECONOMY SIGN CLIPS WITH ADHESIVE

Front-facing or base-mounting styles are available in different lengths. These clips have double-faced tape with permanent adhesive for attaching. Sold by the dozen.

Item #	Max. Sign Thickness	L x W
DP9291	$\frac{1}{16}$	$\frac{1}{2} \times 1$
DP9293	$\frac{1}{16}$	$\frac{1}{2} \times 3$
DP9296	$\frac{1}{16}$	$\frac{1}{2} \times 6$
DP0503	$\frac{1}{8}$	$1 \times 3$
DP0506	$\frac{1}{8}$	$1 \times 6$
DP3423	$\frac{1}{16}$	$1\frac{3}{4} \times 3$
DP3426	$\frac{1}{16}$	$1\frac{3}{4} \times 6$

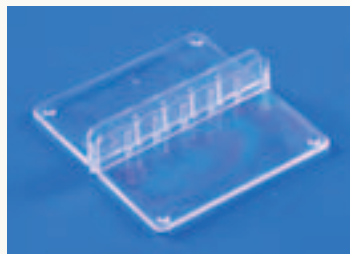

### MACHINE-MOLDED SIGN CLIP

For paper signs up to .036" thick. Sold by the dozen.

Item #

★ MSC

H x W x D

$\frac{1}{2} \times 2 \times 2$

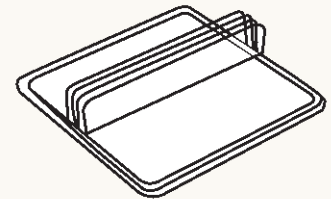

### NARROW PINCH CLIP

Will hold materials up to  $\frac{1}{8}$ " thick.

Item #

★ TH1

H x W x D

$1\frac{1}{4} \times 1\frac{1}{2} \times 2\frac{1}{2}$



### LABEL-FRONT PINCH SIGN CLIPS

These handy clear acrylic sign clips can pinch material up to  $\frac{1}{8}$ " thick, so they can be used for a variety of signs or even matted prints and photos. The angled front makes a good space for a label.

Item #	Label Space	H x W x D
★ TH15	$1\frac{1}{8} \times 2$	$1\frac{1}{4} \times 2 \times 1\frac{7}{8}$
TH2	$1\frac{1}{8} \times 4$	$1\frac{1}{4} \times 4 \times 1\frac{7}{8}$
TH3	$1\frac{1}{4} \times 6$	$1\frac{1}{2} \times 6 \times 2\frac{1}{2}$

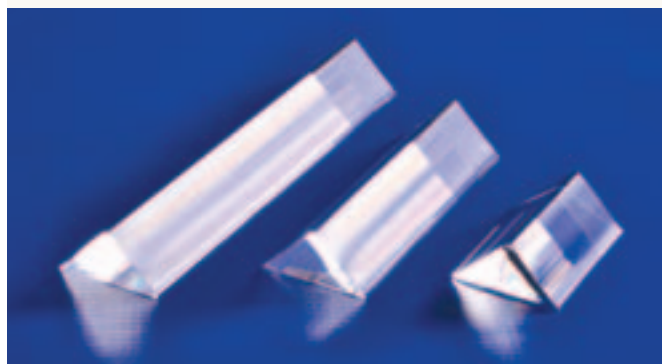

### LABEL TRIANGLES

A simple and elegant way to affix a small sign or label.

Item #	H x W x D
ISL2	$\frac{3}{4} \times 2 \times \frac{3}{4}$
★ ISL4	$\frac{3}{4} \times 4 \times \frac{3}{4}$
ISL6	$\frac{3}{4} \times 6 \times \frac{3}{4}$
ISL8	$\frac{3}{4} \times 8 \times \frac{3}{4}$



# RING FINGERS

## JEWELRY DISPLAYS

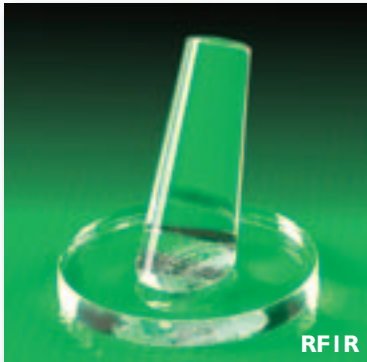

RF1R



RF3

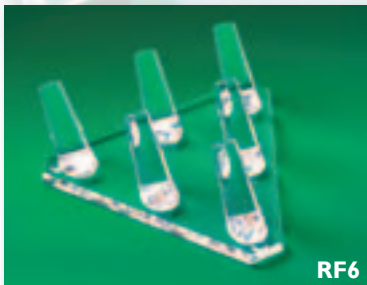

RF6

### ACRYLIC RING FINGERS

Solid acrylic tapered ring displays are available in clear, black or frosted.

Item #	Finish	Base Style	# Fingers	H x W x D
★ RF1	Clear	Square	One	1 <sup>3</sup> / <sub>4</sub> x 2 x 2
RF1B	Black	Square	One	1 <sup>3</sup> / <sub>4</sub> x 2 x 2
RF1F	Frosted	Square	One	1 <sup>3</sup> / <sub>4</sub> x 2 x 2
★ RF1R	Clear	Round	One	1 <sup>3</sup> / <sub>4</sub> x 2 x 2
RF1RB	Black	Round	One	1 <sup>3</sup> / <sub>4</sub> x 2 x 2
RF1RF	Frosted	Round	One	1 <sup>3</sup> / <sub>4</sub> x 2 x 2
RF2	Clear	Rectangle	Two	1 <sup>3</sup> / <sub>4</sub> x 3 <sup>3</sup> / <sub>4</sub> x 2 <sup>1</sup> / <sub>4</sub>
RF2B	Black	Rectangle	Two	1 <sup>3</sup> / <sub>4</sub> x 3 <sup>3</sup> / <sub>4</sub> x 2 <sup>1</sup> / <sub>4</sub>
RF2F	Frosted	Rectangle	Two	1 <sup>3</sup> / <sub>4</sub> x 3 <sup>3</sup> / <sub>4</sub> x 2 <sup>1</sup> / <sub>4</sub>
RF3	Clear	Triangle	Three	1 <sup>3</sup> / <sub>4</sub> x 3 <sup>1</sup> / <sub>2</sub> x 3 <sup>1</sup> / <sub>4</sub>
RF3B	Black	Triangle	Three	1 <sup>3</sup> / <sub>4</sub> x 3 <sup>1</sup> / <sub>2</sub> x 3 <sup>1</sup> / <sub>4</sub>
RF3F	Frosted	Triangle	Three	1 <sup>3</sup> / <sub>4</sub> x 3 <sup>1</sup> / <sub>2</sub> x 3 <sup>1</sup> / <sub>4</sub>
RF3R	Clear	Round	Three	1 <sup>3</sup> / <sub>4</sub> x 3 x 3
RF3RB	Black	Round	Three	1 <sup>3</sup> / <sub>4</sub> x 3 x 3
RF3RF	Frosted	Round	Three	1 <sup>3</sup> / <sub>4</sub> x 3 x 3
★ RF4	Clear	Rectangle	Four	1 <sup>3</sup> / <sub>4</sub> x 6 <sup>7</sup> / <sub>8</sub> x 2
RF4B	Black	Rectangle	Four	1 <sup>3</sup> / <sub>4</sub> x 6 <sup>7</sup> / <sub>8</sub> x 2
RF4F	Frosted	Rectangle	Four	1 <sup>3</sup> / <sub>4</sub> x 6 <sup>7</sup> / <sub>8</sub> x 2
RF5	Clear	Rectangle	Five	1 <sup>3</sup> / <sub>4</sub> x 8 <sup>1</sup> / <sub>4</sub> x 2 <sup>1</sup> / <sub>4</sub>
RF5B	Black	Rectangle	Five	1 <sup>3</sup> / <sub>4</sub> x 8 <sup>1</sup> / <sub>4</sub> x 2 <sup>1</sup> / <sub>4</sub>
RF5F	Frosted	Rectangle	Five	1 <sup>3</sup> / <sub>4</sub> x 8 <sup>1</sup> / <sub>4</sub> x 2 <sup>1</sup> / <sub>4</sub>
RF6	Clear	Triangle	Six	1 <sup>3</sup> / <sub>4</sub> x 5 <sup>1</sup> / <sub>2</sub> x 5
RF6B	Black	Triangle	Six	1 <sup>3</sup> / <sub>4</sub> x 5 <sup>1</sup> / <sub>2</sub> x 5
RF6F	Frosted	Triangle	Six	1 <sup>3</sup> / <sub>4</sub> x 5 <sup>1</sup> / <sub>2</sub> x 5



RF1



RF2



RF4



RF3R



RF5

### RING CLIPS

In sparkling clear or shiny black, these ring clips are made with a tough material that stands up to frequent use. A discount is available for boxes of 288 pieces.

Item #	Finish	H x W x D
★ GPT	Clear	3 <sup>3</sup> / <sub>8</sub> x 5 <sup>5</sup> / <sub>8</sub> x 1
GPTB	Black	3 <sup>3</sup> / <sub>8</sub> x 5 <sup>5</sup> / <sub>8</sub> x 1

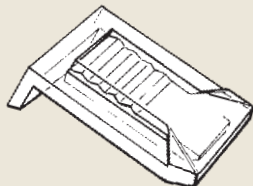

★ **BESTSELLER** = Normally ships in 1-5 days. No minimum quantity required.

**BLACK** = Popular Item. Normally ships in 5-10 workdays. No minimum quantity required.

**BLUE** = Made to Order. Minimum quantity and lead times may vary. No cancellations after 48 hrs. No refunds or exchanges. Contact customer service for details.

## JEWELRY DISPLAYS

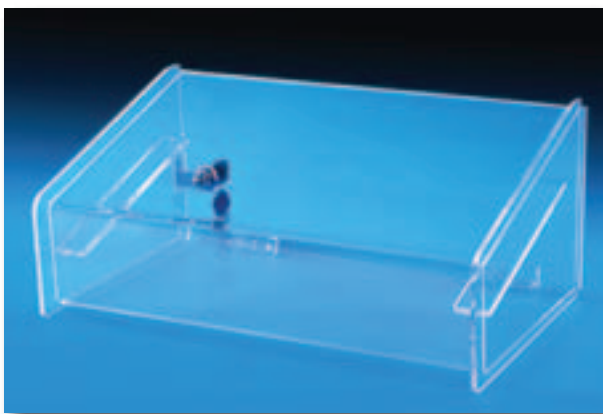

### DOUBLE HIDDEN-TRAY CASES

This unit displays one tray above with space to hide an inventory tray below. This locking case has a hinged door in back with a cam lock and two keys.

Item #  
FPH2

H x W x D  
7 x 15<sup>3</sup>/<sub>8</sub> x 9<sup>1</sup>/<sub>4</sub>



### LOCKING TOP-OPENING TRAY CASES

Rectangular sizes are all 2<sup>3</sup>/<sub>4</sub>" high. Cam lock and two keys are included.

Item #

LCTR4

LCTR55

H x W x D  
2<sup>3</sup>/<sub>4</sub> x 14<sup>1</sup>/<sub>2</sub> x 8<sup>1</sup>/<sub>2</sub>  
2<sup>3</sup>/<sub>4</sub> x 15 x 17



### FOLDING RING CIRCLE

Simple, elegant and barely visible, this flexible display fits almost any size ring, showing it at a 45° angle. Sturdy enough to be used over and over.

Item #  
FRH

Diameter  
1<sup>3</sup>/<sub>8</sub>



### DOUBLE-TRAY CASES

Two open trays can be displayed in this case, with the back tray at a 45° angle for good viewing. The separate cover slides over the case and has a lock hasp in the back. (Lock not included.)

Item #  
DTH2

H x W x D  
9 x 15<sup>1</sup>/<sub>4</sub> x 16<sup>1</sup>/<sub>4</sub>



### DOUBLE LOCKING-DOOR RING CASE

This case has five angled shelves with 1" lip and is designed to hold up to 120 ring boxes. There is a door on either side and the case revolves on a 12" lazy-Susan base. Two cam locks and four keys are included.

Item #  
LRC22

H x W x D  
22 x 13<sup>1</sup>/<sub>2</sub> x 7<sup>1</sup>/<sub>2</sub>

## JEWELRY DISPLAYS



Two-inch-long clear  
pegboard hooks  
fit in standard  
pegboard holes.

Item #

PEGHK2

Also in Black



### FOUR-SIDED PEGBOARD HOOK DISPLAY

Rotating display has panels to fit pegboard hooks for hanging loose or packaged jewelry. Hooks not included; will accept standard pegboard hooks, or order our #PEGHK2 (see page 123).

Item #

PEGR12

H x W x D

12<sup>3</sup>/<sub>4</sub> x 11<sup>1</sup>/<sub>8</sub> x 11<sup>1</sup>/<sub>8</sub>



### J-HOOK ROTATORS

For keychains, jewelry cards or small bracelets, these two- and four-sided displays with attached 2" J-hooks revolve on lazy-Susan bases.

Item #

# of Hooks

H x W x D

JHR2

18

12<sup>3</sup>/<sub>8</sub> x 7<sup>3</sup>/<sub>4</sub> x 6<sup>1</sup>/<sub>4</sub>

JHR4

36

12<sup>3</sup>/<sub>8</sub> x 10 x 10



### LOCKING DOUBLE-HIGH ROTATING TOWER WITH CHANGEABLE INSERTS

Double-high style will hold either eight gray foam ring boards or acrylic inserts with J-bars, which can be for jewelry cards or J-hooks. (Only the 1<sup>1</sup>/<sub>2</sub>" hooks can be used with the J-bar inserts when inside the locking case). Customer is able to turn the display with the knurled base plate. Attention-getting acrylic mirrors accent the corners. Cam lock and two keys are included.

Item #

CPDCR1\*

H x W x D

20 x 12 x 12

\*Inserts sold separately. Choose eight from the selection at bottom to complete the unit.

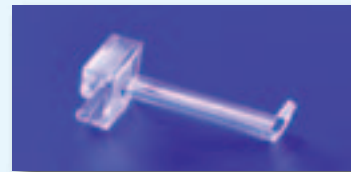

### HOOK ATTACHMENT FOR J-BAR

Item #

Length

★ JHK15

1<sup>1</sup>/<sub>2</sub>

★ JHK3

3

INSERTS



### INSERTS FOR ROTATING TOWERS

Foam ring board insert has 36 ring slots.

Item #

CPDR

H x W x D

9<sup>1</sup>/<sub>2</sub> x 4<sup>1</sup>/<sub>2</sub> x 2

J-Bar inserts are made of black acrylic with J-bar attached for 1<sup>1</sup>/<sub>2</sub>"-long slide-on hooks. Can also be used without hooks for jewelry cards. Two hooks are included with each row.

Item #

Rows

H x W x D

CPDJ2

2

9<sup>1</sup>/<sub>2</sub> x 4<sup>1</sup>/<sub>2</sub> x 2

★ CPDJ3

3

9<sup>1</sup>/<sub>2</sub> x 4<sup>1</sup>/<sub>2</sub> x 2



★ **BESTSELLER** = Normally ships in 1-5 days. No minimum quantity required.

**BLACK** = Popular Item. Normally ships in 5-10 workdays. No minimum quantity required.

**BLUE** = Made to Order. Minimum quantity and lead times may vary. No cancellations after 48 hrs. No refunds or exchanges. Contact customer service for details.



## JEWELRY DISPLAYS



EJ72R

### TWO-SIDED ROTATING EARRING CARD DISPLAY

Holds a total of 72 two-inch cards. Base and top are black acrylic. Ladders are available in clear or black. On 8<sup>7</sup>/<sub>8</sub>" lazy-Susan base. Shipped unassembled.

Item #	Ladders	H x Dia.
EJ72R	Clear	19 <sup>1</sup> / <sub>2</sub> x 9
EJ72RB	Black	19 <sup>1</sup> / <sub>2</sub> x 9

### THREE-SIDED ROTATING EARRING CARD DISPLAY

Holds a total of 108 two-inch cards. Base and top are black acrylic. Ladders are available in clear or black. On 11" lazy-Susan base. Shipped unassembled.

Item #	Ladders	H x Dia.
LS3	Clear	19 <sup>3</sup> / <sub>4</sub> x 13 <sup>1</sup> / <sub>2</sub>
LS3B	Black	19 <sup>3</sup> / <sub>4</sub> x 13 <sup>1</sup> / <sub>2</sub>

The LS3 is also available in a locking case with a top handle for turning the card display. Cam lock and two keys included.

LS3C	Clear	21 <sup>1</sup> / <sub>2</sub> x 12 <sup>1</sup> / <sub>2</sub>
LS3CB	Black	21 <sup>1</sup> / <sub>2</sub> x 12 <sup>1</sup> / <sub>2</sub>

### FOUR-SIDED ROTATING EARRING CARD DISPLAY

Holds a total of 144 two-inch cards. Base and top are black acrylic. Ladders are available in clear or black. On 11" lazy-Susan base. Shipped unassembled.

Item #	Ladders	H x Dia.
LS4	Clear	19 <sup>3</sup> / <sub>4</sub> x 13 <sup>1</sup> / <sub>2</sub>
LS4B	Black	19 <sup>3</sup> / <sub>4</sub> x 13 <sup>1</sup> / <sub>2</sub>

These popular displays for earring or other jewelry cards have ladder-style bars with 9 bars each. Each bar holds four 2-inch cards, or two 2<sup>1</sup>/<sub>2</sub> - or 3-inch cards. Available with clear or black ladders.



LS3C



LS4





## EARRING CARD DISPLAY

Laser-cut openings in this one-piece display allow for flexible spacing of up to 20 two-inch cards.

Item #	# Cards	H x W x D
ECDI	20	14 <sup>1</sup> / <sub>4</sub> x 10 <sup>5</sup> / <sub>8</sub> x 5

## HOOK ATTACHMENT FOR J-BAR

Item #	Length
★ JHK15	1 <sup>1</sup> / <sub>2</sub>
★ JHK3	3

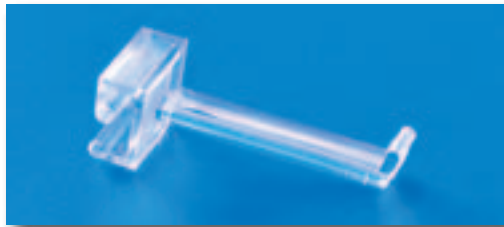

## DELUXE EARRING CARD CASES

Both open and locking styles hold 70 two-inch earring or jewelry cards. Mirrored acrylic side pieces accent these laser-cut displays. Locking case has doors on both sides and includes cam locks and keys. On 12" lazy-Susan base.

Item #	Style	H x W x D
EJ70	Open	19 <sup>1</sup> / <sub>2</sub> x 13 x 4 <sup>1</sup> / <sub>4</sub>
EJ70K	Locking	19 <sup>1</sup> / <sub>2</sub> x 13 x 4 <sup>1</sup> / <sub>4</sub>

## ECONOMY EARRING CARD DISPLAYS

Countertop card displays have J-bar for earring cards and can be used with or without J-bar hooks for added flexibility.

### With 2" Spacing between J-bar.

Item #	# Cards	H x W x D
ABI	20	12 <sup>1</sup> / <sub>4</sub> x 8 x 4 <sup>1</sup> / <sub>2</sub>
AB12	40	12 <sup>1</sup> / <sub>4</sub> x 16 x 3 <sup>3</sup> / <sub>4</sub>
AB2	36	15 <sup>1</sup> / <sub>2</sub> x 12 x 5 <sup>1</sup> / <sub>4</sub>
AB4	72	19 <sup>5</sup> / <sub>8</sub> x 18 x 6 <sup>1</sup> / <sub>2</sub>

### With 3" Spacing between J-bar.

Item #	# Cards	H x W x D
AB3	20	13 <sup>1</sup> / <sub>4</sub> x 15 x 5 <sup>1</sup> / <sub>4</sub>
AB5	30	16 <sup>1</sup> / <sub>2</sub> x 18 x 5 <sup>1</sup> / <sub>4</sub>



★ **BESTSELLER** = Normally ships in 1-5 days. No minimum quantity required.

**BLACK** = Popular Item. Normally ships in 5-10 workdays. No minimum quantity required.

**BLUE** = Made to Order. Minimum quantity and lead times may vary. No cancellations after 48 hrs. No refunds or exchanges. Contact customer service for details.

## JEWELRY DISPLAYS



### SINGLE PAIR EARRING DISPLAYS

Displays single pairs of earrings.

Accommodates jewelry cards or wires.

Hanging				Hanging			
Item #	Space	Finish	H x W x D	Item #	Space	Finish	H x W x D
CX1	2 1/2	Clear	3 x 2 7/8 x 1 1/2	★ EF4	3 1/8	Clear	4 x 2 3/8 x 3
CX1B	2 1/2	Black	3 x 2 7/8 x 1 1/2	EF4B	3 1/8	Black	4 x 2 3/8 x 3
CX1F	2 1/2	Frosted	3 x 2 7/8 x 1 1/2	EF4F	3 1/8	Frosted	4 x 2 3/8 x 3
CX2	3 1/2	Clear	4 x 3 1/8 x 1 3/4	EF5	4 1/8	Clear	5 x 2 3/8 x 3 1/2
CX2B	3 1/2	Black	4 x 3 1/8 x 1 3/4	EF5B	4 1/8	Black	5 x 2 3/8 x 3 1/2
CX2F	3 1/2	Frosted	4 x 2 7/8 x 1 3/4	EF5F	4 1/8	Frosted	5 x 2 3/8 x 3 1/2
CX3	4 1/2	Clear	5 x 2 7/8 x 2	EF6	5 1/8	Clear	6 x 2 3/8 x 4
CX3B	4 1/2	Black	5 x 2 7/8 x 2	EF6B	5 1/8	Black	6 x 2 3/8 x 4
CX3F	4 1/2	Frosted	5 x 2 7/8 x 2	EF6F	5 1/8	Frosted	6 x 2 3/8 x 4

Many of our jewelry displays are available in a very elegant black matte finish. Please call for details.



### FOUR-SIDED ROTATING EARRING DISPLAY

Three rows on each side have hanging space of 2"; bottom row has 2 1/2". Holds 72 pairs. Rotates on a 6" lazy-Susan base.

Item #	Finish	H x W x D
ER72	Clear	13 x 7 1/2 x 7 1/2
ER72B	Black	13 x 7 1/2 x 7 1/2

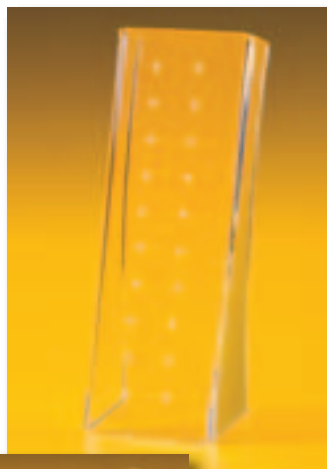

Laid-back position

### POST EARRING DISPLAY

These wing-back displays for 10 post earring pairs can be used in an upright or laid-back position. Available in clear or frosted acrylic.

Item #	Finish	H x W x D
ERS10	Clear	6 3/4 x 2 1/2 x 3
ERS10F	Frosted	6 3/4 x 2 1/2 x 3



### HANGING PAIR EARRING DISPLAYS

For one pair of earrings, two small pair, or matching post and dangle sets.

Hanging			
Item #	Space	Finish	H x W x D
FE1	2 1/4	Clear	3 3/8 x 2 1/2 x 2 1/8
FE1B	2 1/4	Black	3 3/8 x 2 1/2 x 2 1/8
FE1F	2 1/4	Frosted	3 3/8 x 2 1/2 x 2 1/8
FE2	2 3/4	Clear	4 x 2 7/8 x 2 3/8
FE2B	2 3/4	Black	4 x 2 7/8 x 2 3/8
FE2F	2 3/4	Frosted	4 x 2 7/8 x 2 3/8
FE3	3 1/4	Clear	4 3/4 x 3 1/4 x 2 3/4
FE3B	3 1/4	Black	4 3/4 x 3 1/4 x 2 3/4
FE3F	3 1/4	Frosted	4 3/4 x 3 1/4 x 2 3/4

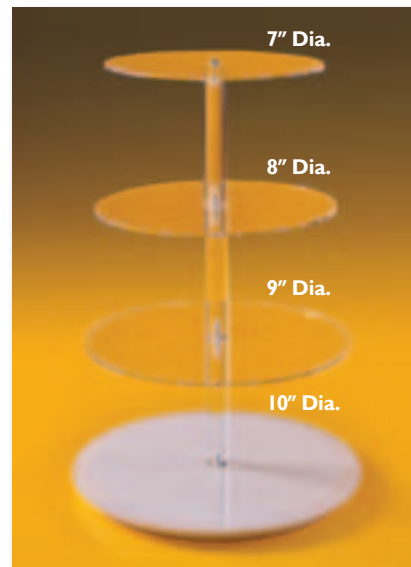

### CIRCULAR TIERED ROTATING EARRING DISPLAY

Also good for small ornaments. Holes are spaced by pairs for up to 48 pairs. Constructed with clear acrylic rods and stainless steel screws. Turns on a white 10" lazy-Susan base. Ships unassembled.

Item #	H x D
RDE14	14 3/4 x 10

# WATCH DISPLAYS

## JEWELRY DISPLAYS



### ECONOMY WATCH PEDESTALS

Single watch displays on 1/2"-thick acrylic square and round bases.

Item #	Base	H x W x D
★ WPSI	Square	4 x 2 x 2
★ WPCI	Round	4 x 2



### DELUXE WATCH PEDESTAL

Single watch display is highlighted with a 2"-thick acrylic cube.

Item #	H x W x D
WDPSI	5 1/2 x 2 x 2



### CURVED SINGLE WATCH DISPLAY

Item #	H x W x D
★ WL6	3 1/8 x 1 1/2 x 2 1/4



### WATCH TOWERS

These towers rotate and allow easy access to both sides. Two cam locks and four keys are included.

Item #	H x W x D
LRC22	225 x 13 1/2 x 7 1/2



### WATCH CUFF DISPLAYS

Item #	Wrap Length	Orientation	H x W x D
★ WL3V	7 1/4	Vertical	3 3/4 x 1 3/4 x 3
WL3H	7 1/2	Horizontal	3 x 2 3/4 x 2

★ **BESTSELLER** = Normally ships in 1-5 days. No minimum quantity required.

**BLACK** = Popular Item. Normally ships in 5-10 workdays. No minimum quantity required.

**BLUE** = Made to Order. Minimum quantity and lead times may vary. No cancellations after 48 hrs. No refunds or exchanges. Contact customer service for details.





NE1F



NE25



NE2

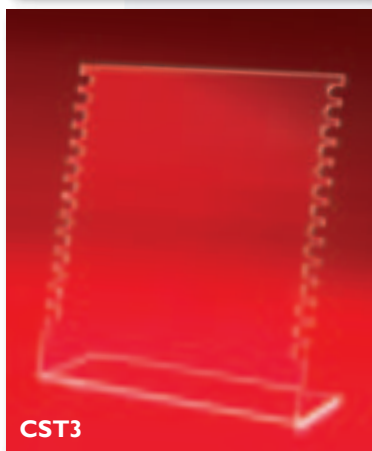

CST3



NE3



NE55



CST1

## ONE-PIECE NECKLACE DISPLAYS

Displays for single or multiple necklaces. All these displays are also available in a special black matte finish.

Item #	Finish	H x W x D
NE1	Clear	11 <sup>3</sup> / <sub>4</sub> x 8 x 4
NE1B	Black	11 <sup>3</sup> / <sub>4</sub> x 8 x 4
NE1F	Frosted	11 <sup>3</sup> / <sub>4</sub> x 8 x 4
NE1M	Mirrored	11 <sup>3</sup> / <sub>4</sub> x 8 x 4

★ NE2	Clear	11 <sup>1</sup> / <sub>2</sub> x 8 <sup>1</sup> / <sub>2</sub> x 4
NE2B	Black	11 <sup>1</sup> / <sub>2</sub> x 8 <sup>1</sup> / <sub>2</sub> x 4
NE2F	Frosted	11 <sup>1</sup> / <sub>2</sub> x 8 <sup>1</sup> / <sub>2</sub> x 4
NE2M	Mirrored	11 <sup>1</sup> / <sub>2</sub> x 8 <sup>1</sup> / <sub>2</sub> x 4

★ NE25	Clear	7 <sup>3</sup> / <sub>4</sub> x 8 <sup>1</sup> / <sub>2</sub> x 4
NE25B	Black	7 <sup>3</sup> / <sub>4</sub> x 8 <sup>1</sup> / <sub>2</sub> x 4
NE25F	Frosted	7 <sup>3</sup> / <sub>4</sub> x 8 <sup>1</sup> / <sub>2</sub> x 4
NE25M	Mirrored	7 <sup>3</sup> / <sub>4</sub> x 8 <sup>1</sup> / <sub>2</sub> x 4

NE55	Clear	5 <sup>1</sup> / <sub>4</sub> x 4 <sup>5</sup> / <sub>8</sub> x 3
NE55B	Black	5 <sup>1</sup> / <sub>4</sub> x 4 <sup>5</sup> / <sub>8</sub> x 3
NE55F	Frosted	5 <sup>1</sup> / <sub>4</sub> x 4 <sup>5</sup> / <sub>8</sub> x 3
NE55M	Mirrored	5 <sup>1</sup> / <sub>4</sub> x 4 <sup>5</sup> / <sub>8</sub> x 3

CST3	Clear	11 <sup>3</sup> / <sub>4</sub> x 10 <sup>5</sup> / <sub>8</sub> x 4
CST3B	Black	11 <sup>3</sup> / <sub>4</sub> x 10 <sup>5</sup> / <sub>8</sub> x 4
CST3F	Frosted	11 <sup>3</sup> / <sub>4</sub> x 10 <sup>5</sup> / <sub>8</sub> x 4
CST3M	Mirrored	11 <sup>3</sup> / <sub>4</sub> x 10 <sup>5</sup> / <sub>8</sub> x 4

CST1	Clear	13 <sup>1</sup> / <sub>2</sub> x 10 <sup>5</sup> / <sub>8</sub> x 4
CST1B	Black	13 <sup>1</sup> / <sub>2</sub> x 10 <sup>5</sup> / <sub>8</sub> x 4
CST1F	Frosted	13 <sup>1</sup> / <sub>2</sub> x 10 <sup>5</sup> / <sub>8</sub> x 4
CST1M	Mirrored	13 <sup>1</sup> / <sub>2</sub> x 10 <sup>5</sup> / <sub>8</sub> x 4

NE3	Clear	7 <sup>1</sup> / <sub>4</sub> x 8 <sup>1</sup> / <sub>2</sub> x 3
NE3B	Black	7 <sup>1</sup> / <sub>4</sub> x 8 <sup>1</sup> / <sub>2</sub> x 3
NE3F	Frosted	7 <sup>1</sup> / <sub>4</sub> x 8 <sup>1</sup> / <sub>2</sub> x 3
NE3M	Mirrored	7 <sup>1</sup> / <sub>4</sub> x 8 <sup>1</sup> / <sub>2</sub> x 3

Any of our one-piece necklace displays are available in a special black matte finish.

Add "BM" to the item number  
(for example, NE3BM)



# BRACELET JEWELRY DISPLAYS

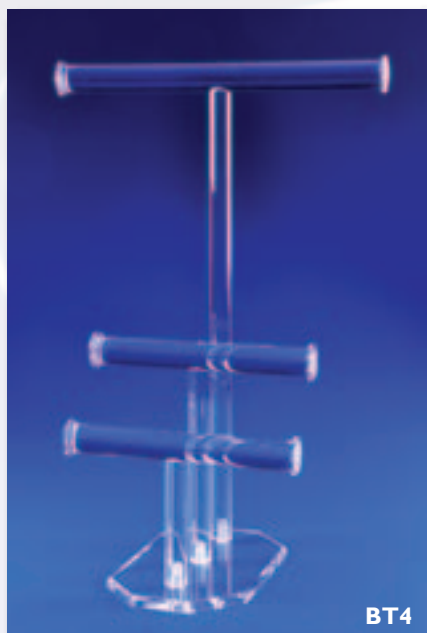

BT4



BT2



BT1



BT3

## NECKLACE AND BRACELET BAR DISPLAYS

All of our round T-bar necklace and bracelet displays are made with endcaps on the bars to prevent jewelry from slipping off. All bases are beveled, polished acrylic. Bases on BT2, BT3, and BT4 detach for easy shipping.

Item #	Bar Heights	H x W x D
★ BT1	5 <sup>3</sup> / <sub>4</sub>	6 <sup>1</sup> / <sub>4</sub> x 8 x 2
★ BT2	5 <sup>3</sup> / <sub>4</sub> & 8 <sup>1</sup> / <sub>4</sub>	8 <sup>3</sup> / <sub>4</sub> x 8 x 5
BT3	5 <sup>3</sup> / <sub>4</sub> , 8 <sup>1</sup> / <sub>4</sub> & 10 <sup>3</sup> / <sub>4</sub>	10 <sup>3</sup> / <sub>4</sub> x 8 x 8
BT4	5 <sup>3</sup> / <sub>4</sub> , 8 <sup>1</sup> / <sub>4</sub> , & 16	16 x 12 x 8

## NECKLACE BARS

In four heights, all have glued-on endcaps to keep necklaces in place. Bases detach for easy shipping.

Item #	H x W x D
★ NE5	10 <sup>3</sup> / <sub>4</sub> x 8 x 5
★ NE6	18 x 12 x 5
NE7	23 x 16 x 5
NE15	15 <sup>1</sup> / <sub>2</sub> x 15 <sup>1</sup> / <sub>2</sub> x 8



★ **BESTSELLER** = Normally ships in 1-5 days. No minimum quantity required.

**BLACK** = **Popular Item**. Normally ships in 5-10 workdays. No minimum quantity required.

**BLUE** = **Made to Order**. Minimum quantity and lead times may vary. No cancellations after 48 hrs. No refunds or exchanges. Contact customer service for details.



## BRACELET BAR DISPLAY AND CASE

This three-tiered bracelet display is specially designed to fit in our all-acrylic locking case. The case has a slide-up door with cam lock and two keys. Case and display are sold separately.

Item #	H x W x D
ACAS6 (Case)	13 <sup>3</sup> / <sub>4</sub> x 14 x 7 <sup>3</sup> / <sub>4</sub>
BCAS6 (Display)	13 x 12 <sup>1</sup> / <sub>2</sub> x 6 <sup>1</sup> / <sub>2</sub>



## HEXAGONAL LOCKING NECKLACE CASE

For an attractive, rotating display and locking security, this acrylic case has a hand-turning knob on top for easy all-around viewing. A cam lock on the hinged door provides security and two keys are included. This case has a hand-turning necklace hanger with 23 notches to hang necklaces up to 30" long.

Item #	H x W x D
HXN12	12 <sup>1</sup> / <sub>4</sub> x 8 <sup>1</sup> / <sub>4</sub> x 9 <sup>1</sup> / <sub>2</sub>
HXN2	19 <sup>1</sup> / <sub>4</sub> x 8 <sup>1</sup> / <sub>4</sub> x 9 <sup>1</sup> / <sub>2</sub>



Closeup of notched necklace hanger



Cam locks detail

# DISPLAY CASES

## JEWELRY DISPLAYS

### RECTANGULAR LOCKING NECKLACE CASE

There are seven 3" long, 1 $\frac{1}{4}$ " wide flat pegs to hang necklaces in this case with a built-in rack. A sliding black acrylic door in the back gives easy access and has a cam lock in the door for security. Two keys are included. Hanging space is 15".

Item #  
NCAS4

H x W x D  
16 $\frac{3}{4}$  x 16 $\frac{1}{4}$  x 6 $\frac{3}{4}$



### SINGLE-BAR LOCKING NECKLACE CASE

Hang necklaces in this case on a removable 1" diameter rod. A clear acrylic sliding door provides access in the back and has a cam lock for security. Two keys are included. 15" hanging space, including the rod.

Item #  
NCAS5

H x W x D  
16 $\frac{3}{4}$  x 16 $\frac{1}{4}$  x 6 $\frac{3}{4}$



★ **BESTSELLER** = Normally ships in 1-5 days. No minimum quantity required.

**BLACK = Popular Item.** Normally ships in 5-10 workdays. No minimum quantity required.

**BLUE = Made to Order.** Minimum quantity and lead times may vary. No cancellations after 48 hrs. No refunds or exchanges. Contact customer service for details.



## CLASP STYLE NECKLACE ROTATORS

For extra security, necklaces can be clasped through the holes in the circular top of these displays. The 7"-diameter top has 17 holes. Thumbscrews on top of these displays allows them to be turned to view hanging necklaces. Tops and bases detach for easy shipping.

Item #	H x W x D
<a href="#">DNRI2</a>	12½ x 8 x 8
<a href="#">DNRI8</a>	18½ x 8 x 8



## NECKLACE/KEYCHAIN ROTATORS

Tops are 6¾" diameter with 8 notches. Thumbscrews on top of these displays allows them to be turned to view hanging necklaces. Tops and bases detach for easy shipping.

Item #	H x W x D
<a href="#">KCR12</a>	13 x 8 x 8
<a href="#">KCR18</a>	19 x 8 x 8
<a href="#">KCR20</a>	21 x 8 x 8



## ROUND-TOP ROTATORS

Tops are 6¾" diameter with 23 notches. Thumbscrews on top of these displays allows them to be turned to view hanging necklaces. Tops and bases detach for easy shipping.

Item #	H x W x D
<a href="#">RNR12</a>	13 x 8 x 8
<a href="#">RNR18</a>	19 x 8 x 8
<a href="#">RNR20</a>	21 x 8 x 8



## ACRYLIC HANDS

This multi-purpose display is a fanciful way to show off rings, bracelets, necklaces, or gloves. Flip the HA2 to really highlight a bracelet.

Item #	H x W x D
<a href="#">HAI</a>	9¼ x 5½ x 3
<a href="#">HA2</a>	5¼ x 5½ x 5



## SQUARE-ROD NECKLACE TREE

Four ¾"-square acrylic rods are capped on the ends to prevent necklaces from slipping off. Base and arms detach for easy shipping.

Item #	H x W x D
<a href="#">NAR22</a>	22 x 13 x 13



# FOODSERVICE



*New in this catalog is our*

*greatly expanded line*

*of acrylic displays for*

*the foodservice industry:*

- *Food Display Cases*
- *Drink Dispensers*
- *Trays, Shelves, Towers & Pedestals*
- *Cereal Dispensers*
- *Bulk Food Solutions*
- *Cake Displays*



DTC10

## WIDE DOUBLE-TRAY CABINET

Slanted front gives visibility to two 10 x 14 or 13 x 18 trays. Rear door access or rear door plus front-opening self-service door.

### Rear-opening door:

Item #	Fits Trays	H x W x D
DTC10	10 x 14	14 x 15 x 11
DTC13	13 x 18	14 x 18½ x 14

### Front- and rear-opening doors:

DTC10D	10 x 14	14 x 15 x 11
DTC13D	13 x 18	14 x 18½ x 14

Price includes two #TRAYBC10 or #TRAYBC13 trays.



AFC13

## THREE-TRAY ANGLED-FRONT CABINET

Two sizes will accommodate either 10 x 14 trays or 13 x 18 trays (trays are included). Both styles have rear-opening doors and can also be ordered with a front self-service door in addition to the rear door.

### Rear-opening door:

Item #	Fits Trays	H x W x D
AFC10	10 x 14	17¼ x 11½ x 17
AFC13	13 x 18	20¼ x 13½ x 23½

### Front- and rear-opening doors:

AFC10D	10 x 14	17¼ x 11½ x 17
AFC13D	13 x 18	20¼ x 13½ x 23½

Price includes three #TRAYBC10 or #TRAYBC13 trays.

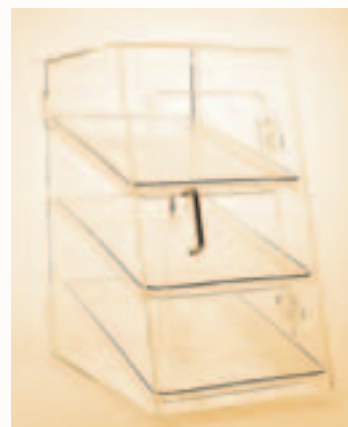

Model AFC10D  
with front and rear  
access doors

**TRAYS ARE INCLUDED WITH  
ALL FOOD DISPLAY CASES**

\*Hardware subject to change without notice.

## FOOD & BULK DISPENSERS

### WIDE THREE-TRAY CABINETS

Holds three 10 x 14 or 13 x 18 trays (included). Rear door access or rear door plus front-opening self-service door.

#### Rear-opening door:

Item #	Fits Trays	H x W x D
AFC10W	10 x 14	17 <sup>1</sup> / <sub>4</sub> x 15 x 11
AFC13W	13 x 18	20 <sup>1</sup> / <sub>4</sub> x 18 <sup>1</sup> / <sub>2</sub> x 14

#### Front- and rear-opening doors:

Item #	Fits Trays	H x W x D
AFC10WD	10 x 14	17 <sup>1</sup> / <sub>4</sub> x 15 x 11
AFC13WD	13 x 18	20 <sup>1</sup> / <sub>4</sub> x 18 <sup>1</sup> / <sub>2</sub> x 14

Price includes three #TRAYBC10 or #TRAYBC13 trays.

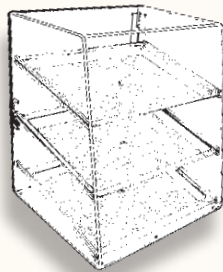

Rear-opening door

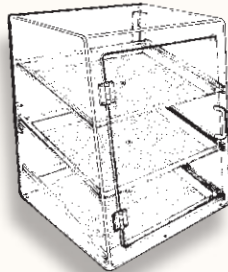

Front- and rear-opening doors



AFC10W



Side view



Rear view

#### ALL CASES FEATURE:

Tamper-resistant edge

Stainless steel handle

Latching door

Trays included

Non-skid feet

360° viewing



SFC13

### STRAIGHT SHELF THREE-TRAY CABINETS

Holds three 10 x 14 or 13 x 18 trays (included) on level shelves. Access door is on the narrow end.

Item #	Fits Trays	H x W x D
SFC10	10 x 14	17 <sup>1</sup> / <sub>4</sub> x 11 <sup>1</sup> / <sub>2</sub> x 17
SFC13	13 x 18	20 <sup>1</sup> / <sub>2</sub> x 12 <sup>1</sup> / <sub>4</sub> x 19

Price includes three #TRAYBC10 or #TRAYBC13 trays.

★ **BESTSELLER** = Normally ships in 1-5 days. No minimum quantity required.

**BLACK** = Popular Item. Normally ships in 5-10 workdays. No minimum quantity required.

**BLUE** = Made to Order. Minimum quantity and lead times may vary. No cancellations after 48 hrs. No refunds or exchanges. Contact customer service for details.



## FOOD & BULK DISPENSERS



### SIX-TRAY CASE

This front-opening case has two hinged doors with stainless steel handles. Holds six 13 x 18 trays on slanted shelves. Six #TRAYBC13 trays are included.

Item # **BF6TC** H x W x D **28½ x 24 x 21**



### ANGLED-FRONT SINGLE-TRAY CABINET

The angled front of this cabinet is top-hinged for front access, and holds one 13 x 18 tray (included). Great for bread, rolls and baked goods.

Item # **AFST18** H x W x D **8 x 18½ x 14**

Price includes one #TRAYBC13 tray.

## ACCESSORIES



### METAL SCOOP

5 oz. metal scoop is made for heavy duty use.

Item # **880-1945** L x W x D **7⅞ x 2⅞ x 1½**



### SCOOPS

Item #	Color	L x W x D
SCPW	White	7 x 3 x 1⅝
SCPB	Black	7 x 3 x 1⅝

Standard scoop color is white.  
Black is available upon request.



### SCOOP & TONG TETHER

Our commercial-duty tethers keep scoops and tongs in place. Peel-and-stick attachment. Extends to 36" long.

Item #	Color	L x W x D
713W	White	7 x 1 x 1
713B	Black	7 x 1 x 1



### SERVING TONGS

Item #	Color	H x W x D
TONGIB	Black	1¼ x 2 x 7
TONGIW	White	1¼ x 2 x 7



# DRINK & CEREAL

## FOOD & BULK DISPENSERS



880-1842



880-1840W



*TIP: Decorate your dispenser's open base with a wedding bouquet, floral arrangement or party favors.*

### DRINK AND CEREAL DISPENSERS ON ROTATING BASE

This rotating display comes with your selection of dispensers for liquid or dry contents, seated on an elevated base. One gallon capacity liquid dispensers are outfitted with spigots and ice cube tubes.

Item #	Description	H x W x D
880-1835	Single Drink Holder	12½ x 5½ x 10
880-1836	Single Cereal Holder	12½ x 5½ x 5½
880-1837	Rotating Base	4½ x 14 x 14
880-1840	3 Drink Holders & Base	12½ x 14 x 14
880-1841	6 Cereal Holders & Base	12½ x 14 x 14
880-1842	2 Drink, 2 Cereal & Base	12½ x 14 x 14
880-1843	1 Drink, 4 Cereal & Base	12½ x 14 x 14

### DRINK & CEREAL DISPENSERS COME IN THE FOLLOWING COMBINATIONS:

1. Three juice holders and base
2. Six cereal holders and base
3. Two drink holders plus two cereal holders and base
4. One drink holder plus four cereal holders and base

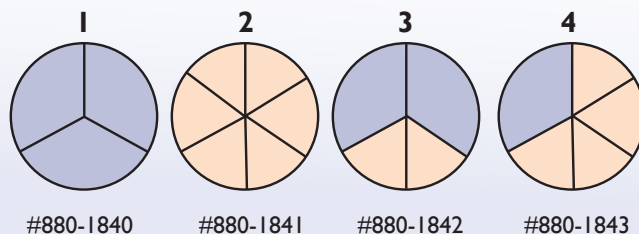

**NOTE:** All dispensers are available in black or white acrylic. Standard color is black. To order white acrylic, add the letter "W" after the part number; for example, #880-1840W.

★ **BESTSELLER** = Normally ships in 1-5 days. No minimum quantity required.

**BLACK** = Popular Item. Normally ships in 5-10 workdays. No minimum quantity required.

**BLUE** = Made to Order. Minimum quantity and lead times may vary. No cancellations after 48 hrs. No refunds or exchanges. Contact customer service for details.

# FOOD & BULK DISPENSERS



## SIMPLE TWO-GALLON DISPENSERS

Clean lines accentuate the rectangular bodies of our simple drink dispensers. Made of contrasting black acrylic with clear centers, each unit sits securely atop a riser base.

Item #	H x W x D	# Dispensers
880-1850	22½ x 6½ x 9	1
880-1851	22½ x 13⅞ x 9	2
880-1852	22½ x 20¾ x 9	3



880-1850 Single



880-1851 Twin



880-1852 Triple



## THREE-GALLON JUICE DISPENSER

Three-gallon juice dispenser with removable ice container keeps drinks cool all day long. The inner ice tube holds one-half bag of ice, which chills milk or juice without diluting. Add ice throughout the day to prolong cooling time.

Item #  
880-1765

H x Dia.  
20 x 9



## SIMPLE FIVE-GALLON AND TEN-GALLON DRINK DISPENSERS

These drink servers are supersized versions of our two-gallon beverage dispensers (see page 86). Holds a generous five- or ten-gallon liquid capacity. Drink unit is seated securely upon a black acrylic riser base. Fill with ice, and drinks stay cold all day long. Spout and base included.

Item #	H x W x D	Capacity
880-1855	22 <sup>3</sup> / <sub>4</sub> x 9 <sup>1</sup> / <sub>2</sub> x 12	5 gallons
880-1856	25 <sup>1</sup> / <sub>2</sub> x 11 <sup>3</sup> / <sub>4</sub> x 11 <sup>3</sup> / <sub>4</sub>	10 gallons



**BESTSELLER** = Normally ships in 1-5 days. No minimum quantity required.

**BLACK = Popular Item.** Normally ships in 5-10 workdays. No minimum quantity required.

**BLUE = Made to Order.** Minimum quantity and lead times may vary. No cancellations after 48 hrs. No refunds or exchanges. Contact customer service for details.



## FOOD & BULK DISPENSERS



### THREE TIER CEREAL BOX DISPENSER

Three tier dispenser organizes single serving cereal boxes. Provides full view of contents by rotating on a removable lazy-Susan base.

Item #  
880-1870

H x W x D  
12<sup>1</sup>/<sub>8</sub> x 12<sup>1</sup>/<sub>8</sub> x 14<sup>1</sup>/<sub>4</sub>



### CEREAL BOX RACK

Three shelves hold approximately 45 single serving breakfast cereal boxes. Shelves are angled for easy access and visibility.

Item #  
880-1875

H x W x D  
15<sup>3</sup>/<sub>4</sub> x 14<sup>3</sup>/<sub>8</sub> x 17<sup>3</sup>/<sub>4</sub>



### GRAVITY-FEED CEREAL BOX DISPENSERS

This rotating box dispenser holds single serving boxes of breakfast cereal. Rotates on a lazy-Susan base.

Item #  
880-1860

H x W x D  
18<sup>1</sup>/<sub>2</sub> x 11 x 11



### ROTATING CEREAL TUBES

Holds 4 different cereals in angle-topped tubes. Each tube has an attached handle and hinged lid. Rotating lazy-Susan base is constructed of contrasting black acrylic.

Item #  
880-1845

H x W x D  
15 x 12 x 12





### PORTION CONTROL DISPENSER

The portion dispenser measures approximately  $1\frac{3}{4}$  cups and slides forward, filling bowls to the set amount.

Item #  
880-1865

H x W x D  
 $18\frac{1}{2} \times 7 \times 16$



### BULK CEREAL DISPENSER

The spring-loaded door and funnel system allows bowls to be filled easily and neatly.

Item #  
BFCD24

H x W x D  
 $24\frac{1}{2} \times 9\frac{1}{2} \times 16\frac{1}{2}$



### GRAVITY FEED DISPENSER WITH CUTOUT FOR LADLE

Our bulk food/toppings dispenser comes with a cutout in the front lid to accommodate most ladle handles.

Item #  
880-1965

H x W x D  
 $15\frac{1}{4} \times 4 \times 12$



### COFFEE BEAN DISPENSER

Top loading dispenser has a spring-loaded door that closes when released. This versatile dispenser is perfect for not only coffee beans, but also for legumes, cereals and bulk grains.

Item #  
BFBD17

H x W x D  
 $17\frac{3}{4} \times 7 \times 14$

FOOD & BULK DISPENSERS



GRAVITY-FEED BULK DISPENSERS  
WITH DISPLAY FRONT

This bulk dispenser style has a hinged top lid for filling and a front lid for customer use. Neatly display contents with the removable false-front.

Item #	H x W x D
BFFF12	12 x 6 <sup>3</sup> / <sub>8</sub> x 12 <sup>1</sup> / <sub>4</sub>
BFFF16	16 x 8 <sup>3</sup> / <sub>8</sub> x 16 <sup>1</sup> / <sub>2</sub>



GRAVITY FEED BULK DISPENSERS

Bulk dispenser comes in three sizes for your convenience. Top lid lifts for filling and front lid opens for customer access. White scoop and suction cup hanger included with each.

Item #	Size	H x W x D
880-1755	Small	15 <sup>1</sup> / <sub>8</sub> x 4 <sup>3</sup> / <sub>8</sub> x 12
880-1756	Medium	15 <sup>1</sup> / <sub>8</sub> x 6 <sup>5</sup> / <sub>16</sub> x 12
880-1757	Large	15 <sup>1</sup> / <sub>8</sub> x 8 <sup>5</sup> / <sub>16</sub> x 12



880-1831



880-1830

## FOOD & BULK DISPENSERS



BFGF15

BFGF19

BFGF22

### HINGED-TOP GRAVITY-FEED BULK DISPENSERS

Tall bulk dispenser has a hinged lid on top for filling and a front lid for customer use.

Item #	H x W x D
BFGF15	15 <sup>1</sup> / <sub>4</sub> x 5 x 10
BFGF19	19 x 6 <sup>1</sup> / <sub>4</sub> x 12 <sup>1</sup> / <sub>2</sub>
BFGF22	22 <sup>5</sup> / <sub>8</sub> x 7 <sup>3</sup> / <sub>8</sub> x 15



GFPD2

### OPEN-TOP GRAVITY-FEED BULK DISPENSERS

Item #	Style	H x W x D
GFPD1	Single	12 x 4 <sup>3</sup> / <sub>8</sub> x 8 <sup>1</sup> / <sub>4</sub>
GFPD2	Double	12 x 8 <sup>1</sup> / <sub>2</sub> x 8 <sup>1</sup> / <sub>4</sub>
GFPD4	Quadruple	12 x 17 x 8 <sup>1</sup> / <sub>4</sub>



GFPD1

### BOOT-STYLE COFFEE ORGANIZERS

Clear acrylic boot-style organizers hold sweeteners, creamers or packaged goods. Side pocket for stir sticks / straws. Removable top platform neatly contains cups & lids.

Item #	H x W x D	# Sections
880-1831	9 x 13 x 8	Three
880-1830	8 x 9 x 8	Two



### METAL SCOOP

5 oz. heavy-duty metal scoop.

Item #	L x W x D
880-1945	7 <sup>1</sup> / <sub>8</sub> x 2 <sup>1</sup> / <sub>8</sub> x 1 <sup>1</sup> / <sub>2</sub>



### SCOOPS

Item #	Color	L x W x D
SCPW	White	7 x 3 x 1 <sup>5</sup> / <sub>8</sub>
SCPB	Black	7 x 3 x 1 <sup>5</sup> / <sub>8</sub>

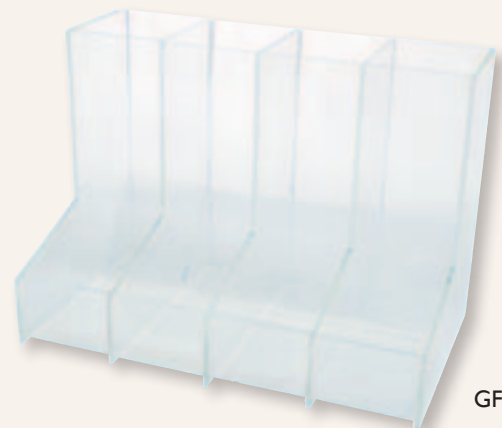

GFPD4

★ **BESTSELLER** = Normally ships in 1-5 days. No minimum quantity required.

**BLACK** = Popular Item. Normally ships in 5-10 workdays. No minimum quantity required.

**BLUE** = Made to Order. Minimum quantity and lead times may vary. No cancellations after 48 hrs. No refunds or exchanges. Contact customer service for details.

FOOD & BULK DISPENSERS



STACKABLE BAGEL BINS

Larger sized bulk bin is excellent for bagels as well as many other bulk foods. These can stack as graduated sizes or stack the same size.

Item #	H x W x D
SBBB12	12 x 12 x 13
SBBB18	12 x 12 x 18



DOUBLE-DOOR STACKABLE BINS

Hinged flip-up doors offer access from both sides in these stacking bins.

Item #	H x W x D
DDSB8	8 1/4 x 10 x 9 1/4

BINS

STACKABLE BULK BINS

Three sizes can be used alone or together, stacked as a graduated unit or using the same unit on top of itself. The angled front is hinged. Sold separately or as a set of three graduated units.

Item #	H x W x D
SBB11	9 7/8 x 8 x 11 1/4
SBB16	9 7/8 x 8 x 16 1/4
SBB21	9 7/8 x 8 x 21 1/4
SBBSET	Set of all three sizes shown below



SCOOP & TONG TETHER

Our commercial-duty tethers keep scoops and tongs in place. Peel-and-stick attachment. Extends to 36" long.

Item #	Color	L x W x D
713W	White	7 x 1 x 1
713B	Black	7 x 1 x 1



## FOOD & BULK DISPENSERS



880-1950

880-1951

880-1952

### BULK CANDY BINS

Bulk candy bins come in three convenient configurations to fit your individual foodservice needs. All bins come with a 5 oz. metal scoop and black tether. Choose either top, bottom or side scoop-styles.

Item #	H x W x D	Scoop Holder
880-1950	9 <sup>7</sup> / <sub>8</sub> x 8 x 11 <sup>1</sup> / <sub>4</sub>	Side
880-1951	9 <sup>7</sup> / <sub>8</sub> x 8 x 16 <sup>3</sup> / <sub>4</sub>	Top
880-1952	9 <sup>7</sup> / <sub>8</sub> x 8 x 21 <sup>1</sup> / <sub>4</sub>	Bottom



### MINI STACKABLE BINS

These stackable bins work well for candy, ice-cream toppings, etc. Can stack as graduated sizes or stack the same size.

Item #	H x W x D
★ MSB5	5 x 5 x 9 <sup>1</sup> / <sub>2</sub>
MSB6	5 x 5 x 11 <sup>1</sup> / <sub>2</sub>
MSB7	5 x 5 x 13 <sup>1</sup> / <sub>2</sub>



### STACKABLE PIVOT BINS

Pull-open bins have an integrated easy-grip handle.

Item #	H x W x D
PVB9	9 x 9 x 7
PVB12	12 x 12 x 10
PVB14	14 x 14 x 12



### SCOOPS

Item #	Color	L x W x D
SCPW	White	7 x 3 x 1 <sup>5</sup> / <sub>8</sub>
SCPB	Black	7 x 3 x 1 <sup>5</sup> / <sub>8</sub>

### METAL SCOOP

5 oz. heavy-duty metal scoop.

Item #	L x W x D
880-1945	7 <sup>1</sup> / <sub>8</sub> x 2 <sup>1</sup> / <sub>8</sub> x 1 <sup>1</sup> / <sub>2</sub>



★ **BESTSELLER** = Normally ships in 1-5 days. No minimum quantity required.

**BLACK** = Popular Item. Normally ships in 5-10 workdays. No minimum quantity required.

**BLUE** = Made to Order. Minimum quantity and lead times may vary. No cancellations after 48 hrs. No refunds or exchanges. Contact customer service for details.

## FOOD & BULK DISPENSERS

# FOOD

### ANGLE-CUT

Angle-cut, open-top styles.

Item #	H x Dia.
FDTA86	8 x 6
FDTA126	12 x 6
FDTA128	12 x 8
FDTA168	16 x 8
FDTA1410	14 x 10
FDTA2010	20 x 10



FDTA128

FDT128

# TUBES

### STRAIGHT TOP

(LIDS ARE INCLUDED)

Straight top styles with lids.

Item #	H x Dia.
FDT66	6 x 6
FDT126	12 x 6
FDT88	8 x 8
FDT128	12 x 8
FDT1010	10 x 10
FDT1610	16 x 10



### UPRIGHT BULK FOOD BINS

When counter space is at a premium, triple your display size by expanding upward. Our upright bulk food bins have hinged, flip-up lids. Removable bins are seated upon a contoured, laser-cut acrylic stand. Includes 3 suction cup hooks and 3 white scoops.

Item #	# of Bins	H x W x D
880-1760	3	22 x 6 x 20



### ANGLED FOOD TUBES WITH LIDS

The angle-cut bottom of our display tubes makes each cylinder 'lean' forward for easy access. Lids come with an attached clear acrylic knob and an inner ring on the underside, for secure seating atop tubes. Each angled food tube includes one suction cup hanger and a white scoop.

Item #	H x W x D
880-1890	8 x 6½ x 9

# BOX STYLE FOOD COVERS

## FOOD & BULK DISPENSERS



CJ3



CJR99WT



ACJ2WT



ACJR82WT

### SQUARE BOX CASES

WITHOUT BASES		WITH HARDWOOD BASE*	
Item #	H x W x D	Item #	H x W x D
★ CJ04	4 x 4 x 4	CJ04WT	4 1/2 x 4 x 4
CJ045	6 x 4 x 4	CJ045WT	6 1/2 x 4 x 4
★ CJ1	6 x 6 x 6	CJ1WT	6 1/2 x 6 x 6
CJ15	9 x 6 x 6	CJ15WT	9 1/2 x 6 x 6
★ CJ2	8 x 8 x 8	CJ2WT	8 1/2 x 8 x 8
CJ25	12 x 8 x 8	CJ25WT	12 1/2 x 8 x 8
★ CJ3	10 x 10 x 10	CJ3WT	10 1/2 x 10 x 10
CJ35	15 x 10 x 10	CJ35WT	15 1/2 x 10 x 10
CJ4	12 x 12 x 12	CJ4WT	12 1/2 x 12 x 12
CJ45	18 x 12 x 12	CJ45WT	18 1/2 x 12 x 12

### RECTANGULAR BOX CASES

WITHOUT BASES		WITH HARDWOOD BASE*	
Item #	H x W x D	Item #	H x W x D
CJR46	4 x 6 x 4	CJR46WT	4 1/2 x 6 x 4
CJR66	6 x 6 x 4	CJR66WT	6 1/2 x 6 x 4
CJR69	6 x 9 x 6	CJR69WT	6 1/2 x 9 x 6
CJR99	9 x 9 x 6	CJR99WT	9 1/2 x 9 x 6
CJR82	8 x 12 x 8	CJR82WT	8 1/2 x 12 x 8
CJR12	12 x 12 x 8	CJR12WT	12 1/2 x 12 x 8

### LONG RECTANGULAR BOX CASES

WITHOUT BASES		WITH HARDWOOD BASE*	
Item #	H x W x D	Item #	H x W x D
LRB9	3 x 9 x 3 1/2	LRB9WT	3 1/2 x 9 x 3 1/2
LRB10	5 x 10 x 5	LRB10WT	5 1/2 x 10 x 5
LRB612	6 x 12 x 6	LRB612WT	6 1/2 x 12 x 6
LRB816	8 x 16 x 10	LRB816WT	8 1/2 x 16 x 10
LRB920	9 1/2 x 20 x 12	LRB920WT	9 1/2 x 20 x 12

Box Cases are available with optional handles

### SQUARE ANGLED-FRONT BOX CASES

WITHOUT BASES		WITH HARDWOOD BASE*	
Item #	H x W x D	Item #	H x W x D
ACJ04	4 x 4 x 4	ACJ04WT	4 1/2 x 4 x 4
ACJ1	6 x 6 x 6	ACJ1WT	6 1/2 x 6 x 6
ACJ2	8 x 8 x 8	ACJ2WT	8 1/2 x 8 x 8
ACJ3	10 x 10 x 10	ACJ3WT	10 1/2 x 10 x 10
ACJ4	12 x 12 x 12	ACJ4WT	12 1/2 x 12 x 12

### RECTANGULAR ANGLED-FRONT BOX CASES

WITHOUT BASES		WITH HARDWOOD BASE*	
Item #	H x W x D	Item #	H x W x D
ACJR46	4 x 6 x 4	ACJR46WT	4 1/2 x 6 x 4
ACJR69	6 x 9 x 6	ACJR69WT	6 1/2 x 9 x 6
ACJR82	8 x 12 x 8	ACJR82WT	8 1/2 x 12 x 8

\*Bases add 1/2" to height of Box Cases



### ACRYLIC BASES FOR BOX CASES\*

Item #	Finish	W x D	Item #	Finish	W x D
CJ04B	Clear	4 x 4	CJ4B	Clear	12 x 12
CJ04BB	Black	4 x 4	CJ4BB	Black	12 x 12
CJ1B	Clear	6 x 6	CJR46B	Clear	6 x 4
CJ1BB	Black	6 x 6	CJR46BB	Black	6 x 4
CJ2B	Clear	8 x 8	CJR69B	Clear	9 x 6
CJ2BB	Black	8 x 8	CJR69BB	Black	9 x 6
CJ3B	Clear	10 x 10	CJR82B	Clear	12 x 8
CJ3BB	Black	10 x 10	CJR82BB	Black	12 x 8

Mirrored Option: You can order any of our square, rectangular, or angled-front box cases with a mirrored acrylic back panel to add all-around viewing of special pieces. Go online or call for pricing and ordering information.

★ **BESTSELLER** = Normally ships in 1-5 days. No minimum quantity required.

**BLACK** = Popular Item. Normally ships in 5-10 workdays. No minimum quantity required.

**BLUE** = Made to Order. Minimum quantity and lead times may vary. No cancellations after 48 hrs. No refunds or exchanges. Contact customer service for details.



# DOMED FOOD COVERS



## FOOD COVER WITH BASE

Our domed food cover comes in three popular sizes. White bases are made of 1/2" -thick, FDA & USDA approved, High Density Polyethylene Plastic. Each base has a grooved channel for secure seating of the domed lid. Domes come with stainless steel knob.

Item #	H x D
880-1885	5 1/2 x 8 1/2
880-1886	6 x 10
880-1887	6 1/2 x 11 1/2

## CAKE COVERS WITHOUT BASE

Domed cake covers with stainless steel knobs come in three sizes.

Item #	H x D
880-1885NB	5 1/2 x 8 1/2
880-1886NB	6 x 10
880-1887NB	6 1/2 x 11 1/2



## CUTTING BOARD & SERVING TRAY COMBO

This combination of foodservice grade cutting board and half-round, domed lid is perfect for buffets, catering, bread and cheese presentations. Spacious unit has a grooved channel for the acrylic dome to seat in. Dome come with stainless steel handle.

Item #	H x W x D
880-1970	7 1/2 x 18 1/2 x 12



# CUTTING BOARDS

FOOD & BULK DISPENSERS



## COMMERCIAL GRADE CUTTING BOARDS

Our  $\frac{1}{2}$ " -thick, commercial grade cutting boards are available in two styles and in three popular sizes. Boards are two-sided, with a routed channel on one side and solid surface on second face. Made of textured, dishwasher safe, High Density Polyethelene, our boards come in six colors to meet HACCP cross-contamination guidelines. Choose from solid cutting board or serving-style with cutout handle. Please specify color.

Item #	H x W x D	Style
880-1955	8 $\frac{1}{2}$ x 11	With Cutout Handle
880-1956	11 x 14	With Cutout Handle
880-1957	14 x 17	With Cutout Handle
880-1960	8 $\frac{1}{2}$ x 11	Solid
880-1861	11 x 14	Solid
880-1962	14 x 17	Solid

### COLOR KEY:

Produce
Poultry
Raw Meat
Dairy
Cooked Meat
Fish



### OUR CUTTING BOARD BASES:

- FDA & USDA approved
- Stain resistant
- Eliminates cross contamination
- Won't dull knives
- Warp resistant



**BESTSELLER** = Normally ships in 1-5 days. No minimum quantity required.

**BLACK = Popular Item.** Normally ships in 5-10 workdays. No minimum quantity required.

**BLUE = Made to Order.** Minimum quantity and lead times may vary. No cancellations after 48 hrs. No refunds or exchanges. Contact customer service for details.

## FOOD & BULK DISPENSERS



### CONE CABINET

Cones stay fresh in our clear acrylic ice cream/frozen yogurt cone cabinet. CONECABINET comes with two 9-hole inserts; one for sugar cones and one for waffle cones. Case has a hinged door with stainless steel handle and latch closure.

Item #

CONECABINET

H x W x D

15½ x 11¾ x 11

Hole Size/Cone

1½ & 2 / sugar & waffle



### DRY TOPPINGS BIN

Displays dry toppings for ice cream and frozen yogurt. Unit has vertical insert that keeps toppings visible to customers. Hinged lift-top has utensil slot in front.

Item #

DRYBIN42

H x W x D

7¾ x 4 x 9

Convenient  
cut-out in lid  
accommodates  
most ladles

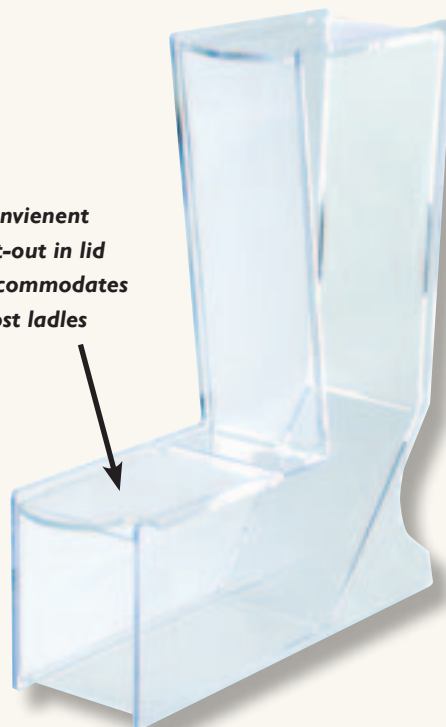

### GRAVITY FEED DISPENSER WITH CUTOUT FOR LADLE

Our bulk food/toppings dispenser comes with a cutout to accommodate most ladle handles.

Item #

880-1965

H x W x D

15¼ x 4 x 12



### REVOLVING PLATFORM

Rotating lazy-Susan base makes a great cake display. Top it with our cake cover #880-1887NB on page 96.

Item #

RTW12

Diameter

12



## FOOD & BULK DISPENSERS



### CONE RISERS

Eight holes, with bottom-hole shelf for stabilizing cones.

Item #	H x W x D	Hole Size/Cone
CHRI	5 <sup>1</sup> / <sub>8</sub> x 2 <sup>3</sup> / <sub>8</sub> x 6	1 <sup>1</sup> / <sub>2</sub> / sugar
CHR2	5 <sup>1</sup> / <sub>8</sub> x 2 <sup>3</sup> / <sub>8</sub> x 6	1 <sup>3</sup> / <sub>4</sub> / waffle



### CONE HOLDER WITH GUARD

Sizes for five sugar or waffle cones with protective acrylic guard.

Item #	H x W x D	Hole Size/Cone
CHG1	12 x 19 <sup>1</sup> / <sub>2</sub> x 6 <sup>1</sup> / <sub>8</sub>	1 <sup>1</sup> / <sub>2</sub> / sugar
CHG2	12 x 19 <sup>1</sup> / <sub>2</sub> x 6 <sup>1</sup> / <sub>2</sub>	1 <sup>3</sup> / <sub>4</sub> / waffle

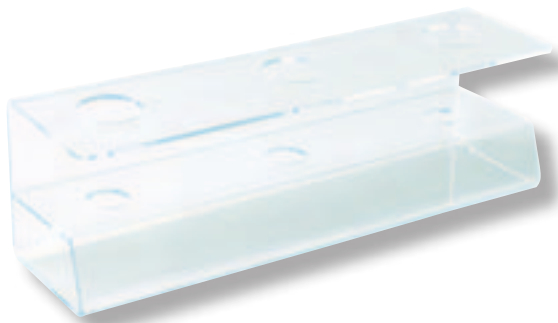

### ONE PIECE CONE PEDESTAL

Holds three ice cream cones.

Item #	H x W x D	Hole Size
SCONE3	4 x 13 <sup>1</sup> / <sub>2</sub> x 4	1 <sup>1</sup> / <sub>2</sub>



Custom laser engraving is available

### SUGAR/WAFFLE CONE HOLDER

Universal display holds either 6 sugar cones or 2 waffle cones. Sugar cone holes measure 1<sup>1</sup>/<sub>4</sub>" diameter; waffle cone holes are 2".

Item #	H x W x D
CONESW	6 <sup>1</sup> / <sub>4</sub> x 12 <sup>1</sup> / <sub>8</sub> x 8 <sup>1</sup> / <sub>8</sub>



### FOUR CONE CADDY

Four 1<sup>1</sup>/<sub>4</sub> inch diameter holes accommodate sugar cones. Assembles in seconds from two-piece interlocking base with slide-down platform.

Item #	H x W x D	Hole Size
880-1925	6 x 6 x 6	1 <sup>1</sup> / <sub>4</sub>



### CONE PEDESTALS

Item #	H x W x D	Hole Size/Cone
CHPI	4 <sup>1</sup> / <sub>2</sub> x 6 <sup>1</sup> / <sub>2</sub> x 6 <sup>1</sup> / <sub>2</sub>	1 <sup>1</sup> / <sub>2</sub> / sugar
CHP2	4 <sup>1</sup> / <sub>2</sub> x 6 <sup>1</sup> / <sub>2</sub> x 6 <sup>1</sup> / <sub>2</sub>	1 <sup>3</sup> / <sub>4</sub> / waffle

★ **BESTSELLER** = Normally ships in 1-5 days. No minimum quantity required.

**BLACK** = Popular Item. Normally ships in 5-10 workdays. No minimum quantity required.

**BLUE** = Made to Order. Minimum quantity and lead times may vary. No cancellations after 48 hrs. No refunds or exchanges. Contact customer service for details.

## FOOD & BULK DISPENSERS

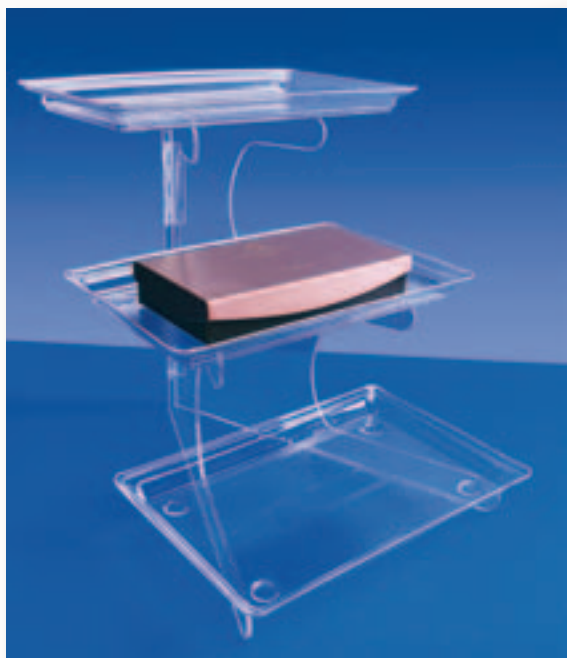

### THREE TIER TRAY STAND

Clear acrylic tray stand sets up in seconds. Holds three 14 x 10 molded trays. Includes trays. Folds flat for shipping.

Item #

880-1800

H x W x D

17 $\frac{1}{4}$  x 14 $\frac{1}{2}$  x 17 $\frac{1}{2}$

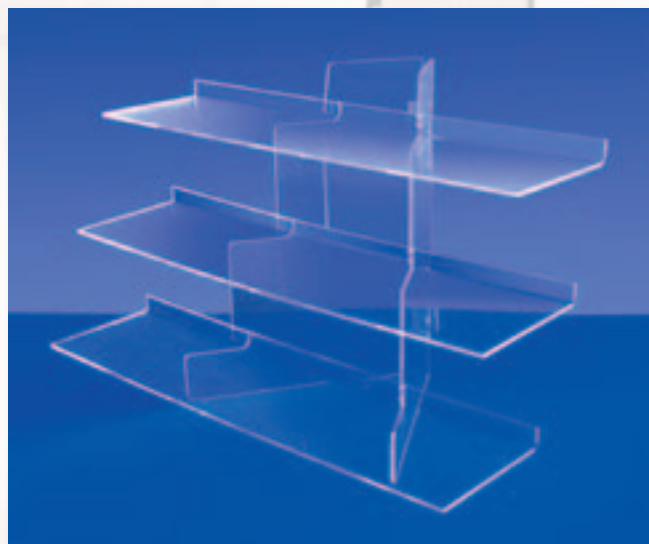

### THREE TIER APPETIZER/DESSERT DISPLAY

Three 6 x 24 acrylic shelves provide ample room for displaying desserts or appetizers. Shelves are held firmly in place by laser cut notches in stand. Folds flat for shipping.

Item #

880-1785

H x W x D

16 x 24 x 12



### ANGLED SHELF UNIT

Open front and back, this angled shelf unit ships fully assembled.

Item #

LSH10

H x W x D

3 $\frac{1}{4}$ , 4 $\frac{1}{2}$ , 6

Shelf Sizes

10 x 10 x 6 $\frac{1}{2}$

Space between shelves is 4"

LSH14

4 $\frac{3}{4}$ , 6 $\frac{1}{2}$ , 9

14 x 14 x 9

Space between shelves is 6"

LSH18

6 $\frac{1}{4}$ , 8 $\frac{1}{2}$ , 12

18 $\frac{1}{2}$  x 17 $\frac{3}{4}$  x 12 $\frac{1}{2}$

Space between shelves is 8"

LSH18T\*

6 $\frac{1}{4}$ , 8 $\frac{1}{2}$ , 12

18 $\frac{1}{2}$  x 17 $\frac{3}{4}$  x 12 $\frac{1}{2}$

Space between shelves is 8"

\*Same size as LSH18, but made with  $\frac{3}{8}$ " -thick acrylic



### HALF-ROUND

### INTERLOCKING TIER RISER

Shipped unassembled, this riser quickly slides together. Slots are precision laser cut.

Item #

HRT11

H x W x D

11 $\frac{1}{4}$  x 12 x 6

Shelf Sizes

3 x 6; 5 $\frac{1}{2}$  x 9; 6 x 12

Space between shelves is 4 $\frac{1}{2}$ "

HRT15

15 x 16 x 8

4 x 8; 6 x 12; 8 x 16

Space between shelves is 6"

HRT19

18 $\frac{3}{4}$  x 20 x 10

5 x 10; 7 $\frac{1}{2}$  x 15; 10 x 20

Space between shelves is 7 $\frac{1}{2}$ "



# FOOD & BULK DISPENSERS

## ACRYLIC PEDESTALS AND SHELVES

Two-piece interlocking pedestals can be used with a variety of shelves and platforms to create display space. The clear acrylic shelves and platforms are  $\frac{3}{8}$ "-thick with beveled edges. Pedestals come apart to pack flat for shipping.

### SHELVES

Item #	W x D
XHI216	16 x 12
XHI224	24 x 12
XHI236	36 x 12
XHI248*	48 x 12
XHI624	24 x 16
XHI636	36 x 16
XHI648*	48 x 16

### PEDESTALS

Item #	H x W
XRI	4 x 8
XRI1	4 x 12
XR3	6 x 8
XR33	6 x 12
XR5	12 x 8
XR55	12 x 12
XR7	18 x 8
XR77	18 x 12



\*Recommended that 3 pedestals be used for support.

## ROUND PLATFORMS

Item #	Diameter
XH8R	8
XHI2R	12
XHI6R	16
XH24R	24

## SQUARE PLATFORMS

Item #	Square
XH88	8
XHI212	12
XHI616	16
XH2424	24



## TIERED INTERLOCKING RING RISERS

These displays are disassembled; each center supports are one-piece bent at 90°.

Item #	H x Dia.	Shelf Sizes	Between Shelves
WCIE	6 $\frac{1}{8}$ x 12	3, 6, 9, 12	1 $\frac{1}{2}$
WC2E	9 $\frac{1}{4}$ x 18	4 $\frac{1}{2}$ , 9, 13 $\frac{1}{2}$ , 18	2 $\frac{1}{4}$
WC3E	12 $\frac{1}{4}$ x 24	6, 12, 18, 24	3
WC4E	15 $\frac{1}{2}$ x 30	7 $\frac{1}{2}$ , 15, 22 $\frac{1}{2}$ , 30	3 $\frac{3}{4}$



## OVAL "CAKE-STYLE" RISER

Constructed with round acrylic rods and stainless steel screws. Shipped unassembled.

Item #	H x W x D	Shelf Spacing
TOR19	19 $\frac{1}{4}$ x 18 x 12	6
Platforms are 12 x 18; 9 x 14; 7 x 11; 5 $\frac{1}{2}$ x 9		
TOR25	25 $\frac{5}{8}$ x 24 x 16	8
Platforms are 16 x 24; 12 x 18 $\frac{5}{8}$ ; 9 $\frac{3}{8}$ x 14 $\frac{5}{8}$ ; 7 $\frac{3}{8}$ x 12		

## INTERLOCKING DISC RISER

Shipped unassembled, these interlocking towers quickly slide together.

### With Three-Shelves

Item #	H x W x D	Platform Sizes	Between Shelves
SDR2	6 $\frac{3}{4}$ x 4 x 5 $\frac{3}{4}$	4, 3 $\frac{1}{2}$ , 3	2 $\frac{5}{8}$
SDR3	9 x 5 x 7 $\frac{5}{8}$	5, 4 $\frac{3}{8}$ , 3 $\frac{3}{4}$	3 $\frac{3}{8}$
SDR4	11 x 6 x 8 $\frac{3}{4}$	6, 5 $\frac{1}{4}$ , 4 $\frac{1}{2}$	4
SDR5	13 x 7 $\frac{1}{2}$ x 10 $\frac{3}{4}$	7 $\frac{1}{2}$ , 6, 4 $\frac{1}{2}$	5
SDR6	15 $\frac{1}{8}$ x 9 x 12 $\frac{1}{2}$	9, 7 $\frac{1}{2}$ , 6	6

### With Four-Shelves

SDR7	18 $\frac{1}{2}$ x 9 x 13 $\frac{1}{2}$	9, 7 $\frac{1}{2}$ , 6, 4 $\frac{1}{2}$	5
SDR8	21 $\frac{1}{2}$ x 10 $\frac{1}{2}$ x 14 $\frac{1}{2}$	10 $\frac{1}{2}$ , 9, 7 $\frac{1}{2}$ , 6	6



★ **BESTSELLER** = Normally ships in 1-5 days. No minimum quantity required.

**BLACK** = Popular Item. Normally ships in 5-10 workdays. No minimum quantity required.

**BLUE** = Made to Order. Minimum quantity and lead times may vary. No cancellations after 48 hrs. No refunds or exchanges. Contact customer service for details.

## FOOD & BULK DISPENSERS



TRAYT3



TRAYT4

### TRAY TOWERS

These three, four, and five-tiered towers have 8" of space between each tier. Shipped unassembled.

Item #	#Tiers	H x W x D
TRAYT3	Three	26 x 15 $\frac{1}{2}$ x 15 $\frac{1}{2}$
TRAYT4	Four	34 x 18 $\frac{1}{2}$ x 18 $\frac{1}{2}$
TRAYT5	Five	42 x 22 x 22



TRAYT5

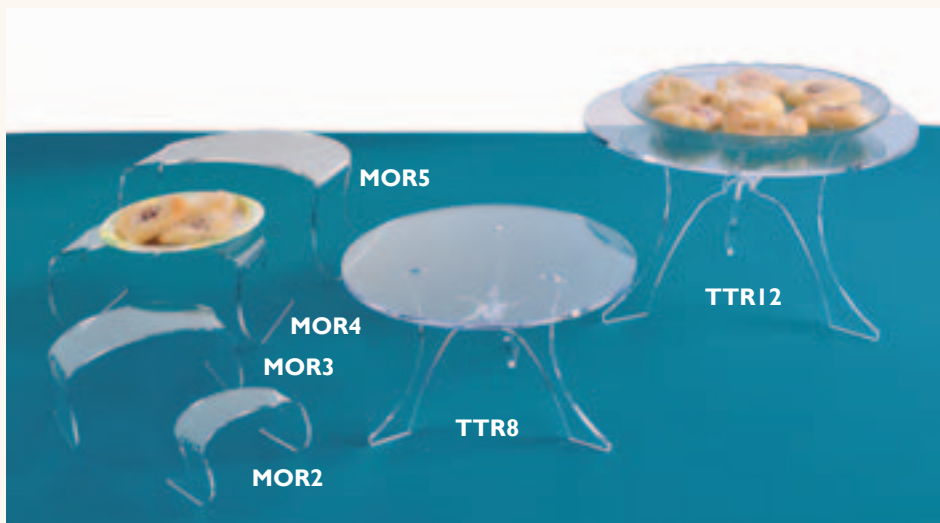

### "MOON" RISERS

Item #	H x W x D	Thick
MOR2	2 x 4 x 3 $\frac{1}{8}$	$\frac{1}{8}$
MOR3	3 x 6 $\frac{3}{8}$ x 4 $\frac{3}{4}$	$\frac{1}{8}$
MOR4	4 x 8 x 6 $\frac{3}{8}$	$\frac{3}{16}$
MOR5	5 x 10 x 8	$\frac{3}{16}$

### TRIPLE-TWIST PEDESTAL RISERS

Item #	H x W x D	Thick
TTR6	6 x 10	$\frac{1}{4}$
TTR8	8 x 13 $\frac{1}{4}$	$\frac{1}{4}$
TTR10	10 x 16 $\frac{1}{2}$	$\frac{1}{4}$
TTR12	12 x 20	$\frac{1}{4}$

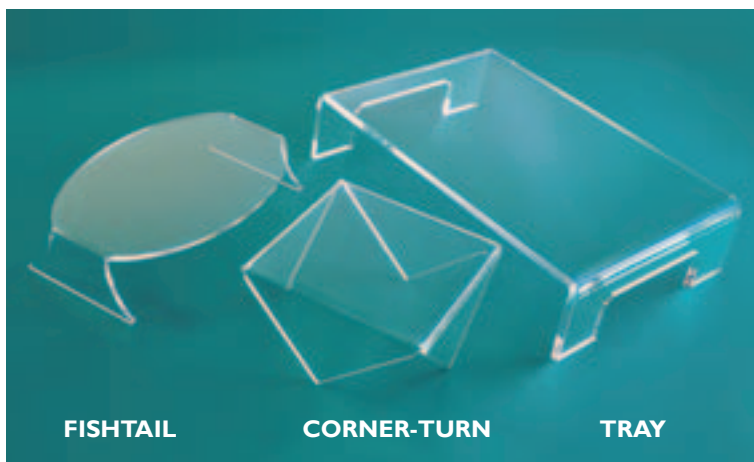

FISHTAIL

CORNER-TURN

TRAY

### FISHTAIL OVAL RISERS

Item #	H x W x D	Thick
FTR1	1 $\frac{3}{8}$ x 4 x 2 $\frac{1}{2}$	$\frac{1}{8}$
FTR2	1 $\frac{3}{4}$ x 6 $\frac{3}{8}$ x 4	$\frac{1}{8}$
FTR3	2 x 8 $\frac{1}{4}$ x 5 $\frac{1}{4}$	$\frac{3}{16}$
FTR4	3 x 12 $\frac{1}{2}$ x 8	$\frac{1}{4}$
FTR5	3 $\frac{1}{2}$ x 15 x 9 $\frac{1}{2}$	$\frac{1}{4}$

### TRAY RISERS

Item #	H x W x D	Thick
★ RTY1	3 x 12 x 8	$\frac{1}{4}$
RTY2	4 x 15 x 10	$\frac{1}{4}$
RTY3	4 x 18 x 12	$\frac{3}{8}$
RTY4	5 x 21 x 14	$\frac{3}{8}$
RTY5	6 x 24 x 16	$\frac{3}{8}$

### CORNER-TURN RISERS

Item #	H x W x D	Thick
CTR2	2 x 4 x 4	$\frac{1}{8}$
CTR3	3 x 6 x 6	$\frac{1}{8}$
CTR4	4 x 8 x 8	$\frac{3}{16}$
CTR5	5 x 10 x 10	$\frac{3}{16}$
CTR6	6 x 12 x 12	$\frac{1}{4}$

## BAKERY CABINET TRAYS

Heavy-duty working trays are made of tough material suitable for repeated handling and washing. Molded feet and textured tray bottom.

Item #	W x D
TRAYBC10	10 x 14
TRAYBC13	13 x 18

Logo stamping on bottom of tray is available on quantities of 50 or more.

Call for details and pricing.



## DISPLAY TRAYS

Perfect where extra strength is needed for a bin or flip over to create a four-sided riser. Made of  $\frac{3}{16}$ " clear acrylic.

Item #	H x W x D	Item #	H x W x D
BDT69	1 $\frac{1}{4}$ x 6 x 9	BDT44	4 x 4 x 4
BDT612	1 $\frac{1}{2}$ x 6 $\frac{1}{4}$ x 12 $\frac{1}{4}$	BDT66	6 x 6 x 6
BDT810	1 $\frac{1}{4}$ x 8 x 10	BDT88	8 x 8 x 8
★ BDT812	1 $\frac{7}{16}$ x 8 $\frac{1}{4}$ x 12 $\frac{3}{8}$	BDT1010	10 x 10 x 10
BDT812D	2 $\frac{1}{2}$ x 8 x 12		
BDT815	1 $\frac{1}{4}$ x 8 $\frac{1}{4}$ x 15 $\frac{1}{4}$		
BDT912	2 $\frac{1}{8}$ x 9 $\frac{3}{8}$ x 12 $\frac{1}{2}$		



## DRAPE FORM TRAY

Freeform trays add flair to your presentation. Available in two sizes.

Item #	H x W x D
880-1935	3 x 14 x 10
880-1940	3 x 16 x 12



## THREE-SHELF INTERLOCKING TOWER

The three shelves of this display are constructed with slotted "V" supports, which also provide divided areas for the shelves. Shipped unassembled. Space between the shelves is 6".

Item #	H x W x D
TST16	16 x 12 x 12



★ **BESTSELLER** = Normally ships in 1-5 days. No minimum quantity required.

**BLACK** = Popular Item. Normally ships in 5-10 workdays. No minimum quantity required.

**BLUE** = Made to Order. Minimum quantity and lead times may vary. No cancellations after 48 hrs. No refunds or exchanges. Contact customer service for details.

## FOOD & BULK DISPENSERS

# MENU & SIGN DISPLAYS

### DOUBLE-SIDED POSTER DISPLAY WITH OPTIONAL BROCHURE ATTACHMENT

Black inserts contrast with clear acrylic to command attention to this 22 x 28 double-sided poster display. Unit is made of  $\frac{3}{8}$ "-thick acrylic and has beveled edges. An optional five-pocket brochure holder may be ordered to attach to one or both sides.

*This item must ship by motor freight.*

Item #

FRP2S

**Optional Brochure Holder:**

BH15W

H x W x D

60 $\frac{1}{2}$  x 22 x 17

8 $\frac{1}{4}$  x 22 x 2



FRP2S with  
option BH15W

### FREE-STANDING SIGN DISPLAY

Floor-style display gives an angled view with a 17 x 11 display area for sign or photo. Made of  $\frac{1}{4}$ "-thick clear acrylic. Optional dry-erasable, white board surface available. Shipped assembled.

Item #

FRSIS

H x W x D

47 $\frac{1}{2}$  x 11 x 16 $\frac{1}{2}$



FRSIS

### DOUBLE-SIDED POSTER STAND

This two-sided floor frame is made of heavy-duty,  $\frac{3}{16}$ "-thick acrylic. Holds posters 22 wide x 28 high.

Item #

PDLS32

W x H x D

32 x 22 x 8 $\frac{1}{4}$



PDLS32



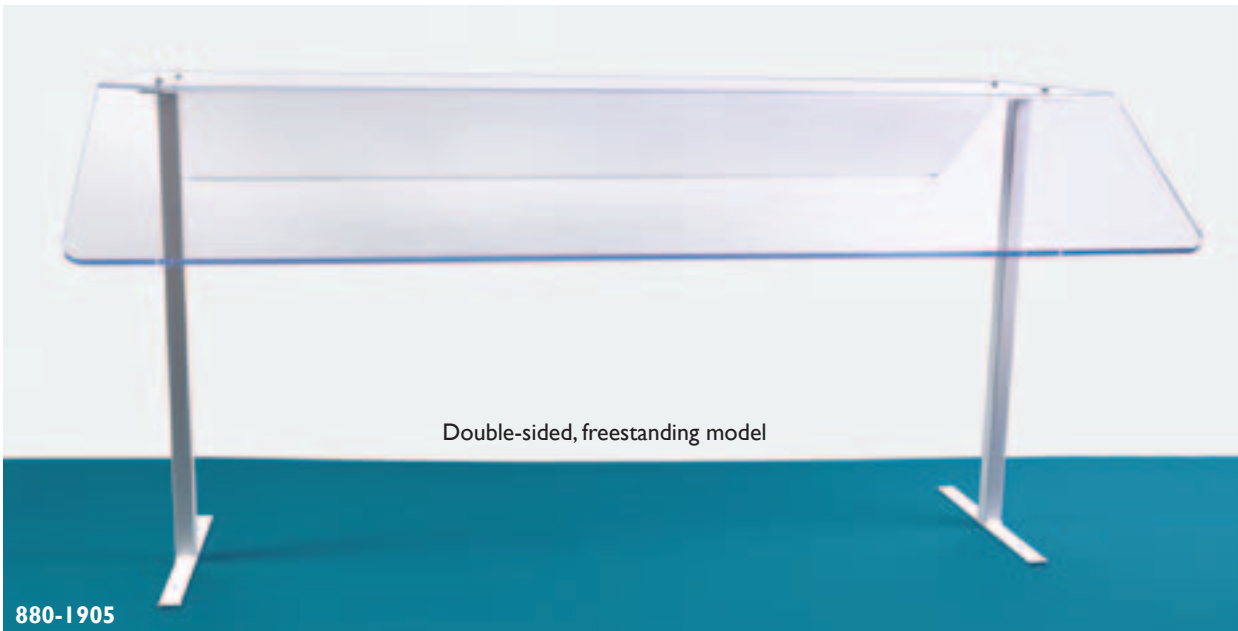

## SNEEZEGUARDS

Sneezeguard can be either table mounted or suspended. Comes with pre-drilled holes for fastening to tabletop or hanging from ceiling. Freestanding models come with metal legs and hardware. Suspended models include easy-cleaning, coated cable and hardware. Made of  $\frac{1}{4}$ " -thick acrylic. Shipped unassembled.

### DOUBLE-SIDED SNEEZEGUARD

Item #	H x W x D
Freestanding model	
880-1905	24 x 48 x 30
Suspended model	
880-1906	5 $\frac{1}{2}$ x 48 x 30

### SINGLE-SIDED SNEEZEGUARD

Item #	H x W x D
Freestanding model	
880-1910	29 $\frac{3}{4}$ x 48 x 20 $\frac{3}{4}$
Suspended model	
880-1911	13 x 48 x 20 $\frac{3}{4}$

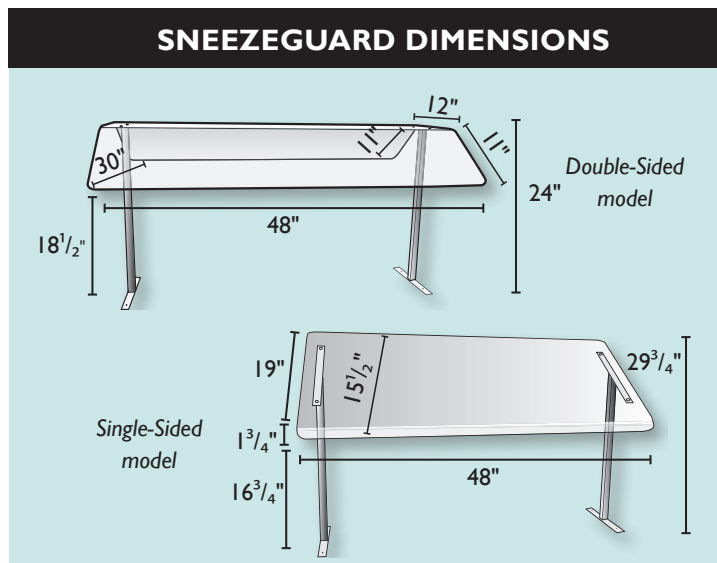

★ **BESTSELLER** = Normally ships in 1-5 days. No minimum quantity required.

**BLACK** = Popular Item. Normally ships in 5-10 workdays. No minimum quantity required.

**BLUE** = Made to Order. Minimum quantity and lead times may vary. No cancellations after 48 hrs. No refunds or exchanges. Contact customer service for details.



## PAPER CUP AND LID HOLDER

Displays two rows of drink cups with front row designed for flat or domed lids. Center rod in lid compartment is removable.

Item # H x W x D  
880-1795 12 x 5 x 15 1/2

## REVOLVING CUP/LID DISPENSER

Revolving dispenser has 4 sections for cups and lids.

Item # H x W x D  
880-1825 20 x 9 1/2 x 9 1/2

## FOUR COMPARTMENT UTENSIL STATION

Versatile, matte black utensil station is equally divided into four rectangular compartments.

Item # H x W x D  
880-1806 4 x 16 x 7

## COFFEE CREAMER STATION

Multi-compartment unit is designed to hold creamers, napkins, sweetener and utensils. Nine divided sections.

Item # H x W x D  
880-1810 5 x 12 x 12 1/4

## THREE-TIERED SWEETENER AND CREAMER BIN

Three cascading tiers display creamers and sugars for coffee service.

Item # H x W x D  
880-1815 20 1/2 x 6 3/4 x 12



## HOLD-DOWN NAPKIN HOLDER

Free-moving tab holds napkins in place. Made of clear acrylic.

Item # H x W x D  
NPK2 2 7/8 x 5 1/2 x 5 3/4

## HIGH-STACK NAPKIN HOLDER

Holds a tall stack of napkins. Made of clear acrylic.

Item # H x W x D  
NPK8 8 3/8 x 5 1/2 x 5 1/2

## DRINK-LID ORGANIZER

Three compartments for small, medium, and large drink lids. Made of white acrylic.

Item # H x W x D  
LID1 2 7/8 x 5 1/2 x 5 3/4

## STRAW & STICK ORGANIZER

For straws, stir-sticks or utensils. Removable diagonal inserts for adjustable compartment sizes. Made of white acrylic.

Item # Style H x W x D  
SSSR2 5 compartments 2 7/8 x 5 1/2 x 5 3/4

## TABLEWARE AND NAPKIN STATION

Four compartment station holds utensils in an upright position.

Item # H x W x D  
880-1805 6 x 12 x 4



## FOOD & BULK DISPENSERS

880-1820



880-1822



880-1821



### TOOTHPICK AND STRAW DISPENSERS

Acrylic dispensers are sized for toothpicks, stir sticks and drinking straws. Each holder is designed to dispense one item at a time.

Item #	H x W x D	Dispenses
880-1820	4 x 3 x 3	Toothpicks
880-1821	5½ x 7¼ x 4½	Stirrers
880-1822	6¾ x 11 x 6¾	Drinking Straws



### CONDIMENT STRAW/PACKET BINS

Freestanding display comes with 9 removable bins to hold a wide variety of condiments, straws, stir sticks or sugars. Bins are staggered in length.

Item #	H x W x D
880-1900	18 x 17 x 10

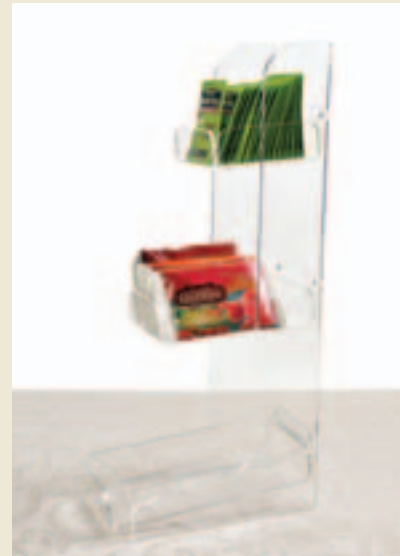

### TEA CENTER

Three removable tea trays attach to this display.

Item #	H x W x D
880-1790	18 x 5 x 9

★ **BESTSELLER** = Normally ships in 1-5 days. No minimum quantity required.

**BLACK** = Popular Item. Normally ships in 5-10 workdays. No minimum quantity required.

**BLUE** = Made to Order. Minimum quantity and lead times may vary. No cancellations after 48 hrs. No refunds or exchanges. Contact customer service for details.

## FOOD & BULK DISPENSERS



880-1895

### 24" LIGHTED BOTTLE STAIRS

Highlight spirits and fine wines with this three-step, lighted bottle display. At 24" wide, this display easily accommodates 2 1/2 - 3" to 4" diameter bottles. Made of black acrylic with translucent stairs. Inline switch for easy on and off.

Item #  
880-1895

H x W x D  
13 x 24 x 12 1/2



880-1895

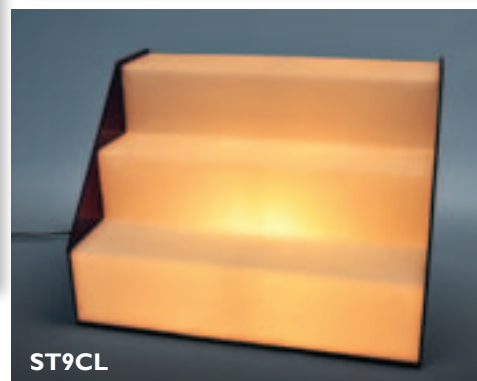

ST9CL

### THREE-STEP LIGHTED STAIRS

Item #	H x W x D	Stair Depth
ST9CL	12 1/2 x 18 1/4 x 12 1/2	4

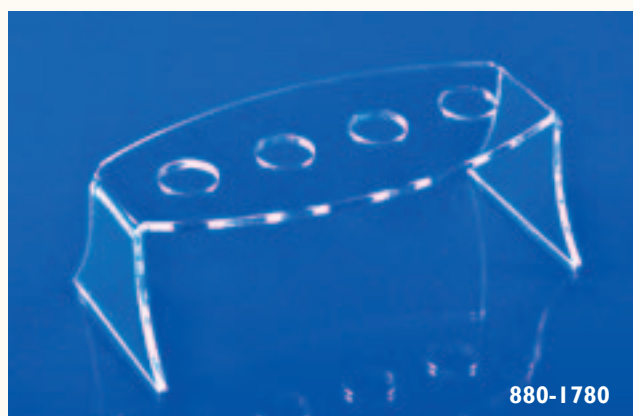

880-1780



880-1775

### BOTTLE STOPPER DISPLAYS

Item #	Holds	H x W x D
880-1780	4	2 1/2 x 6 1/2 x 3
880-1775	5	3 1/4 x 12 x 2
880-1770	12	6 1/4 x 8 3/4 x 6 1/2



880-1770



## FOOD & BULK DISPENSERS



### WINE GLASS BOTTLE HOLDERS

Holds a single bottle in horizontal position. Gracefully balances bottle's weight at the neck. Great at wine-tastings, weddings and buffets.

Item #

880-1880

H x W

10 x 4



### WINE BOTTLE HOLDERS

Holds nine or five bottles in horizontal position.

Item #

H x W x D

Bottles

WRB5

11 1/2 x 17 x 6 1/2

Five

WRB9

16 x 21 1/2 x 6 1/2

Nine

WRB9

WRB5

★ **BESTSELLER** = Normally ships in 1-5 days. No minimum quantity required.

**BLACK** = Popular Item. Normally ships in 5-10 workdays. No minimum quantity required.

**BLUE** = Made to Order. Minimum quantity and lead times may vary. No cancellations after 48 hrs. No refunds or exchanges. Contact customer service for details.

## SLATWALL ACCESSORIES

# SLAT WALL SHELVES

Many of our slatwall accessories are also available for either gridwall or pegboard, and some are available with holes drilled for wall mounting. Products are marked with symbols to the right. If you would like to order an accessory with slatwall mount, add a "Z" to the beginning of the product number; for gridwall mounts, add a "G" to the end of product number; for pegboard, add a "P" to the end of product number; for wall mounting, add "WM" to the end of product number. Prices are the same as for slatwall.

**Z** Slat wall  
**W** Wall Mount  
**G** Grid wall  
**P** Peg Board

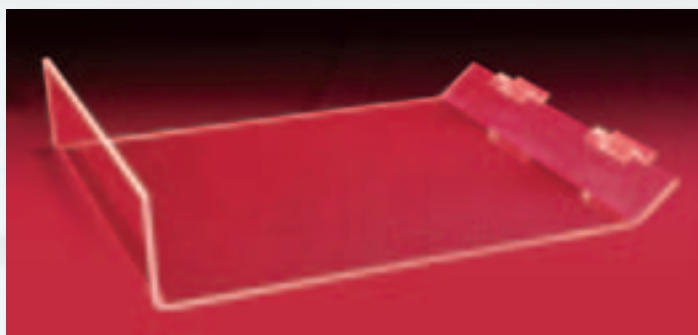

**Z W G P**

### ANGLED SHELVES

45° angle,  $\frac{3}{16}$ "-thick acrylic.

Item #	Lip	H x W
ZSG1	1½	8 x 6
ZSG2	1½	8 x 12
ZSG3	2	11 x 9
ZSG4	2	10 x 18
ZSG5	3	13 x 12
ZSG6	3	13 x 24



**Z G P**

### ANGLED SHELVES WITH BRACES

45° angle,  $\frac{3}{16}$ "-thick acrylic.

Item #	Lip	H x W
ZSI08	1½	10 x 8
ZSI110	1½	11 x 10
ZSI024	2	10 x 24
ZSI032	2	10 x 32
ZSI212	2	12 x 12
ZSI218	2	12 x 18
ZSI424	2	14 x 24
ZSI436	2	14 x 36

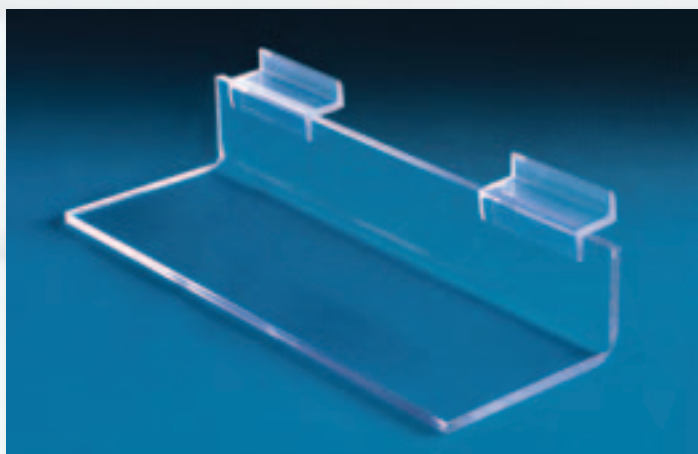

**Z W G P**

### STRAIGHT SHELVES WITHOUT BRACES

No braces;  $\frac{3}{16}$ "-thick acrylic. Height is 1½".

Item #	W x D
Z65N	6 x 5
Z93N	9 x 3
Z104N	10 x 4
Z108N	10 x 8
Z124N	12 x 4
★ Z126N	12 x 6
★ Z128N	12 x 8
Z168N	16 x 8
★ Z1612N	16 x 12
Z248N	24 x 8
Z2412N	24 x 12

# SLATWALL ACCESSORIES

## BRACED SHELVES

$\frac{3}{16}$ "-thick acrylic.

Item #	W x D
Z126U	12 x 6
Z168U	16 x 8
Z208U	20 x 8
Z248U	24 x 8
Z810U	8 x 10
Z1010U	10 x 10
Z1610U	16 x 10
Z2410U	24 x 10
Z2412U	24 x 12

Z W G P

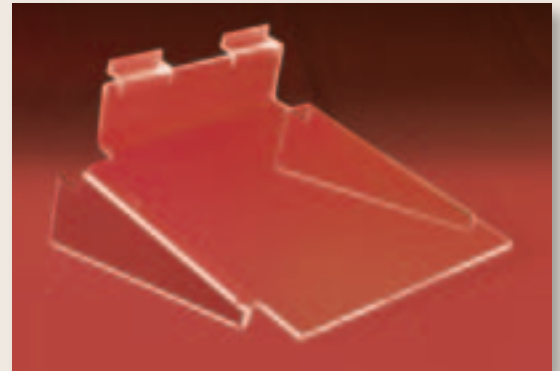

## BRACED SHELVES WITH LIP

$\frac{3}{16}$ "-thick acrylic.

Item #	W x D
Z810L	8 x 10
Z1010L	10 x 10
Z1610L	16 x 10
Z2410L	24 x 10

Z W G P

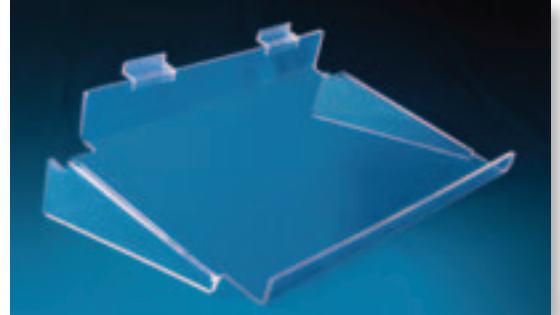

## FLAT SHELVES

Multi-purpose shelves made of  $\frac{1}{4}$ " acrylic.

Item #	W x D
ZFS244	24 x 4
ZFS484	48 x 4
ZFS246	24 x 6
ZFS248	24 x 8
ZFS488	48 x 8

Z



## SEMI-CIRCULAR SHELVES

Item #	W x D
★ ZSC12	12 x $6\frac{1}{2}$
ZSC14	14 x $7\frac{1}{2}$
ZSC16	16 x $8\frac{1}{2}$

Z W



## BRACED ANGLED SHELVES

Shelves for books are also excellent for videos, CDs, boxed merchandise or shirts. The front is tilted up to keep items from slipping forward.

Item #	H x W x D
ZBL12	7 x $12\frac{3}{8}$ x 7
ZBL18	7 x $18\frac{3}{8}$ x 7
ZBL24	7 x $24\frac{3}{8}$ x 7
ZBL12TW	12 x $12\frac{1}{2}$ x 9
ZBL18TW	12 x $18\frac{1}{2}$ x 9
ZBL24TW	12 x $24\frac{1}{2}$ x 9

Z G P

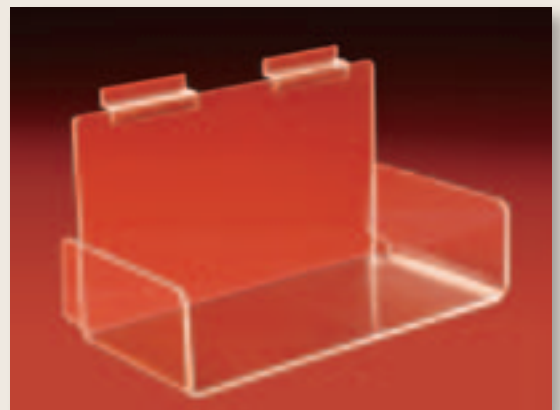

★ **BESTSELLER** = Normally ships in 1-5 days. No minimum quantity required.

**BLACK** = Popular Item. Normally ships in 5-10 workdays. No minimum quantity required.

**BLUE** = Made to Order. Minimum quantity and lead times may vary. No cancellations after 48 hrs. No refunds or exchanges. Contact customer service for details.

## SLATWALL ACCESSORIES

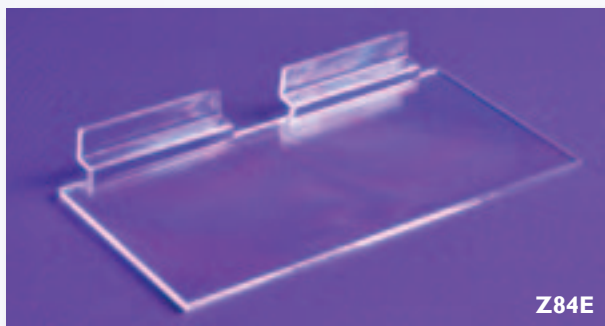

Z84E



Z8EL

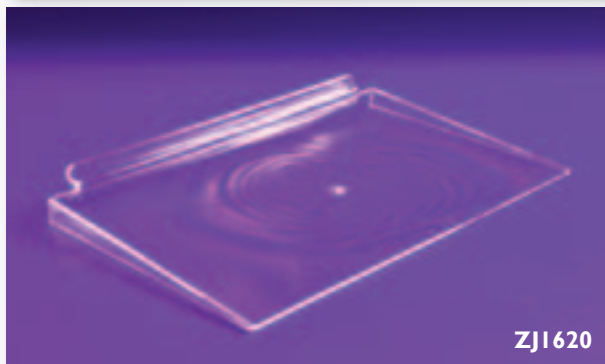

ZJ1620

**Z**

### MOLDED ECONOMY SHELVES

Item # W x D

#### Straight shelves:

★ Z84E	8 x 4
★ Z104E	10 x 4
★ Z106E	10 x 6
★ Z126E	12 x 6

#### With raised front lip:

★ Z8EL	8 x 3½
★ Z10EL	10 x 3½
★ Z105EL	10 x 5½
★ Z12EL	12 x 5½

**Z**

#### With braced edges:

ZJ1610	16 x 10
--------	---------

#### With front label space:

Z84ESLP	8 x 4
★ Z94ESLP	9 x 4

**Z**



Z84ESLP

- Z** Slat wall
- W** Wall Mount
- G** Grid wall
- P** Peg Board

## SHELVES FOR SLATWALL BRACKETS

Use our ¼"-thick clear acrylic with polished edges to create slatwall shelves on top of metal brackets. Available in 6, 8, 10 and 12 inch widths and 12, 18, 24, 36 and 48 inch lengths.

Item #	W x D
FS126	12 x 6
FS128	12 x 8
FS1210	12 x 10
FS1212	12 x 12

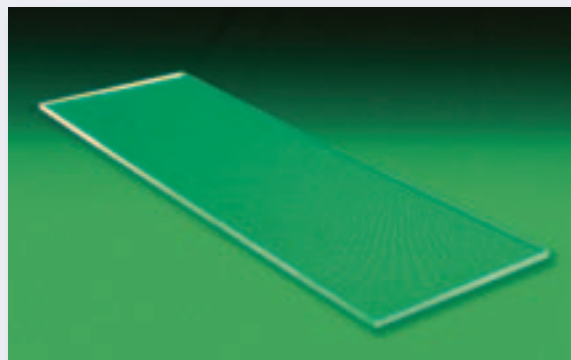

Item #	W x D
FS246	24 x 6
FS248	24 x 8
FS2410	24 x 10
FS2412	24 x 12

Item #	W x D
FS366	36 x 6
FS368	36 x 8
FS3610	36 x 10
FS3612	36 x 12

Item #	W x D
FS186	18 x 6
FS188	18 x 8
FS1810	18 x 10
FS1812	18 x 12

Item #	W x D
FS486	48 x 6
FS488	48 x 8
FS4810	48 x 10
FS4812	48 x 12



## SLATWALL ACCESSORIES

### LARGE J-SHELVES

Made of  $\frac{3}{16}$ "-thick acrylic with a  $1\frac{1}{2}$ " lip. Tilted style has a spacer in the back to tilt the front up.

Item #	Style	H x W x D
ZL12	90°	$6\frac{1}{2} \times 12 \times 5\frac{1}{4}$
ZL18	90°	$6\frac{1}{2} \times 18 \times 5\frac{1}{4}$
ZL24	90°	$6\frac{1}{2} \times 24 \times 5\frac{1}{4}$
ZL36	90°	$6\frac{1}{2} \times 36 \times 5\frac{1}{4}$
ZL48	90°	$6\frac{1}{2} \times 48 \times 5\frac{1}{4}$
ZL12S	Tilted	$6\frac{1}{2} \times 12 \times 5\frac{1}{4}$
ZL18S	Tilted	$6\frac{1}{2} \times 18 \times 5\frac{1}{4}$
ZL24S	Tilted	$6\frac{1}{2} \times 24 \times 5\frac{1}{4}$
ZL36S	Tilted	$6\frac{1}{2} \times 36 \times 5\frac{1}{4}$
ZL48S	Tilted	$6\frac{1}{2} \times 48 \times 5\frac{1}{4}$

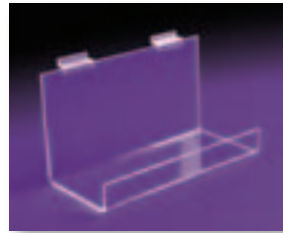

90° Style

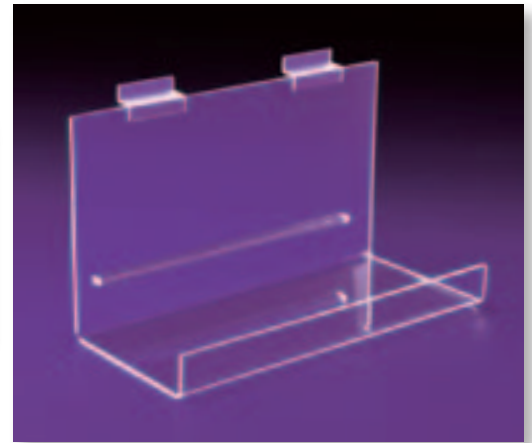

### ECONOMY TRAYS

One-piece design makes these trays economical and durable.

Item #	Tray Size	H x W x D
ZBT48	4 x 8	$3 \times 8\frac{1}{4} \times 4\frac{1}{4}$
ZBT412	4 x 12	$3 \times 12\frac{1}{4} \times 4\frac{1}{4}$
ZBT812	8 x 12	$3 \times 12\frac{1}{4} \times 8\frac{1}{4}$
ZBT816	8 x 16	$3 \times 16\frac{1}{4} \times 8\frac{1}{4}$
ZBT912	9 x 12	$3 \times 12\frac{1}{4} \times 9\frac{1}{4}$
ZBT1018	10 x 18	$3 \times 18\frac{1}{4} \times 10\frac{1}{4}$

Z W G P

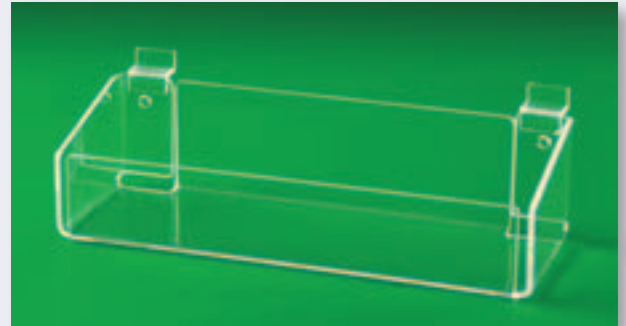

### BRACED LEDGES

Dimensions are shelf size.

Item #	H x W x D
ZABL612	$6 \times 12 \times 6$
ZABL624	$6 \times 24 \times 6$
ZABL636	$6 \times 36 \times 6$
ZABL912	$9 \times 12 \times 9$

Z G P

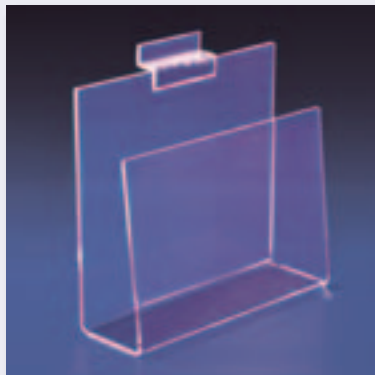
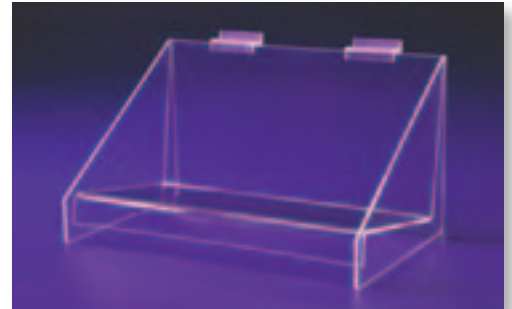

### MEDIA SHELF Z G P

Shelves for books are also excellent for videos, CDs, boxed merchandise or shirts.

Item #	H x W x D
ZCB44	$4\frac{1}{4} \times 6\frac{1}{8} \times 2\frac{3}{16}$
ZCB64	$6\frac{1}{2} \times 6\frac{1}{8} \times 2\frac{3}{16}$

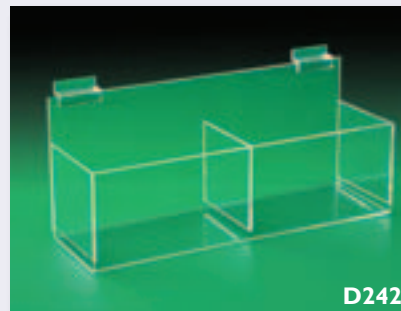

D2421

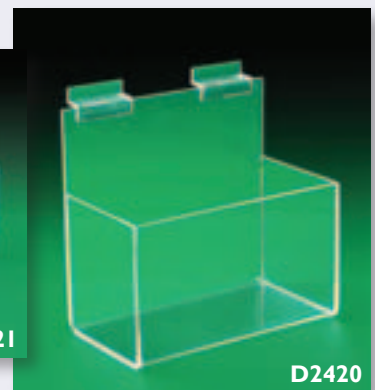

D2420

### HOSIERY BINS

Z W G P

Pockets are  $7\frac{1}{2}$ " wide.

Item #	# Pockets	H x W x D
D2420	1	$6\frac{7}{8} \times 7\frac{3}{4} \times 4\frac{3}{4}$
★ D2421	2	$6\frac{7}{8} \times 15\frac{3}{8} \times 4\frac{3}{4}$

★ **BESTSELLER** = Normally ships in 1-5 days. No minimum quantity required.

**BLACK** = Popular Item. Normally ships in 5-10 workdays. No minimum quantity required.

**BLUE** = Made to Order. Minimum quantity and lead times may vary. No cancellations after 48 hrs. No refunds or exchanges. Contact customer service for details.

# SLATWALL ACCESSORIES

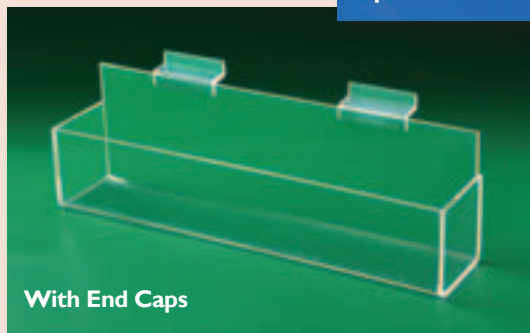
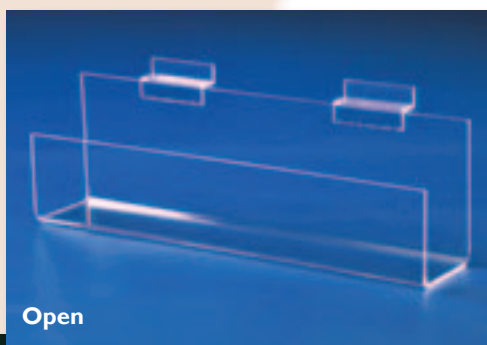

Z W G P

## FLAT-BOTTOM J-SHELVES

Available with end caps and/or a spacer to tilt the shelf.

Item #	Ends	Spacer	H x W x D
★ ZQ12	No	No	2 1/2 x 12 x 2 1/4
ZQ18	No	No	2 1/2 x 18 x 2 1/4
★ ZQ24	No	No	2 1/2 x 24 x 2 1/4
ZQ36	No	No	2 1/2 x 36 x 2 1/4
ZQ48	No	No	2 1/2 x 48 x 2 1/4
★ ZQ12E	Yes	No	2 1/2 x 12 x 2 1/4
ZQ18E	Yes	No	2 1/2 x 18 x 2 1/4
ZQ24E	Yes	No	2 1/2 x 24 x 2 1/4
ZQ36E	Yes	No	2 1/2 x 36 x 2 1/4
ZQ48E	Yes	No	2 1/2 x 48 x 2 1/4
★ ZQ12S	No	Yes	2 1/2 x 12 x 2 1/4
ZQ18S	No	Yes	2 1/2 x 18 x 2 1/4
★ ZQ24S	No	Yes	2 1/2 x 24 x 2 1/4
ZQ36S	No	Yes	2 1/2 x 36 x 2 1/4
ZQ48S	No	Yes	2 1/2 x 48 x 2 1/4
ZQ12SE	Yes	Yes	2 1/2 x 12 x 2 1/4
ZQ18SE	Yes	Yes	2 1/2 x 18 x 2 1/4
ZQ24SE	Yes	Yes	2 1/2 x 24 x 2 1/4
ZQ36SE	Yes	Yes	2 1/2 x 36 x 2 1/4
ZQ48SE	Yes	Yes	2 1/2 x 48 x 2 1/4

**Z** Slat wall  
**W** Wall Mount  
**G** Grid wall  
**P** Peg Board

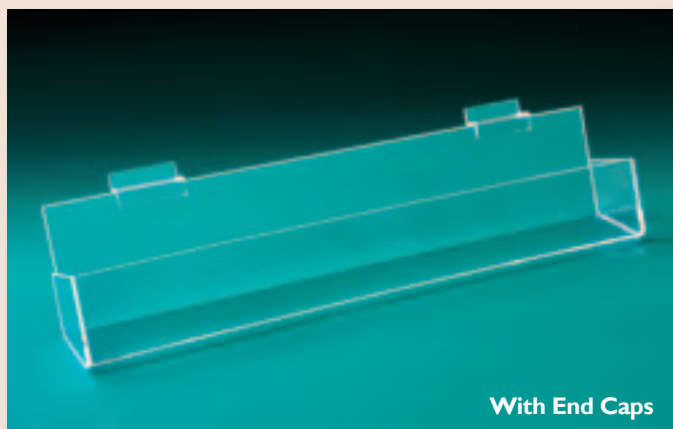

Z W G P

## ANGLED-BOTTOM J-SHELVES

Available with or without end caps.

Item #	Ends	H x W x D
ZQ12A	No	2 1/2 x 12 x 2 1/4
ZQ18A	No	2 1/2 x 18 x 2 1/4
ZQ24A	No	2 1/2 x 24 x 2 1/4
ZQ36A	No	2 1/2 x 36 x 2 1/4
ZQ48A	No	2 1/2 x 48 x 2 1/4
ZQ12AE	Yes	2 1/2 x 12 x 2 1/4
ZQ18AE	Yes	2 1/2 x 18 x 2 1/4
ZQ24AE	Yes	2 1/2 x 24 x 2 1/4
ZQ36AE	Yes	2 1/2 x 36 x 2 1/4
ZQ48AE	Yes	2 1/2 x 48 x 2 1/4

# SIGN HOLDERS

## SLATWALL ACCESSORIES

### ACRYLIC FRAMES

This folded frame can be fitted for slatwall, gridwall or pegboard; for wall-mounting frames, see the Literature Holder chapter of this catalog. Measurements are the insert size width by height.

Item #	W x H	Item #	W x H
★ ZM4060	4 x 6	ZM1114	11 x 14
★ ZM6040	6 x 4	ZM1411	14 x 11
★ ZM5070	5 x 7	★ ZM1711	17 x 11
★ ZM7050	7 x 5	★ ZM1117	11 x 17
ZM5570	5½ x 7		
ZM7055	7 x 5½	<b>Poster Sizes:</b>	
ZM6090	6 x 9	ZM1422	14 x 22
ZM9060	9 x 6	ZM1624	16 x 24
ZM7011	7 x 11	ZM1824	18 x 24
ZM8010	8 x 10	ZM2228	22 x 28
ZM1080	10 x 8	ZM2822	28 x 22
★ ZM8511	8½ x 11		
★ ZM1185	11 x 8½	<b>ZGP</b>	

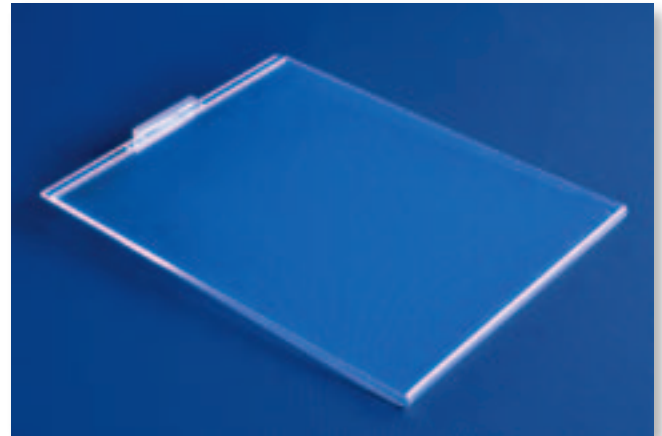

### ONE-PIECE ACRYLIC FRAMES

This folded frame is for slatwall and gridwall. Measurements are the insert size width by height.

Item #	W x H	Item #	W x H
EM4060	4 x 6	EM1114	11 x 14
EM6040	6 x 4	EM1411	14 x 11
EM5070	5 x 7	EM1711	17 x 11
EM7050	7 x 5	EM1117	11 x 17
EM5570	5½ x 7		
★ EM7055	7 x 5½	<b>Poster Sizes:</b>	
EM6090	6 x 9	EM1422	14 x 22
EM9060	9 x 6	EM1624	16 x 24
EM7011	7 x 11	EM1824	18 x 24
EM8010	8 x 10	EM2228	22 x 28
EM1080	10 x 8	EM2822	28 x 22
★ EM8511	8½ x 11		
★ EM1185	11 x 8½	<b>ZG</b>	

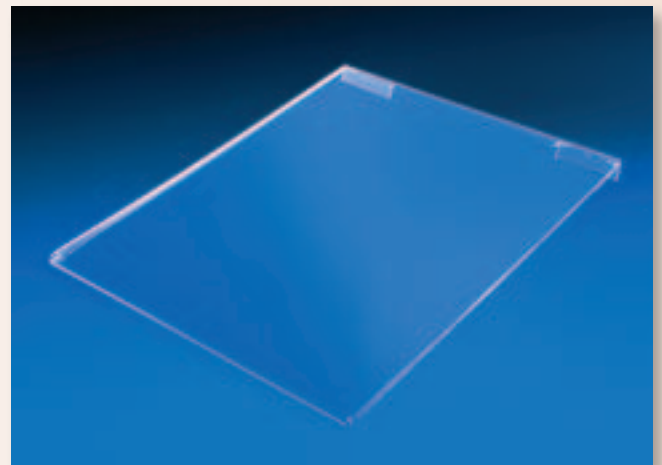

### SLATWALL LABEL HOLDERS

These holders for price labels or signs fit perfectly in slatwall.

Item #	Width
★ LABEL1	2
★ LABEL2	4
LABEL3	6

**Z**

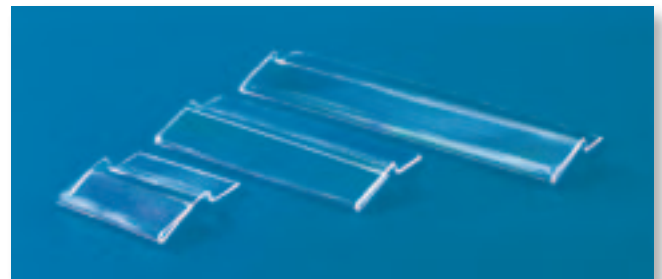

★ **BESTSELLER** = Normally ships in 1-5 days. No minimum quantity required.

**BLACK** = Popular Item. Normally ships in 5-10 workdays. No minimum quantity required.

**BLUE** = Made to Order. Minimum quantity and lead times may vary. No cancellations after 48 hrs. No refunds or exchanges. Contact customer service for details.

## SLATWALL ACCESSORIES

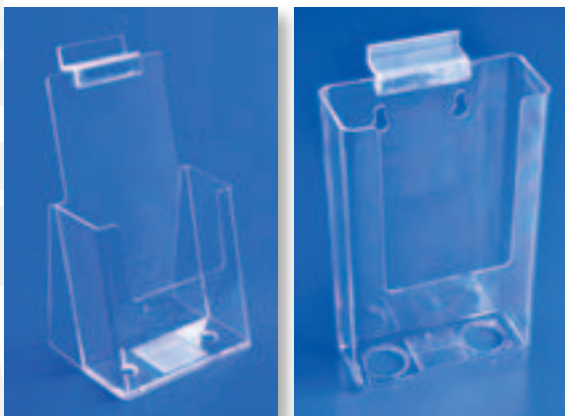

### TRI-FOLD BROCHURE HOLDERS

Pocket size is  $4\frac{1}{8}$ " wide and  $1\frac{1}{8}$ " deep. One style has a backpiece that kicks the bottom out from the wall. The other style fits flat against the wall. Molded of clear styrene.

Item #	Style	H x W x D
ZBIE	Kicked out	$7\frac{1}{4} \times 4\frac{1}{2} \times 2\frac{1}{2}$
★ ZBIWET	Tall	$7\frac{1}{4} \times 4\frac{1}{2} \times 2\frac{1}{2}$

**Z W G P**



### 8 1/2 X 11 BROCHURE HOLDERS

Pocket size is  $8\frac{3}{4}$ " wide and  $1\frac{1}{2}$ " deep. In two styles—flat mounting or with a backpiece to angle out.

Item #	Style	H x W x D
★ ZB2E	Kicked out	$10\frac{1}{4} \times 9\frac{1}{4} \times 3\frac{3}{4}$
★ ZB2WE	Flush mount	$10\frac{1}{4} \times 9\frac{1}{4} \times 1\frac{7}{8}$

**Z W G P**

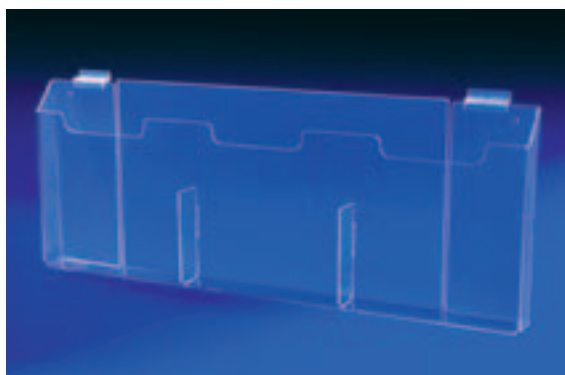

### MULTI-POCKET BROCHURE HOLDERS

Pocket depth is  $1\frac{5}{8}$ ".

Item #	# Pockets	Style	H x W x D
ZBH13W	Three	Tri-Fold	$8\frac{1}{4} \times 13 \times 2$
ZBH15W	Five	Tri-Fold	$8\frac{1}{4} \times 22 \times 2$
ZBH22W	Two	$8\frac{1}{2} \times 11$	$10\frac{3}{4} \times 18\frac{1}{2} \times 2$
ZBH23W	Three	$8\frac{1}{2} \times 11$	$10\frac{3}{4} \times 27\frac{3}{8} \times 2$

**Z W G P**



### LITERATURE DISPLAYS WITH HOLD-DOWN FLAP

The front of these literature displays is designed to hold materials securely.

Item #	H x W x D
ZHTF1WM	$8\frac{3}{8} \times 4\frac{1}{2} \times 2$
★ ZHTF2WM	$11 \times 9\frac{1}{4} \times 2$
ZHTF2HWM	$8\frac{1}{2} \times 11\frac{3}{4} \times 2$
ZHTF5WM	$11 \times 15\frac{3}{4} \times 2$

**Z W G P**





## STANDARD BIN TRAYS

All trays measure  $2\frac{5}{8}" \times 15\frac{7}{8}" \times 4"$  (H x W x D)

Item #	# Compartments / Width
★ ZT1R	One $15\frac{3}{4}$
ZT2R	Two $7\frac{1}{2}$
ZT3R	Three 5
ZT4R	Four $3\frac{3}{4}$
ZT5R	Five 3
ZT6R	Six $2\frac{1}{2}$

ZGP

# TRAYS

## LARGE BIN TRAYS

All trays measure  $2\frac{5}{8}" \times 15\frac{7}{8}" \times 4"$  (H x W x D).

Item #	# Compartments/Width
ZT3X	Three $9\frac{3}{4}$
ZT4X	Four $7\frac{1}{4}$
ZT5X	Five $5\frac{3}{4}$
★ ZT6X	Six $4\frac{3}{4}$

ZGP

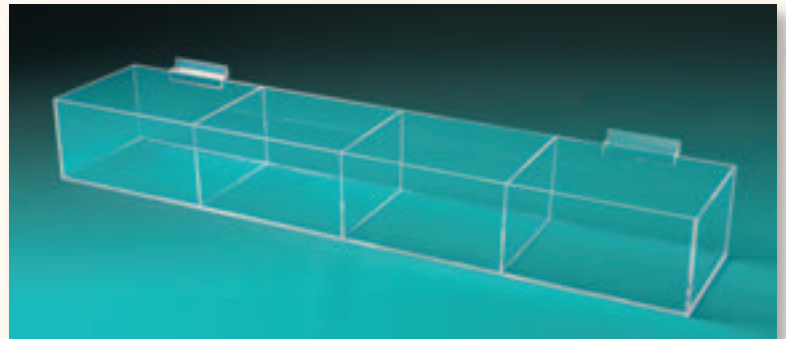

## CELL PHONE DISPLAYS

Item #	H x W x D
ZCP2	$6 \times 2\frac{1}{4} \times 1\frac{1}{4}$
★ ZCP3	$8 \times 3 \times 2$

## STRAIGHT TRAYS

Item #	H x W x D
★ ZT1	$2 \times 8 \times 4$
ZT2	$2 \times 12 \times 9$
ZT3	$2 \times 16 \times 8$
ZT4	$2 \times 24 \times 8$
ZT5	$4 \times 8 \times 4$
ZT6	$4 \times 12 \times 4$

ZGP



## SLANTED TRAYS

These trays angle down  $20^\circ$ .

Item #	H x W x D
ZT201	$2 \times 8 \times 4$
ZT202	$2 \times 12 \times 9$
ZT203	$2 \times 16 \times 8$

ZGP

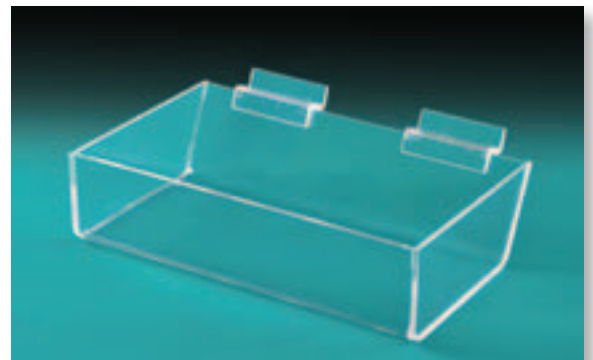

★ **BESTSELLER** = Normally ships in 1-5 days. No minimum quantity required.

**BLACK** = Popular Item. Normally ships in 5-10 workdays. No minimum quantity required.

**BLUE** = Made to Order. Minimum quantity and lead times may vary. No cancellations after 48 hrs. No refunds or exchanges. Contact customer service for details.

## SLATWALL ACCESSORIES

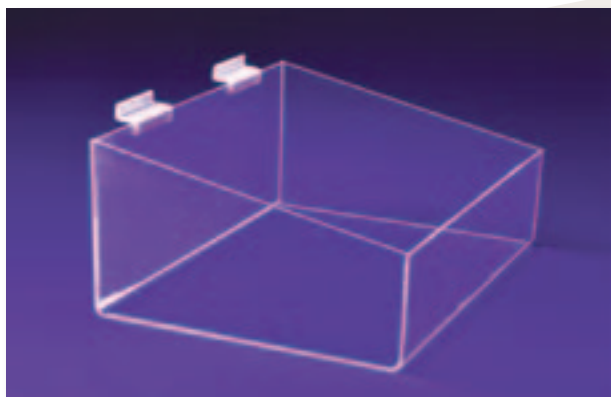

Z G P

### LOW FRONT TRAYS

Item #	Height		W x D
	Front	Back	
ZAT5129	3	5	12 x 9
ZAT6189	4	6	18 x 9
ZAT6249	4	6	24 x 9
ZAT6309	4	6	30 x 9
ZAT6369	4	6	36 x 9



Z

### SQUARE BINS

Item #	H x W x D
ZCJ04	4 x 4 x 4
ZCJ1	6 x 6 x 6
ZCJ2	8 x 8 x 8
ZCJ3	10 x 10 x 10
ZCJ4	12 x 12 x 12



Z

### "V" BINS

Item #	H x W x D
ZVB56	5 x 6 x 4 1/2
ZVB86	8 x 6 x 6
ZVB512	5 x 12 x 4 1/2
ZVB812	8 x 12 x 6



Z

### ANGLED DEEP BINS

Item #	H x W x D
ZACJR69	6 x 9 x 6
ZACJ04	4 x 4 x 4
ZACJ1	6 x 6 x 6
ZACJ2	8 x 8 x 8
ZACJ3	10 x 10 x 10
ZACJ4	12 x 12 x 12

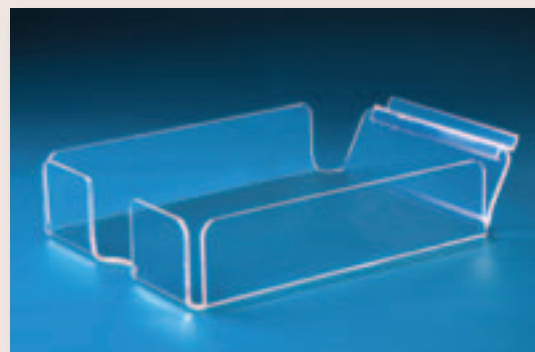

Z

### PAPER TRAY

Designed to hold a ream of 8 1/2 x 11 paper at a 20° angle. The front lip is notched for easy access.

Item #	H x W x D
★ ZAPT	2 3/4 x 9 1/4 x 13 1/4

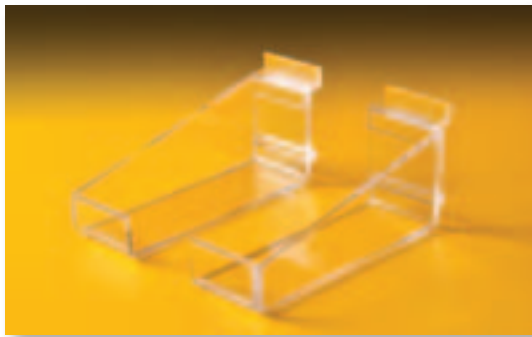

### SLATWALL ENDPieces

Create a display for wrapping paper or any variable-length object by bracketing an item within these endpieces. Sold by the pair.

Item #	H x W x D	
ZENDP	2 <sup>3</sup> / <sub>4</sub> x 2 <sup>1</sup> / <sub>8</sub> x 6 <sup>3</sup> / <sub>4</sub>	Z G P

## SLATWALL ACCESSORIES

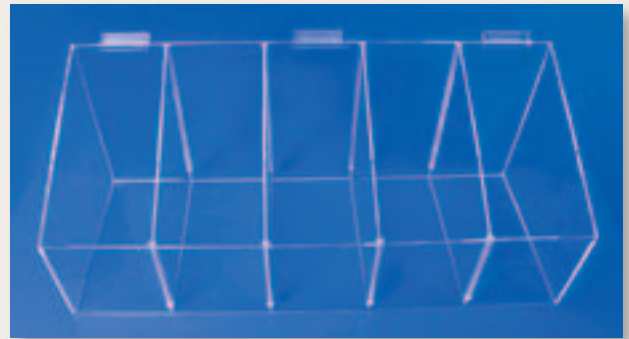

### DIVIDED BIN DISPLAY

Four removable dividers provide adjustable compartments in this angled-front bin display. The 24"-wide display is made of 1/8"-thick acrylic; the 30"-wide bin is made of 3/16" acrylic.

Item #	Compartment Size	H x W x D
ZABD24	4 <sup>5</sup> / <sub>8</sub>	8 x 24 x 8
ZABD30	5 <sup>7</sup> / <sub>8</sub>	12 x 30 x 12

Z G P



ZBPW3



ZBPW5L

### VERTICAL MULTI-POCKET DISPLAYS

Item #	Style	# Pockets	H x W x D
ZBPW1	Tri-fold	5	24 x 4 <sup>1</sup> / <sub>2</sub> x 4
ZBPW2	8 <sup>1</sup> / <sub>2</sub> x 11	4	26 x 9 <sup>1</sup> / <sub>4</sub> x 4 <sup>3</sup> / <sub>4</sub>
ZBPW3	Half-sheet	5	24 x 6 <sup>3</sup> / <sub>8</sub> x 4 <sup>1</sup> / <sub>4</sub>
ZBPW4	Post card	7	23 x 6 <sup>3</sup> / <sub>8</sub> x 2 <sup>1</sup> / <sub>4</sub>
ZBPW5	Magazine	4	30 x 11 <sup>1</sup> / <sub>4</sub> x 6
ZBPW6	Tri-fold	4	30 x 11 <sup>1</sup> / <sub>4</sub> x 6

Z G P

### LONG VERTICAL MULTI-POCKET DISPLAYS

ZBPW2L is appropriate for small magazines and ZBPW5L is for larger magazines.

Item #	Style	# Pockets	H x W x D
ZBPW2L	8 <sup>1</sup> / <sub>2</sub> x 11	4	39 <sup>1</sup> / <sub>2</sub> x 9 <sup>1</sup> / <sub>2</sub> x 4 <sup>3</sup> / <sub>4</sub>
ZBPW5L	Magazine	4	40 x 11 <sup>1</sup> / <sub>4</sub> x 6

Z G P

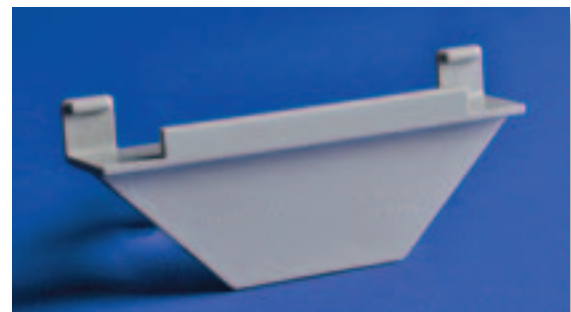

### SLATWALL HANGERS

Hang metal frames quickly and easily on slatwall using this specially made TrackMaster® brand hanger. Also gives great flexibility in moving pictures around on slatwall.

Item #
TMSW

Z

### EASELS

Item #	H x W x D
ZGE6	6 x 4 x 3 <sup>1</sup> / <sub>4</sub>
ZGE7.5	7 <sup>1</sup> / <sub>2</sub> x 5 <sup>3</sup> / <sub>8</sub> x 4 <sup>1</sup> / <sub>4</sub>
ZGE9	9 x 6 <sup>3</sup> / <sub>4</sub> x 5 <sup>1</sup> / <sub>4</sub>
ZGE12	12 x 8 <sup>1</sup> / <sub>4</sub> x 6 <sup>3</sup> / <sub>4</sub>

Z W G P



★ **BESTSELLER** = Normally ships in 1-5 days. No minimum quantity required.

**BLACK** = Popular Item. Normally ships in 5-10 workdays. No minimum quantity required.

**BLUE** = Made to Order. Minimum quantity and lead times may vary. No cancellations after 48 hrs. No refunds or exchanges. Contact customer service for details.

## SLATWALL ACCESSORIES

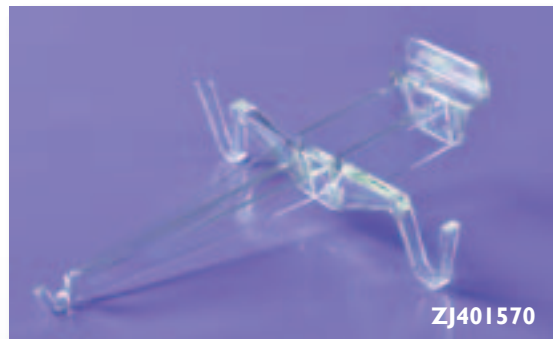

ZJ401570

### OPEN-FRAME EYEWEAR DISPLAY

Rests for nosepiece and sidepieces allow frames to be displayed in an open position.

Item #

ZJ401570

H x W x D

1 1/4 x 6 x 6 1/2

### EYEWEAR FRAME SHELVES

Angled and flat shelves to display single or multiple frames.

Item #

ZOSH6A

Style

Single

H x W

3 1/4 x 6 x 2 1/2

ZOSH24A

Multiple

3 1/4 x 24 x 2 1/2

ZOSH6F \*

Single

1 3/4 x 6 x 3

\* Flat shelf

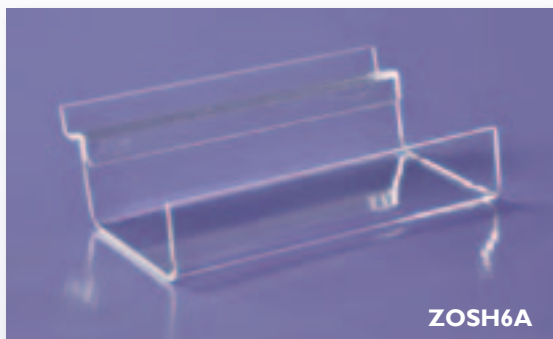

ZOSH6A

### VERTICAL EYEWEAR FRAME SADDLES

Item #

ZOSD1

# Saddles

One

H x W

2 x 1 1/2

ZOSD3

Three

9 x 1 1/2

★ ZOSD6

Six

19 1/2 x 1 1/2



ZOSD3

## APPAREL



### SCARF DISPLAY

Semi-circle holds 9 scarves. Holes are 1" diameter.

Item #

ZSR9

H x W x D

1 x 14 x 6 1/2

Z G P

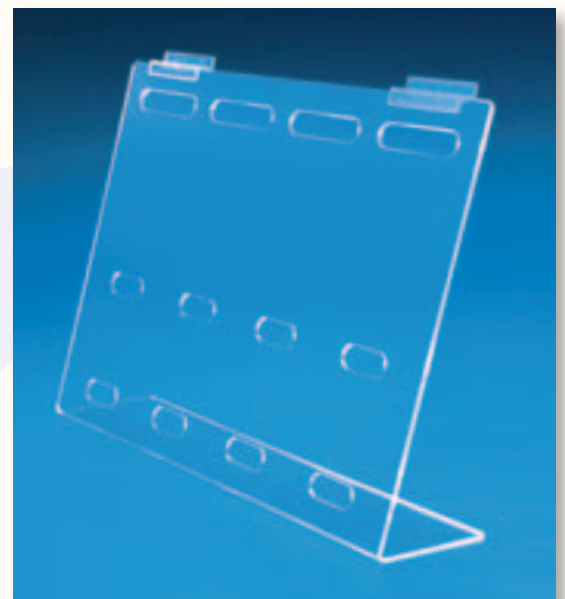

### NECKTIE DISPLAY

Show off four folded neckties on this display.

Item #

ZNTD

H x W x D

13 1/2 x 19 x 4 1/4

Z P



## SLATWALL ACCESSORIES

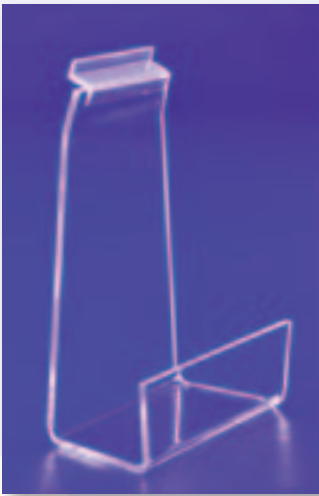

### CLUTCH BAG DISPLAYS

These displays are perfect for displaying clutch bags, as well as books or boxed merchandise.

Item #	# Bags	H x W x D
ZCBI	1	8 x 5 x 3
ZCBI	5	13 x 4 x 9 1/4

**Z W G P**

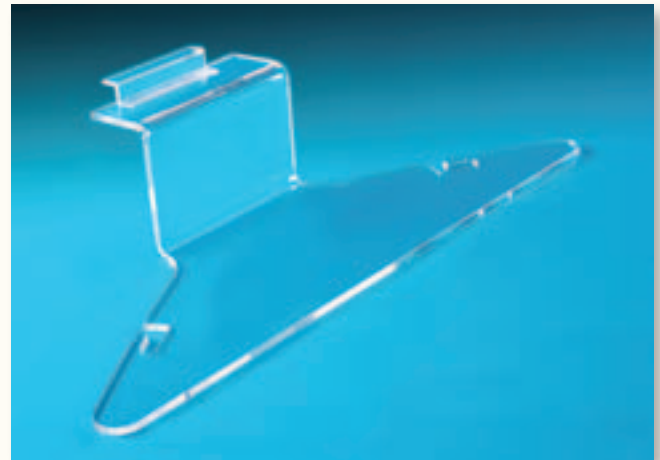

### CLOTHES HANGER

Strap cutouts give this acrylic hanger extra versatility.

Item #	H x W x D
ZCHI	7 x 17 x 3 1/2

**Z G P**

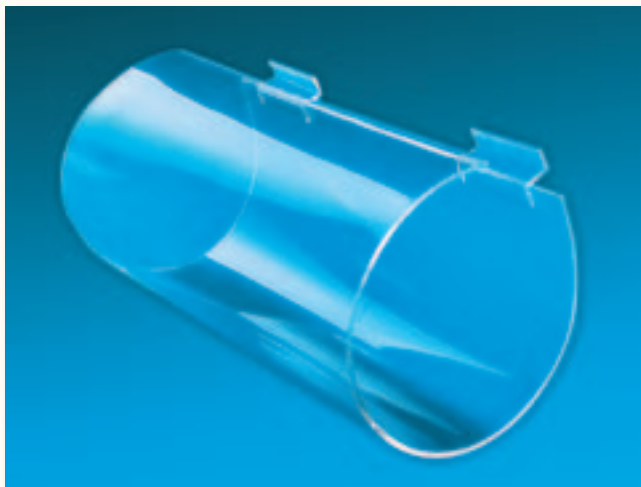

### MULTI-PURPOSE CURVED DISPLAYS

Display belts, scarves and headbands perfectly.

Item #	H x W x D
★ D2398	11 1/8 x 17 3/8 x 6 3/4

**Z**



### HINGED FRONT-DOOR CASES

Item #	Shelves	H x W x D
ZHF172	Two	16 1/2 x 16 1/4 x 7
ZHF173	Three	16 1/2 x 16 1/4 x 7
ZHF132	Two	13 x 21 x 7 1/2

**Z G P**

These cases are available with a mirrored back insert. To order, simply add an "M" to the end of the product number; i.e. ZHF171M.

★ **BESTSELLER** = Normally ships in 1-5 days. No minimum quantity required.

**BLACK** = Popular Item. Normally ships in 5-10 workdays. No minimum quantity required.

**BLUE** = Made to Order. Minimum quantity and lead times may vary. No cancellations after 48 hrs. No refunds or exchanges. Contact customer service for details.

## SLATWALL ACCESSORIES



### NECKLACE DISPLAYS

Solid bar displays also work for bracelets, scarves or ties. Neck style can also be used on a countertop.

Item # H x W x D

#### Bar Style:

ZNE7 2 x 8 x 2

ZNE12 2 x 12 x 2

ZNE15 2 x 16 x 2

**Z W G P**



ZNS7

#### Neck Style:

ZNS7 7 1/4 x 9 x 7

ZNS7F (frosted) 7 1/4 x 9 x 7



### ACRYLIC MIRRORS

<u>Item #</u>	<u>Style</u>	<u>H x W</u>
ZML1	Rectangular	9 x 7
ZML2	Rectangular	12 x 11
ZML9	Oval	9 x 6
ZML12	Oval	12 x 9

**Z G P**



### J-BAR STYLE EARRING CARD DISPLAYS

<u>Item #</u>	<u># Cards</u>	<u>Card Style</u>	<u>H x W</u>
ZAB1	20	Two inch	10 1/4 x 8
ZAB2	36	Two inch	12 1/2 x 12
ZAB5	30	Three inch	14 x 18

**Z W G P**

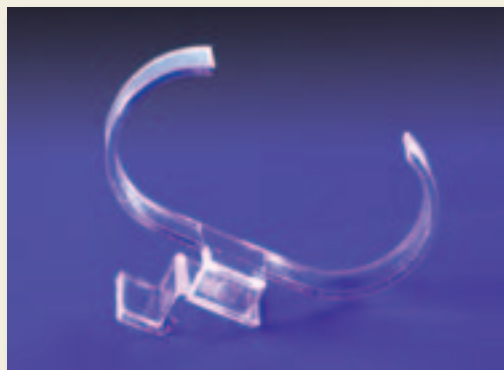

### SLATWALL WATCH CLIP

<u>Item #</u>	<u>H x W x D</u>
★ ZWCHI	2 3/4 x 1 1/2 x 1 3/4

**Z**

# HOOKS

## SLATWALL ACCESSORIES

### PEGBOARD HOOKS

Sturdy molded hooks fit standard pegboard. Available in clear or black.

Item #	Finish	Length
★ PEGHK2	Clear	2
★ PEGHK2B	Black	2
★ PEGHK3	Clear	3
★ PEGHK3B	Black	3
PEGHK4	Clear	4
PEGHK4B	Black	4

P

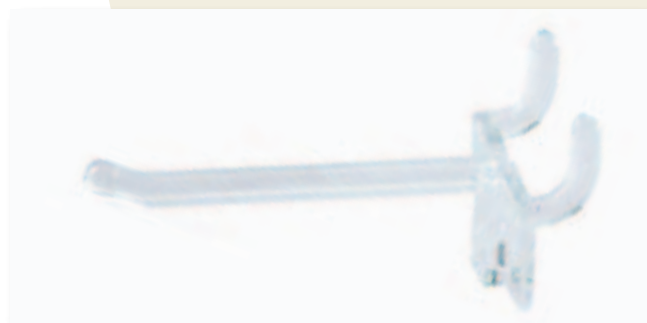

### MOLDED SLATWALL HOOKS

For carded merchandise using hooks.

Item #	Length
★ ZJ40102	1 1/4
★ ZJ40104	4
★ ZJ40106	6

Z



### ROD PEGS

1" diameter acrylic rod has an endcap.

Item #	Rod Length	H x W x D
ZPG1	1 1/2	1 1/2 x 1 1/2 x 1 1/2
ZPG3	3	1 1/2 x 3 x 1 1/2
ZPG4	4 1/2	1 1/2 x 4 1/2 x 1 1/2
ZPG6	6	1 1/2 x 6 x 1 1/2

Z W G P



### HOOK DISPLAYS

1 1/2"-long hooks on an acrylic backpiece.

Item #	# Pegs	H x W x D
ZNH1	One	2 x 2 x 1 3/8
ZNH3	Three	2 x 9 x 1 3/8
ZNH6	Six	2 x 18 x 1 3/8

Z W G P



★ **BESTSELLER** = Normally ships in 1-5 days. No minimum quantity required.

**BLACK** = Popular Item. Normally ships in 5-10 workdays. No minimum quantity required.

**BLUE** = Made to Order. Minimum quantity and lead times may vary. No cancellations after 48 hrs. No refunds or exchanges. Contact customer service for details.

## EASELS

# E A S E L S

*We carry easels for all  
of your display needs:*

- *Miniature*
- *Small*
- *Adjustable*
- *Hinged*
- *Double Bend*
- *Single Bend*
- *Label*
- *Platform*
- *Shallow*
- *Deep*
- *Lighted*
- *Box*
- *Rod*
- *Ribbon*
- *Tiered*



### MINIATURE EASELS

Originally designed for stone and gem cabochons, these triangular easels are excellent for coins, framed miniatures, medallions, sand dollars, stamps and much more. Stackable for compact shipping. These displays are sold in dozens; a discount is available for boxes of 288 pieces.

Item #	H x W x D
★ CAB2	$1\frac{1}{2} \times 1\frac{1}{4} \times 1\frac{1}{2}$
★ CAB3	$2\frac{1}{8} \times 1\frac{3}{4} \times 2$
★ CAB4	$3\frac{3}{8} \times 3\frac{1}{8} \times 1\frac{7}{8}$



CAB4

CAB3

CAB2



36A

36C

### MINIATURE SLICE EASELS

These easels were designed to display mineral agate slices, but have been “discovered” as a way to show framed miniatures, tiles and many other small, flat items. Also good for clocks—the #36A easel is designed to accommodate a standard battery-clock motor between the upright legs. Stackable for compact shipping. These displays are sold in dozens; a discount is available for boxes of 288 pieces.

Item #	Will hold maximum thickness	H x W x D
★ 36A	$\frac{3}{4}$	$2\frac{1}{4} \times 3 \times 2\frac{3}{8}$
★ 36C	$\frac{1}{2}$	$2\frac{1}{8} \times 2 \times 2\frac{1}{8}$

### HINGED MINIATURE EASELS

This easel folds flat and is perfect for packaging with a product or selling as a resale item. Available in clear or black. These displays are sold in dozens; a discount is available for boxes of 288 pieces.

Item #	Finish	H x W x D
★ DK218	Clear	$2\frac{1}{8} \times \text{adj.} \times 1\frac{5}{8}$
DK218B	Black	$2\frac{1}{8} \times \text{adj.} \times 1\frac{5}{8}$
★ DK278	Clear	$2\frac{7}{8} \times \text{adj.} \times 2\frac{1}{8}$
DK278B	Black	$2\frac{7}{8} \times \text{adj.} \times 2\frac{1}{8}$



★ **BESTSELLER** = Normally ships in 1-5 days. No minimum quantity required.

**BLACK = Popular Item.** Normally ships in 5-10 workdays. No minimum quantity required.

**BLUE = Made to Order.** Minimum quantity and lead times may vary. No cancellations after 48 hrs. No refunds or exchanges. Contact customer service for details.

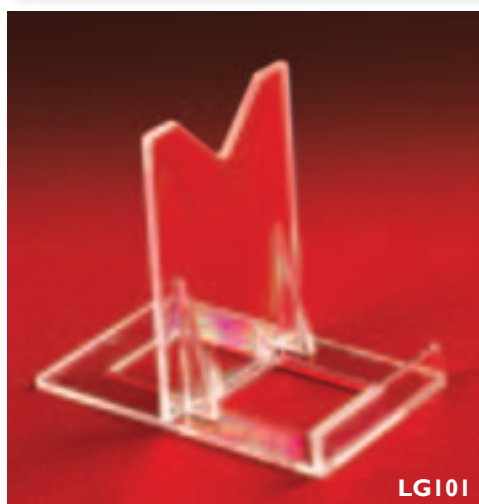
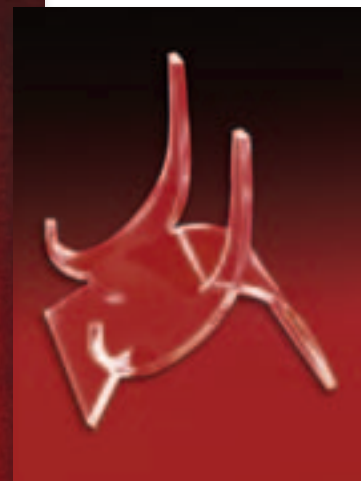
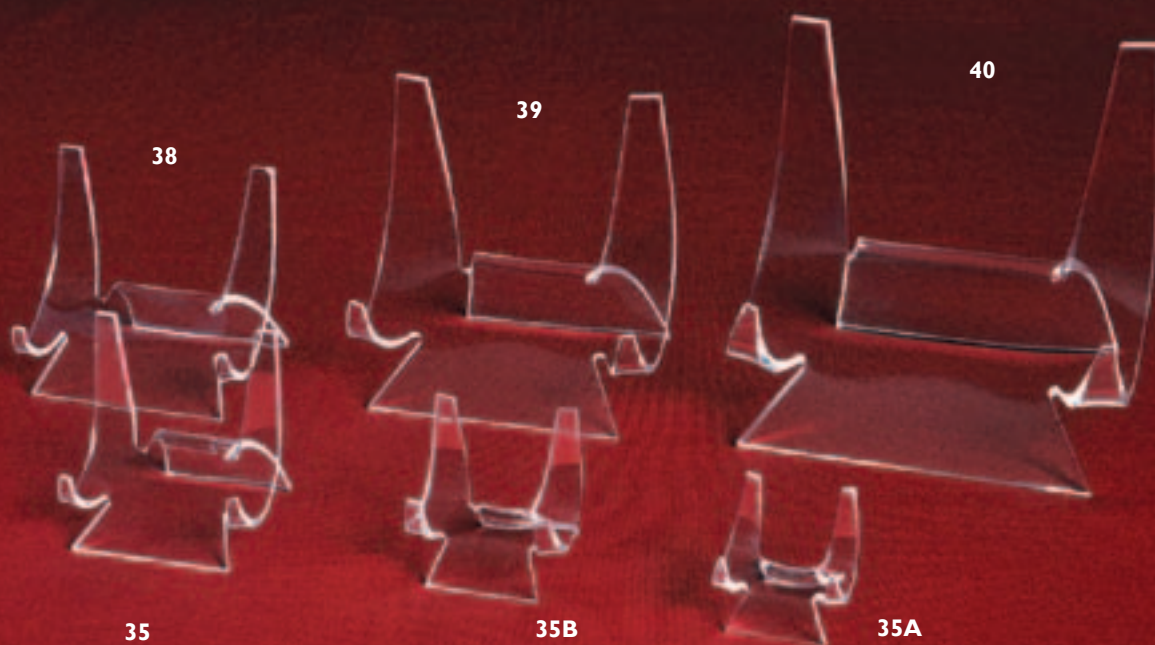

## 38-SERIES EASELS

With five sizes of these versatile easels you can display a wide range of products. Laser cut for superior edge finish. These easels are best for flat items. Sold in dozens.

Item #	H x W x D	Package Qty.
★ 35A	1 <sup>3</sup> / <sub>4</sub> x 1 <sup>3</sup> / <sub>4</sub> x 1 <sup>3</sup> / <sub>4</sub>	12
★ 35B	2 <sup>3</sup> / <sub>8</sub> x 2 <sup>1</sup> / <sub>4</sub> x 2 <sup>1</sup> / <sub>8</sub>	12
★ 35	3 x 2 <sup>7</sup> / <sub>8</sub> x 2 <sup>1</sup> / <sub>2</sub>	12
★ 38	3 <sup>1</sup> / <sub>2</sub> x 3 <sup>7</sup> / <sub>8</sub> x 3 <sup>1</sup> / <sub>8</sub>	12
★ 39	4 <sup>5</sup> / <sub>8</sub> x 4 <sup>7</sup> / <sub>8</sub> x 4 <sup>1</sup> / <sub>4</sub>	12

## 40-SERIES EASELS

These large easels are made of <sup>3</sup>/<sub>16</sub>" thick acrylic. #40C is specially formed to hold deeper, irregularly shaped items that don't need the front hooks of the #40.

Item #	H x W x D
★ 40	5 <sup>5</sup> / <sub>8</sub> x 5 <sup>7</sup> / <sub>8</sub> x 5 <sup>1</sup> / <sub>4</sub>
40C	5 <sup>5</sup> / <sub>8</sub> x 5 <sup>7</sup> / <sub>8</sub> x 5 <sup>1</sup> / <sub>4</sub>

## 37-SERIES EASELS

The 37-Series of easels accommodates thicker items than the 38 Series. Sold in dozens.

Item #	H x W x D	Package Qty.
★ 37AA	2 x 1 <sup>3</sup> / <sub>4</sub> x 2 <sup>1</sup> / <sub>8</sub>	12
★ 37A	2 <sup>5</sup> / <sub>8</sub> x 2 <sup>1</sup> / <sub>4</sub> x 2 <sup>3</sup> / <sub>4</sub>	12
★ 37B	3 <sup>1</sup> / <sub>2</sub> x 2 <sup>3</sup> / <sub>4</sub> x 3 <sup>1</sup> / <sub>2</sub>	12
★ 37C	4 <sup>5</sup> / <sub>8</sub> x 3 <sup>7</sup> / <sub>8</sub> x 4 <sup>5</sup> / <sub>8</sub>	12
★ 37D	5 <sup>1</sup> / <sub>8</sub> x 4 <sup>5</sup> / <sub>8</sub> x 6	12

37D is made of <sup>3</sup>/<sub>16</sub>"-thick acrylic

## TWO-PART EASELS

The sliding top piece on these two-part easels makes their depth adjustable. These economical, injection-molded stands also pack flat for easy shipping or packaging. Sold in dozens; a discount is available for full box purchases.

Item #	H x W x D	Box Qty.
★ LG99	2 x 1 <sup>1</sup> / <sub>2</sub> x 2 <sup>5</sup> / <sub>8</sub>	288
★ LG101	3 <sup>1</sup> / <sub>8</sub> x 2 <sup>1</sup> / <sub>4</sub> x 3 <sup>1</sup> / <sub>2</sub>	144

**ADJUSTABLE EASELS**

Adjustable, injection-molded folding easels. Available in clear or black.

Item #	Finish	H x W x D
★ LG2000	Clear	3 x 2 <sup>3</sup> / <sub>8</sub> x 3 <sup>1</sup> / <sub>2</sub>
LG2000B	Black	3 x 2 <sup>3</sup> / <sub>8</sub> x 3 <sup>1</sup> / <sub>2</sub>
LG2020	Clear	3 <sup>1</sup> / <sub>2</sub> x 3 <sup>1</sup> / <sub>4</sub> x 5
LG2020B	Black	3 <sup>1</sup> / <sub>2</sub> x 3 <sup>1</sup> / <sub>4</sub> x 5

**WIRE-BACK FOLDING EASELS**

Adjustable, vinyl-coated wire back.

Item #	Base Finish	Wire Color	H x W x D
★ LW2020	Clear	White	4 <sup>1</sup> / <sub>2</sub> x 3 <sup>1</sup> / <sub>4</sub> x 5
★ LW2020B	Black	Black	4 <sup>1</sup> / <sub>2</sub> x 3 <sup>1</sup> / <sub>4</sub> x 5
★ LW2040	Clear	White	6 <sup>1</sup> / <sub>2</sub> x 5 x 7 <sup>1</sup> / <sub>2</sub>
LW2040B	Black	Black	6 <sup>1</sup> / <sub>2</sub> x 5 x 7 <sup>1</sup> / <sub>2</sub>

**HANDMADE HINGED EASELS**

For plates or square, flat items.

Item #	Plate Size	H x W x D
GK4	6-7	4 x adj. x 2 <sup>7</sup> / <sub>8</sub>
GK5	8	5 x adj. x 3 <sup>1</sup> / <sub>2</sub>
GK6	9	6 x adj. x 4
GK8	12	7 <sup>1</sup> / <sub>2</sub> x adj. x 5
GK9	14	9 x adj. x 6
GK12	18	12 x adj. x 8
GK15	22	15 x adj. x 10 <sup>1</sup> / <sub>4</sub>
GK18	25	18 x adj. x 12 <sup>1</sup> / <sub>2</sub>



★ **BESTSELLER** = Normally ships in 1-5 days. No minimum quantity required.

**BLACK** = Popular Item. Normally ships in 5-10 workdays. No minimum quantity required.

**BLUE** = Made to Order. Minimum quantity and lead times may vary. No cancellations after 48 hrs. No refunds or exchanges. Contact customer service for details.



The double-bend construction of these clear acrylic easels gives them extra stability. Their rounded lines and highly polished edges also make them the unobtrusive choice for displaying everything from plates and platters to prints and framed pictures, or even heavy pieces such as petrified wood or fossil plates.



## SHALLOW BOWL EASELS

Designed to tilt a plate, platter or shallow bowl back slightly.

Item #	H x W x D
★ GA3	3 x 2 <sup>1</sup> / <sub>2</sub> x 2 <sup>1</sup> / <sub>4</sub>
★ GA4.5	4 <sup>1</sup> / <sub>2</sub> x 3 <sup>1</sup> / <sub>2</sub> x 3 <sup>1</sup> / <sub>2</sub>
★ GA6	6 x 5 <sup>1</sup> / <sub>8</sub> x 5
★ GA7.5	7 <sup>1</sup> / <sub>2</sub> x 6 <sup>3</sup> / <sub>8</sub> x 6 <sup>1</sup> / <sub>4</sub>
★ GA9	9 x 7 <sup>1</sup> / <sub>2</sub> x 7 <sup>1</sup> / <sub>4</sub>
GA12	12 x 10 x 9 <sup>3</sup> / <sub>4</sub>
GA15	15 x 12 <sup>1</sup> / <sub>2</sub> x 12
GA18	18 x 15 <sup>1</sup> / <sub>4</sub> x 14 <sup>1</sup> / <sub>4</sub>

## EXTRA-THICK SHALLOW BOWL EASELS

Made of <sup>3</sup>/<sub>8</sub>"-thick acrylic for heavier loads.

Item #	H x W x D
GA12T	12 x 10 x 9 <sup>3</sup> / <sub>4</sub>
GA15T	15 x 12 <sup>1</sup> / <sub>2</sub> x 12
GA18T	18 x 15 <sup>1</sup> / <sub>4</sub> x 14 <sup>1</sup> / <sub>4</sub>



## UPRIGHT EASELS

The fairly short leg on the GE series allows you to display flat pieces in an upright position.

Item #	H x W x D
★ GE3	3 x 2 <sup>3</sup> / <sub>8</sub> x 2 <sup>1</sup> / <sub>4</sub>
★ GE4.5	4 <sup>1</sup> / <sub>2</sub> x 3 <sup>3</sup> / <sub>8</sub> x 2 <sup>3</sup> / <sub>4</sub>
★ GE6	6 x 4 x 3 <sup>1</sup> / <sub>4</sub>
★ GE7.5	7 <sup>1</sup> / <sub>2</sub> x 5 <sup>3</sup> / <sub>8</sub> x 4 <sup>1</sup> / <sub>4</sub>
★ GE9	9 x 6 <sup>3</sup> / <sub>4</sub> x 5 <sup>1</sup> / <sub>4</sub>
★ GE12	12 x 8 <sup>1</sup> / <sub>4</sub> x 6 <sup>3</sup> / <sub>4</sub>
GE15	15 x 10 <sup>1</sup> / <sub>4</sub> x 8 <sup>3</sup> / <sub>4</sub>
GE18	18 x 14 x 10 <sup>1</sup> / <sub>4</sub>

## EXTRA-THICK UPRIGHT EASELS

Made of <sup>3</sup>/<sub>8</sub>"-thick acrylic for heavier loads.

Item #	H x W x D
GE12T	12 x 8 <sup>1</sup> / <sub>4</sub> x 6 <sup>3</sup> / <sub>4</sub>
GE15T	15 x 10 <sup>1</sup> / <sub>4</sub> x 8 <sup>3</sup> / <sub>4</sub>
GE18T	18 x 14 x 10 <sup>1</sup> / <sub>4</sub>

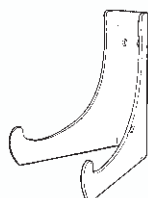

All Double-Bend easels are available with holes for wall mounting. To order, simply add an "H" to the end of the product number; i.e. GA9H.





### DEEP BOWL EASELS

The extra-long legs and defined hook of the GW series make these easels the perfect choice for displaying bowls of all sizes. A deep bowl will sit more upright and a shallow bowl will tilt back.

Item #	H x W x D
★ GW3	3 x 3 <sup>1</sup> / <sub>8</sub> x 4
★ GW4.5	4 <sup>1</sup> / <sub>2</sub> x 4 x 5 <sup>3</sup> / <sub>4</sub>
★ GW6	6 x 6 <sup>3</sup> / <sub>8</sub> x 7 <sup>1</sup> / <sub>2</sub>
GW8	8 x 7 x 10
GW10	10 x 9 <sup>1</sup> / <sub>4</sub> x 12 <sup>1</sup> / <sub>2</sub>

### EXTRA-THICK DEEP BOWL EASELS

Made of <sup>3</sup>/<sub>8</sub>"-thick acrylic for heavier loads.

Item #	H x W x D
GW8T	8 x 7 x 10
GW10T	10 x 9 <sup>1</sup> / <sub>4</sub> x 12 <sup>1</sup> / <sub>2</sub>



### PLATFORM EASELS

This unique adaptation of our GA series of easels allows you to add height to displays of plates or shallow bowls. These easels will also show off heart-shaped items because there's plenty of room for the heart "tip" in the front.

Item #	H x W x D
PGA3	4 <sup>1</sup> / <sub>4</sub> x 2 <sup>1</sup> / <sub>2</sub> x 2 <sup>1</sup> / <sub>4</sub>
PGA4.5	6 <sup>1</sup> / <sub>4</sub> x 3 <sup>1</sup> / <sub>2</sub> x 3 <sup>1</sup> / <sub>2</sub>
PGA6	8 <sup>3</sup> / <sub>8</sub> x 5 <sup>1</sup> / <sub>8</sub> x 5
PGA7.5	10 <sup>1</sup> / <sub>2</sub> x 6 <sup>3</sup> / <sub>8</sub> x 6 <sup>1</sup> / <sub>4</sub>
PGA9	12 <sup>5</sup> / <sub>8</sub> x 7 <sup>1</sup> / <sub>2</sub> x 7 <sup>1</sup> / <sub>4</sub>
PGA12	16 <sup>3</sup> / <sub>4</sub> x 10 x 9 <sup>3</sup> / <sub>4</sub>
PGA12T*	16 <sup>3</sup> / <sub>4</sub> x 10 x 9 <sup>3</sup> / <sub>4</sub>

\* PGA12T is made of extra-thick, <sup>3</sup>/<sub>8</sub>" acrylic

### SPECIALTY EASELS

Designed especially for minerals and fossils, these easels are the best way to display a crystal cluster or thick fossil piece. The "snub-nose" design is not recommended for bowls, but it supports thick items that don't need front hooks to hold them in place.

Item #	H x W x D
GM3	3 x 3 x 3 <sup>1</sup> / <sub>4</sub>
GM4.5	4 <sup>1</sup> / <sub>2</sub> x 5 <sup>1</sup> / <sub>4</sub> x 4 <sup>1</sup> / <sub>2</sub>
GM6	6 x 7 <sup>1</sup> / <sub>4</sub> x 6
GM8	8 x 9 <sup>3</sup> / <sub>4</sub> x 8 <sup>1</sup> / <sub>4</sub>
GM10	10 x 11 x 10 <sup>1</sup> / <sub>2</sub>
GM12	12 x 13 <sup>1</sup> / <sub>2</sub> x 12

### EXTRA-THICK SPECIALTY EASELS

Item #	H x W x D
GM8T	8 x 9 <sup>3</sup> / <sub>4</sub> x 8 <sup>1</sup> / <sub>4</sub>
GM10T	10 x 11 x 10 <sup>1</sup> / <sub>2</sub>
GM12T	12 x 13 <sup>1</sup> / <sub>2</sub> x 12

Made of  
<sup>3</sup>/<sub>8</sub>"-thick acrylic  
for heavier loads.

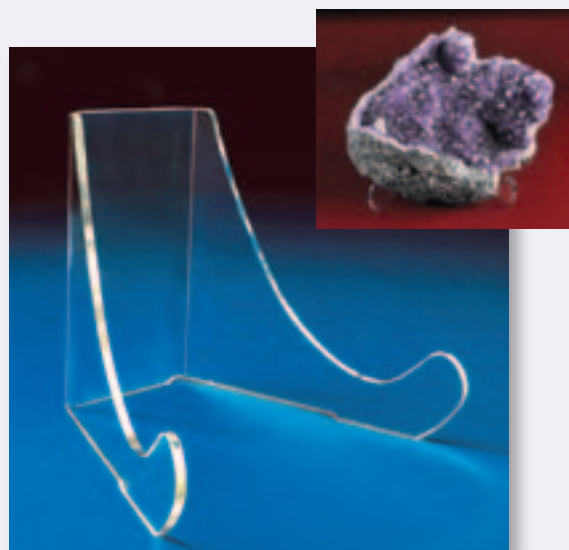

★ **BESTSELLER** = Normally ships in 1-5 days. No minimum quantity required.

**BLACK** = Popular Item. Normally ships in 5-10 workdays. No minimum quantity required.

**BLUE** = Made to Order. Minimum quantity and lead times may vary. No cancellations after 48 hrs. No refunds or exchanges. Contact customer service for details.

*These easels are bent at a 60° angle and feature the same quality polished acrylic as our double-bend easels.*



### GS SERIES EASELS

The GS series is used to display flat pieces in an upright position.

Item #	H x W x D
★ GS4.5	4 1/2 x 3 1/4 x 2 1/2
★ GS6	6 x 4 1/2 x 3 1/2
★ GS7.5	7 1/2 x 5 3/4 x 4 3/4
★ GS9	9 x 7 x 5 3/4
★ GS12	12 x 8 3/4 x 7 1/4
GS15	15 x 10 3/4 x 9
GS18	18 x 12 1/4 x 10 1/2

### EXTRA-THICK GS SERIES EASELS

Made of 3/8"-thick acrylic for heavier loads.

Item #	H x W x D
GS12T	12 x 8 3/4 x 7 1/4
GS15T	15 x 10 3/4 x 9
GS18T	18 x 12 1/4 x 10 1/2



### LABEL EASELS

These easels are designed to hold a label or sign in front of a displayed piece.

Item #	Label Space	H x W x D
KG4.5	1 x 2 1/2	4 1/2 x 3 1/8 x 4 1/4
KG6	1 x 2 1/2	6 x 3 3/4 x 5
KG7.5	1 x 3 1/8	7 1/2 x 5 1/4 x 6 1/4
KG9	1 x 3 5/8	9 x 6 1/4 x 7 1/2

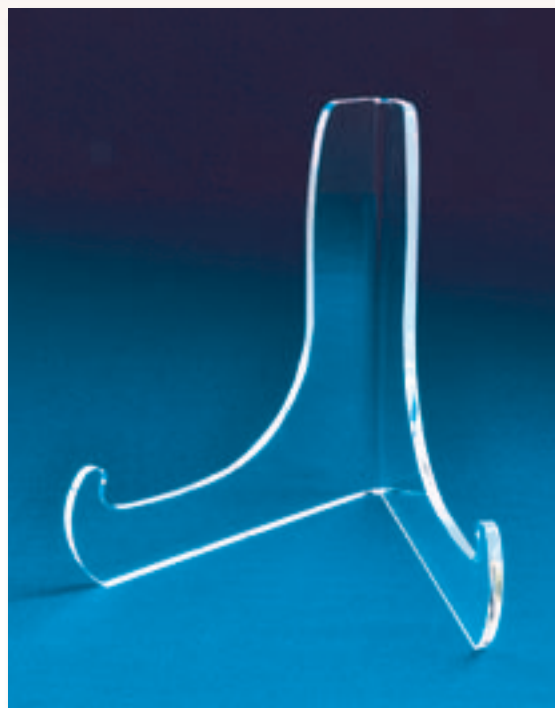

### GT SERIES EASELS

The GT easels have a longer leg than the GS easels so that plates, platters or shallow bowls will tilt back slightly.

Item #	H x W x D
★ GT3	3 x 3 5/8 x 2 1/2
★ GT4.5	4 1/2 x 4 1/2 x 3 1/2
★ GT6	6 x 5 3/4 x 4 3/4
★ GT7.5	7 1/2 x 7 x 5 3/4
★ GT9	9 x 9 x 7 1/4
★ GT12	12 x 10 5/8 x 8 3/4
GT12T*	12 x 10 5/8 x 8 3/4

\*GT12T is made of extra-thick, 3/8" acrylic



# SPECIALTY EASELS



GE9L

## LIGHTED EASELS

These specialty easels are available in a variety of sizes to display stained glass, agate slices or any collectible that would be enhanced by backlighting. All of the lighted easels include a six-foot cord with in-line switch and bulb.

Item #	Bulb	H x W x D
★ GE4.5L	7-watt	4 1/2 x 3 3/8 x 2 3/4
GE6L	7-watt	6 x 4 x 3 1/4
GE7.5L	20-watt	7 1/2 x 5 3/8 x 4 1/4
GE9L	20-watt	9 x 6 3/4 x 5 1/4
★ 35Z	7-watt	3 x 2 7/8 x 3 1/8
★ 38Z	7-watt	3 1/2 x 3 7/8 x 3 1/8
★ 39Z	7-watt	4 5/8 x 4 7/8 x 4 1/4



38Z



## J-EASELS

The rounded front opening of these easels makes them a great choice for purses, clutch bags and other soft items.

Item #	H x W x D
★ J3555	5 1/2 x 3 1/2 x 5 1/2
★ J5506	6 x 5 1/2 x 6 1/2
★ J7508	8 x 7 1/2 x 8 1/2
J9510	10 x 9 1/2 x 10 1/2

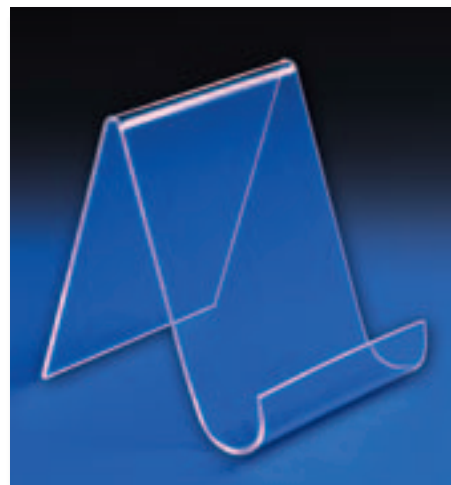

## BOX EASELS

The deep front ledge on these easels allows them to display boxed items, such as computer software or puzzle boxes.

Item #	Front Ledge	H x W x D
★ SGS15	1 1/2	4 x 3 x 4
★ SGS20	2	5 1/2 x 4 x 5
★ SGS25	2 1/2	7 1/4 x 6 x 7
SGS30	3	10 x 7 x 8
SGS35	3 1/2	12 1/2 x 8 x 9



## FLAT DISPLAY EASEL

Flat items, such as packaged shirts, display well on this easel.

Item #	Front Ledge	H x W x D
CE11	1	11 1/4 x 10 x 6 1/4



★ **BESTSELLER** = Normally ships in 1-5 days. No minimum quantity required.

**BLACK** = Popular Item. Normally ships in 5-10 workdays. No minimum quantity required.

**BLUE** = Made to Order. Minimum quantity and lead times may vary. No cancellations after 48 hrs. No refunds or exchanges. Contact customer service for details.

## EASELS



### ROD EASELS

Item #	H x W x D
★ RE3	$3 \times 2\frac{3}{4} \times 3\frac{1}{2}$
RE4	$4\frac{1}{8} \times 3\frac{1}{2} \times 5$
RE5	$5 \times 4\frac{1}{2} \times 7$

### RIBBON EASELS

Item #	Front Ledge	H x W x D
★ SK2	1	$1\frac{7}{8} \times 1\frac{3}{4} \times 2\frac{5}{8}$
★ SK3	$1\frac{1}{8}$	$2\frac{7}{8} \times 2\frac{1}{2} \times 3\frac{1}{2}$
★ SK4	$1\frac{3}{4}$	$4\frac{1}{4} \times 3\frac{3}{4} \times 5\frac{1}{4}$
★ SK6	$2\frac{5}{8}$	$6\frac{1}{8} \times 4 \times 6\frac{1}{2}$
★ SK8	$2\frac{1}{4}$	$7\frac{3}{4} \times 4 \times 6\frac{1}{2}$
SK6D	$3\frac{3}{4}$	$6\frac{1}{4} \times 4\frac{1}{4} \times 7\frac{3}{4}$



# TIERED EASELS

Make the most of counter space by displaying anything from plates to soft goods on our selection of tiered easels.

Constructed with acrylic rods so they pack flat for easy shipping and traveling.



### THREE-TIER EASELS

For plates or square, flat items.

Item #	Plate Size	H x W x D
ME1	6-7 $\frac{1}{2}$	$10\frac{1}{2} \times 3\frac{1}{2} \times 6\frac{3}{4}$
ME2	8-9	$13\frac{1}{8} \times 4\frac{7}{8} \times 8\frac{1}{2}$
ME3	10-12	$15\frac{3}{4} \times 6\frac{1}{2} \times 10\frac{1}{8}$
ME3T*	10-12	$15\frac{3}{4} \times 6\frac{3}{4} \times 10\frac{1}{8}$

\*ME3T is made of extra-thick,  $\frac{3}{8}$ " acrylic

### SIX-TIER EASELS

Item #	Plate Size	H x W x D
MSP4	6-7	$8\frac{1}{2} \times 3\frac{1}{2} \times 7\frac{3}{4}$
MSP5	7 $\frac{1}{2}$ -9	$14\frac{1}{4} \times 4\frac{7}{8} \times 13$
MSP6	10-12	$19\frac{1}{2} \times 6\frac{1}{2} \times 18$



# MINERAL, FOSSIL & SEASHELL

This chapter contains just some of our special mineral and fossil displays, many of which are also good for displaying seashells.

Also, see the Easels Chapter for the many different styles of easels that hold everything from cabochons to agate slabs to orthoceres plates. An excellent variety of mineral and fossil stands can be found in our Egg and Spheres Chapter.

Countertop Displays offers the perfect organizational displays for beads or tumbled stones.

Turntables and Light Bases contains a selection of attention-getting displays for clear spheres and crystals.

And for a huge variety of mounting bases, see our Display Blocks and Bases chapter.



## GOLD-PLATED CALIPERS

The sleek design of these gold-plated calipers gives them a very elegant look. They are plated over solid brass and come with rubber pads on the inside screw tips.

Item #	Opening	Height
AU3	$\frac{1}{4} - 1\frac{1}{4}$	$3\frac{3}{8}$
AU4	$\frac{3}{8} - 1\frac{3}{4}$	4
AU5	$\frac{1}{2} - 2\frac{1}{4}$	$4\frac{1}{2}$
★ AU6	$1 - 3\frac{3}{4}$	6
AU7	$2\frac{1}{8} - 4\frac{5}{8}$	7
AU8	$2\frac{5}{8} - 5\frac{1}{4}$	8

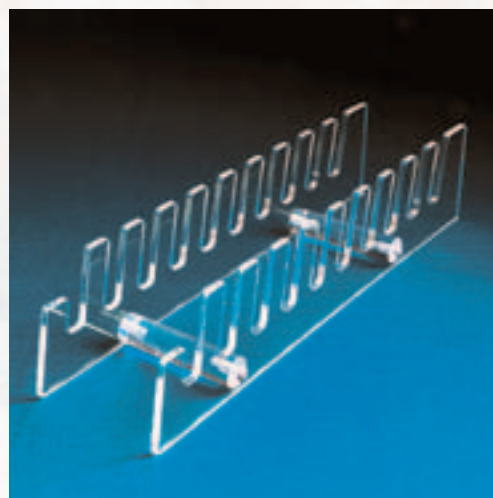

## HORIZONTAL SLICE RACKS

Excellent for displaying several agate slices for easy viewing. These racks have ten display slots.

Item #	Slot Depth	H x W x D
MS4H	$\frac{1}{4}$	$1\frac{3}{4} \times 2\frac{1}{2} \times 8$
MS6H	$\frac{3}{8}$	$2\frac{1}{2} \times 3\frac{5}{8} \times 11$
MS7H	$\frac{1}{2}$	$3\frac{1}{8} \times 4\frac{1}{8} \times 14$
MS8H	$\frac{5}{8}$	$4 \times 4\frac{7}{8} \times 18$

Check out our website for a display rack specially made to show knives!

## DIAGONAL SLICE DISPLAYS

This spectacular display for eight agate slices lets light shine through and gives a clear view of each slice.

Item #	Slot Depth	H x W x D
MS4D	$\frac{1}{4}$	$7\frac{3}{4} \times 2\frac{1}{2} \times 7\frac{3}{4}$
MS6D	$\frac{3}{8}$	$11 \times 3\frac{5}{8} \times 10\frac{3}{4}$
MS7D	$\frac{1}{2}$	$12\frac{1}{2} \times 4\frac{1}{8} \times 12\frac{1}{2}$
MS8D	$\frac{5}{8}$	$14\frac{1}{4} \times 4\frac{7}{8} \times 14$

Many other displays for slices of agate, as well for fish plates, petrified wood slabs, etc., can be found in the Easel Chapter starting on page 124.

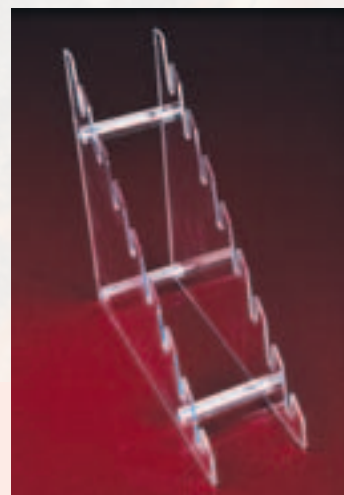
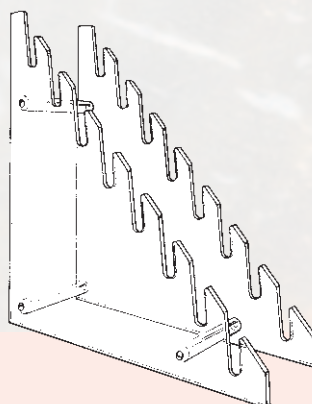

★ **BESTSELLER** = Normally ships in 1-5 days. No minimum quantity required.

**BLACK** = Popular Item. Normally ships in 5-10 workdays. No minimum quantity required.

**BLUE** = Made to Order. Minimum quantity and lead times may vary. No cancellations after 48 hrs. No refunds or exchanges. Contact customer service for details.

## MINERAL, FOSSIL & SEASHELL

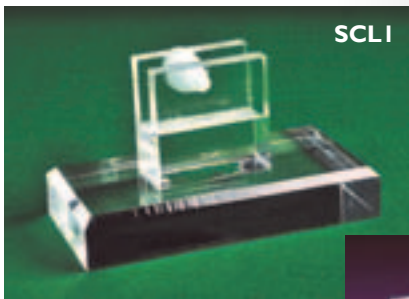

SCL1



V7

### VERTICAL SLICE SUPPORT

This all-acrylic display, set on a beveled pedestal, gives a clear view of an agate or mineral slice. A nylon thumbscrew in the back clamps slices up to  $\frac{3}{8}$ " -thick. SCL2 has two thumbscrews; SCL1 has one.

Item #	H x W x D
SCL1	$2\frac{1}{8} \times 4 \times 2$
SCL2	$2\frac{3}{4} \times 6 \times 3$

### SLOTTED V STAND

A simple, unobtrusive display for  $\frac{1}{4}$ " thick agate, mineral or fossil slices.

Item #	H x W x D
V7	$1 \times 3 \times 3\frac{1}{4}$
V9	$1 \times 4\frac{1}{2} \times 4$

# GEODE STANDS & CRADLES

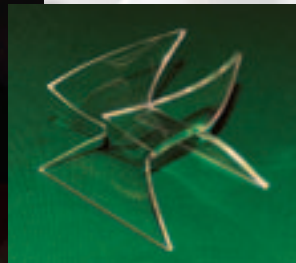

### TAPERED-CUP NAUTILUS EASELS

These tapered cup displays securely hold nautilus shells in a natural position.

Item #	Shell Size	H x W x D
★ FL1	Less than 5"	$1\frac{5}{8} \times 2\frac{3}{8} \times 2\frac{5}{8}$
★ FL2	5" to 7"	$2\frac{3}{8} \times 2\frac{3}{4} \times 3\frac{5}{8}$
★ FL3	7"+	$2\frac{3}{4} \times 3\frac{7}{8} \times 4\frac{5}{8}$

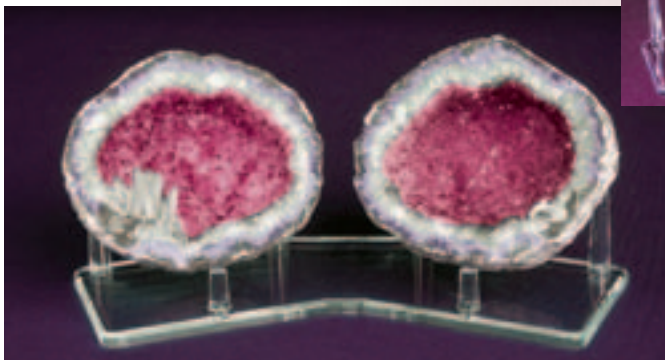

### LOTUS TRIANGLES

Item #	H x Dia.
★ 921	$1\frac{1}{4} \times 1\frac{7}{8}$
922	$1\frac{5}{8} \times 2\frac{3}{8}$
★ 923	$2 \times 3\frac{1}{4}$
924	$2\frac{1}{4} \times 3\frac{7}{8}$

### PAIRED GEODE HALVES DISPLAYS

This display is specially designed to highlight a split geode pair. These displays are sold in dozens; a 10% discount is available for full boxes.

Item #	H x W x D	Box Qty.
★ NX100	$\frac{7}{8} \times 4\frac{1}{2} \times 2$	288
★ NX300	$1\frac{1}{2} \times 8 \times 3\frac{1}{2}$	120



## CRADLES

Item #	H x W x D
★ 22	$1\frac{1}{2} \times 1\frac{3}{4} \times 1\frac{3}{4}$
★ 23S	$1\frac{3}{4} \times 2 \times 2\frac{3}{8}$
★ 33	$1\frac{3}{4} \times 2\frac{7}{8} \times 2\frac{3}{8}$
★ 34S	$2\frac{1}{2} \times 2\frac{7}{8} \times 3$
★ 24	$2\frac{1}{2} \times 3\frac{7}{8} \times 3$
34L	$1\frac{3}{4} \times 3\frac{7}{8} \times 2\frac{3}{8}$



## V-CRADLES

For geodes or round-bottom pottery.

Item #	H x W x D
★ C050	$\frac{7}{8} \times 2 \times 1\frac{1}{2}$
★ C075	$\frac{7}{8} \times 2 \times 1\frac{1}{2}$
★ C100	$1\frac{1}{2} \times 3\frac{1}{4} \times 2\frac{5}{8}$
C200	$1\frac{7}{8} \times 5 \times 3\frac{7}{8}$
C300	$2\frac{5}{8} \times 5\frac{7}{8} \times 4\frac{1}{4}$
C500	$2\frac{3}{4} \times 7\frac{3}{4} \times 6\frac{1}{4}$

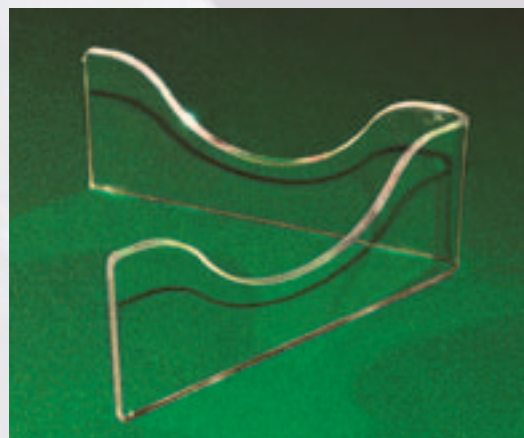

## GEODE TRIANGLES

Sold in dozens.

Item #	H x W x D
★ 910	$\frac{3}{4} \times 1\frac{1}{4} \times 1\frac{1}{4}$
★ 911	$1 \times 2 \times 2\frac{3}{8}$
★ 912	$1\frac{1}{4} \times 2\frac{1}{2} \times 3\frac{1}{4}$
★ 913	$1\frac{3}{4} \times 3 \times 3\frac{3}{4}$
★ 914	$2 \times 3\frac{3}{8} \times 4\frac{1}{2}$



## LOW-PROFILE CLUSTER DISPLAYS

For clusters with or without matrix, this series of V-shaped easels makes it easy to display a variety of irregular shapes.

Item #	H x W x D
VR1	$1\frac{3}{4} \times 2\frac{1}{2} \times 2\frac{1}{2}$
★ VR2	$1\frac{3}{4} \times 4\frac{1}{2} \times 4\frac{1}{2}$
VR3	$2\frac{3}{4} \times 5\frac{1}{2} \times 5\frac{1}{2}$
VR4	$3\frac{3}{4} \times 6\frac{1}{2} \times 6\frac{1}{2}$
VR5	$4\frac{3}{4} \times 7\frac{1}{2} \times 7\frac{1}{2}$



★ **BESTSELLER** = Normally ships in 1-5 days. No minimum quantity required.

**BLACK** = Popular Item. Normally ships in 5-10 workdays. No minimum quantity required.

**BLUE** = Made to Order. Minimum quantity and lead times may vary. No cancellations after 48 hrs. No refunds or exchanges. Contact customer service for details.

## MINERAL, FOSSIL & SEASHELL

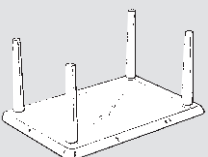
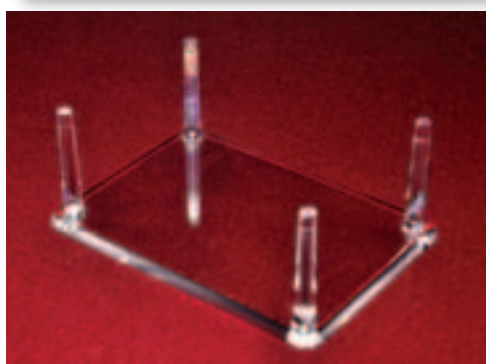
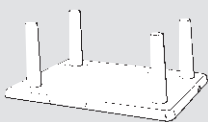
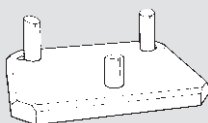
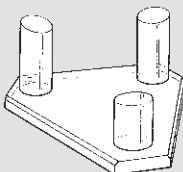
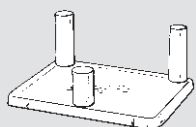

### DELUXE HANDMADE THREE-PEG DISPLAYS

Create a designer piece from a geode, cluster or sphere with these elegant display bases with pegs. The  $\frac{3}{4}$ "-thick base is corner-cut, beveled clear acrylic.

Item #	H x W x D
NG600	$2\frac{3}{4} \times 8 \times 6$
NG700	$3\frac{1}{4} \times 10 \times 7$

### DELUXE HANDMADE THREE-PEG TRIANGLES

The base is  $\frac{3}{4}$ "-thick corner-cut, beveled clear acrylic.

Item #	H x W x D
NGT1	$1\frac{5}{8} \times 3\frac{1}{8} \times 2\frac{3}{4}$
NGT2	$2 \times 3\frac{3}{4} \times 3\frac{1}{4}$
NGT3	$2\frac{1}{4} \times 5 \times 4\frac{1}{4}$
NGT4	$2\frac{3}{4} \times 6\frac{1}{2} \times 5\frac{5}{8}$
NGT5	$3\frac{1}{8} \times 7\frac{3}{8} \times 6\frac{1}{2}$

### THREE-PEG DISPLAYS

These economical three-peg stands feature a half-height front peg. Sold in dozens; 10% discount for full boxes.

Item #	H x W x D	Box Qty.
★ NG100	$\frac{7}{8} \times 2 \times 1\frac{1}{2}$	288
★ NG200	$1 \times 2\frac{1}{2} \times 2$	288
★ NG300	$1\frac{1}{2} \times 3\frac{3}{8} \times 2\frac{1}{2}$	120
★ NG400	$1\frac{3}{8} \times 4\frac{1}{4} \times 3\frac{1}{2}$	144
★ NG500	$2\frac{1}{8} \times 6 \times 4\frac{1}{2}$	72

### FOUR-PEG DISPLAYS

Sold in dozens; a 10% discount is available for full boxes.

Item #	H x W x D	Box Qty.
★ N3400	$1\frac{1}{2} \times 3\frac{3}{8} \times 2\frac{1}{2}$	288
★ N4000	$1\frac{3}{4} \times 4\frac{1}{4} \times 3\frac{1}{2}$	144
★ N5000	$2\frac{1}{4} \times 6\frac{1}{4} \times 4\frac{1}{2}$	72
N4600	$1\frac{5}{8} \times 4 \times 4$	144

### SL SERIES FOUR-PEG DISPLAYS

The SL series features thinner legs for a more delicate look. Sold in dozens; a 10% discount is available for full boxes.

Item #	H x W x D	Box Qty.
★ SL4	$1\frac{1}{2} \times 3 \times 2$	288
★ SL6	$1\frac{3}{8} \times 3\frac{1}{2} \times 2\frac{1}{2}$	288



## SL SERIES PEG TRIANGLES

The SL series triangles have thin legs for a more delicate look. Sold in dozens; a 10% discount is available for full boxes.

Item #	H x W x D	Box Qty.
★ SL3	1 x 1 1/2 x 1 1/2	288
SL5	1 3/8 x 2 1/2 x 2 1/2	288

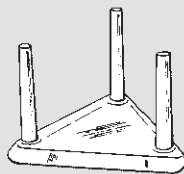

## HALF-HEIGHT FRONT PEG TRIANGLES

Sold in dozens; a 10% discount is available for full boxes.

Item #	H x W x D	Box Qty.
★ SL35	1 x 1 1/2 x 1 1/2	288
★ SL55	1 3/8 x 2 1/2 x 2 1/2	288

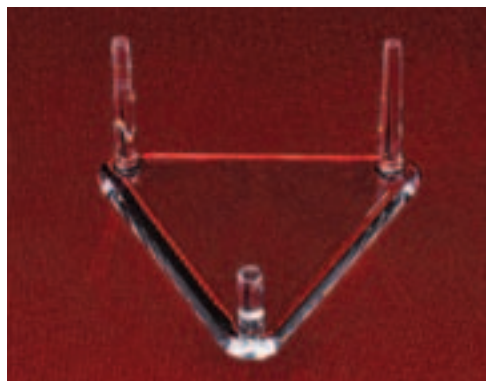
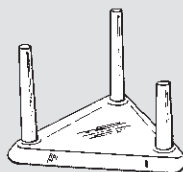

## MICRO-MOUNT BOXES

The lid of this box has a built-in magnifying lens.

Item #	H x W x D
★ MICRO1	1 x 1 x 1
★ MICRO2	1 1/2 x 1 1/2 x 1 1/2

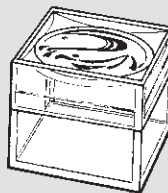

## PERKY BOX

Item #	H x W x D
★ PERK1	1 1/4 x 1 1/4 x 1 1/4

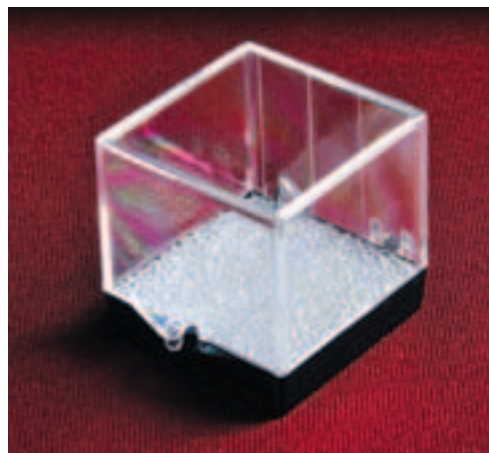
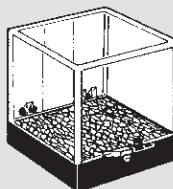
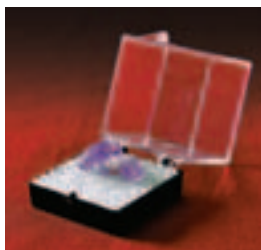

★ **BESTSELLER** = Normally ships in 1-5 days. No minimum quantity required.

**BLACK** = Popular Item. Normally ships in 5-10 workdays. No minimum quantity required.

**BLUE** = Made to Order. Minimum quantity and lead times may vary. No cancellations after 48 hrs. No refunds or exchanges. Contact customer service for details.

# BRASS & ACRYLIC EASELS

*Brass pegs rotate to adjust to your unique piece.*

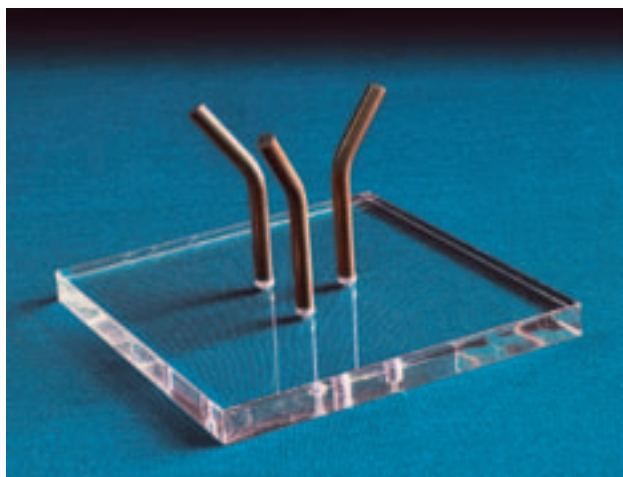

## TRI-PEGS

For spheres, geodes or clusters.

Item #	H x W x D
★ BPT1	2 x 2 x 1 1/2
★ BPT2	3 x 3 x 2
BPT3	4 x 4 x 2 1/2

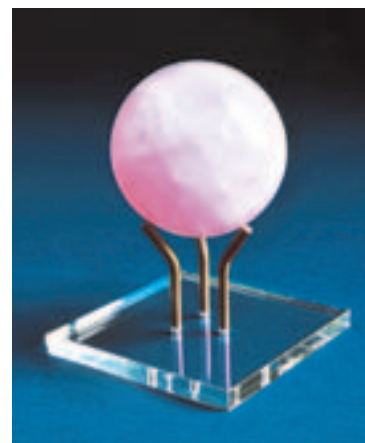

## ADJUSTABLE SINGLE-POST BACK

Item #	Arm Length	Base	Height
★ BPA1	1 1/4	1 3/4 x 1 3/4	2 3/4
★ BPA2	1 5/8	2 1/2 x 2 1/2	3 1/2
BPA3	2	2 1/2 x 2 1/2	3 1/2
BPA4	2 3/8	3 1/4 x 3 1/4	3 3/4
BPA5	2 1/2	3 1/4 x 3 1/4	3 3/4
BPA6	3	3 1/4 x 3 1/2	4 1/4



## ADJUSTABLE ROUND BACK

Item #	Arm Length	Base	Height
BPR05	1 1/2	3 1/8 x 2 1/2	4 1/8
BPR1	1 1/2	4 x 3	3 5/8
BPR2	2 1/4	5 x 4	5
BPR3	3 1/2	7 x 5	6 1/2



**FOSSIL CRADLES**

The angled piece of acrylic at the front of this display gives you a space to identify specimens or give collection information. The backless design is excellent for bones or clusters.

Item #	Label Space	H x W x D
FC4	1 x 2	1 <sup>3</sup> / <sub>8</sub> x 4 x 2 <sup>3</sup> / <sub>4</sub>
FC6	1 <sup>1</sup> / <sub>2</sub> x 3 <sup>1</sup> / <sub>2</sub>	2 <sup>3</sup> / <sub>8</sub> x 6 <sup>1</sup> / <sub>8</sub> x 4 <sup>3</sup> / <sub>4</sub>
FC8	2 x 5	3 <sup>3</sup> / <sub>8</sub> x 8 x 6 <sup>3</sup> / <sub>4</sub>

**CLOCK DISPLAY**

Create clocks from agate slabs, sand dollars, or other natural items with this clear acrylic clock stand. A standard battery clock motor stem fits into any one of the three holes.

Item #	H x W x D
★CL7	5 x 3 x 3

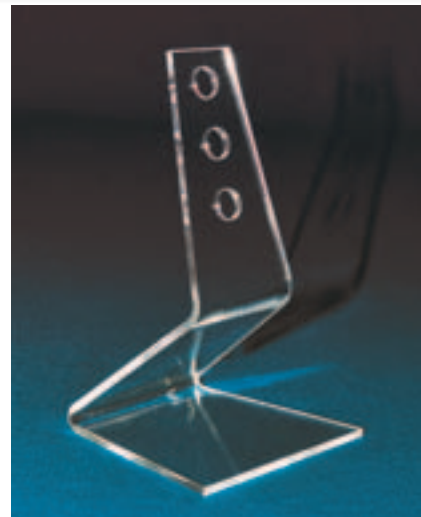
**MIRRORED DISPLAYS**

Reflect the back and the base of an interesting piece with this unique mirrored display. Available with or without pegs.

Item #	Pegs	H x W x D
NGMRI	None	4 <sup>1</sup> / <sub>2</sub> x 4 <sup>1</sup> / <sub>2</sub> x 5
NGMR3 *	Three	4 <sup>1</sup> / <sub>2</sub> x 4 <sup>1</sup> / <sub>2</sub> x 5

\* Peg spacing is 2".

**LIGHTED SHELL DISPLAYS**

Designed for sea urchins and other shells, these bases are suitable for illuminating any hollow, translucent item. Six-foot cord with in-line switch and 7-watt bulb included.

Item #	H x W x D
72L	3 <sup>1</sup> / <sub>4</sub> x 3 x 3
SE103	3 <sup>1</sup> / <sub>4</sub> x 3 <sup>1</sup> / <sub>2</sub> x 3 <sup>1</sup> / <sub>2</sub>



SE103



72L

★ **BESTSELLER** = Normally ships in 1-5 days. No minimum quantity required.

**BLACK** = Popular Item. Normally ships in 5-10 workdays. No minimum quantity required.

**BLUE** = Made to Order. Minimum quantity and lead times may vary. No cancellations after 48 hrs. No refunds or exchanges. Contact customer service for details.



# TRIPODS

## THREE-PRONG TULIP STANDS

Our injection-molded tulip stands are available in three sizes. Box quantity discounts are available.



Item #	H x Dia.	Box Qty.
161	1 1/2 x 2	288
162	1 7/8 x 2 1/2	288
163	2 1/8 x 3	288



## TRIPLE TWISTERS

The unique center-twist design of these acrylic tripods gives them a delicate look.

Item #	H x Dia.
★ TT11	1 1/4 x 1 1/4
★ TT12	2 x 1 3/4
★ TT13	2 3/4 x 2 1/2
TT14	3 3/8 x 3
TT21	4 x 3 1/4
TT22	4 3/4 x 3 1/2

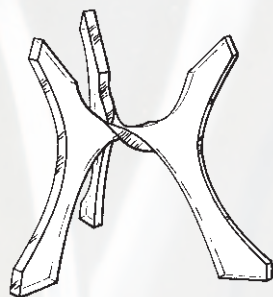

## DELUXE TULIP DISPLAYS

Deluxe styles of the three-prong displays are handmade, laser-cut, polished acrylic.

Item #	H x Dia.
★ 160	1 3/8 x 1 3/4
★ 164	2 1/2 x 4
★ 165	3 x 5
167	3 3/4 x 6



## ACRYLIC TRI-RODS

Solid acrylic rods form a simple, elegant sphere display.

Item #	H x Dia.
★ AR1	1 1/2 x 1 1/4
AR3	2 x 1 1/2
AR5	2 1/2 x 2



## ACRYLIC TRI-RODS WITH BASES

Item #	H x W x D
ARB7	2 3/8 x 3 1/4 x 2 3/4
ARB9	2 7/8 x 5 x 4 3/8





# DIMPLE BLOCKS

EGG & SPHERE DISPLAYS



## SQUARE DIMPLE BLOCKS

These blocks feature a rounded indentation to hold a sphere or egg. Available in many different sizes and thicknesses, and in clear or black acrylic. All have beveled edges and are polished throughout.

Item #	Finish	Dimple Dia.	H x W x D
★ 541	Clear	$\frac{1}{2}$	$\frac{1}{4} \times \frac{7}{8} \times \frac{7}{8}$
541B	Black	$\frac{1}{2}$	$\frac{1}{4} \times \frac{7}{8} \times \frac{7}{8}$
★ 561	Clear	$\frac{3}{4}$	$\frac{3}{8} \times 1\frac{1}{4} \times 1\frac{1}{4}$
561B	Black	$\frac{3}{4}$	$\frac{3}{8} \times 1\frac{1}{4} \times 1\frac{1}{4}$
★ 581	Clear	$\frac{7}{8}$	$\frac{1}{2} \times 1\frac{1}{2} \times 1\frac{1}{2}$
581B	Black	$\frac{7}{8}$	$\frac{1}{2} \times 1\frac{1}{2} \times 1\frac{1}{2}$
★ 582	Clear	$1\frac{1}{8}$	$\frac{1}{2} \times 2 \times 2$
582B	Black	$1\frac{1}{8}$	$\frac{1}{2} \times 2 \times 2$
590	Clear	$1\frac{1}{2}$	$\frac{3}{4} \times 2 \times 2$
590B	Black	$1\frac{1}{2}$	$\frac{3}{4} \times 2 \times 2$
★ 591	Clear	$1\frac{1}{2}$	$\frac{3}{4} \times 3 \times 3$
★ 591B	Black	$1\frac{1}{2}$	$\frac{3}{4} \times 3 \times 3$
592	Clear	$1\frac{7}{8}$	$\frac{3}{4} \times 3\frac{1}{2} \times 3\frac{1}{2}$
592B	Black	$1\frac{7}{8}$	$\frac{3}{4} \times 3\frac{1}{2} \times 3\frac{1}{2}$

## LARGE DIMPLE BLOCKS

In half-inch and three-quarter inch thicknesses, all polished clear acrylic.

Item #	Dimple Dia.	H x W x D
★ 583	2	$\frac{1}{2} \times 3\frac{1}{2} \times 3\frac{1}{2}$
★ 593	$2\frac{1}{2}$	$\frac{3}{4} \times 3\frac{1}{2} \times 3\frac{1}{2}$
594	$2\frac{1}{2}$	$\frac{3}{4} \times 4 \times 4$

## INCH-THICK DIMPLE BLOCKS

An elegant display option in highly polished clear acrylic.

Item #	Dimple Dia.	H x Dia.
571	$\frac{7}{8}$	$1 \times 1\frac{1}{2} \times 1\frac{1}{2}$
572	$1\frac{1}{8}$	$1 \times 2\frac{1}{2} \times 2\frac{1}{2}$

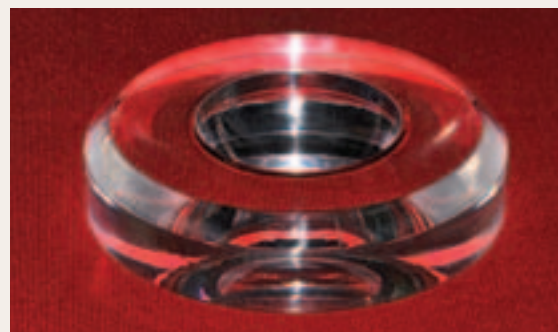

## ROUND DIMPLE BLOCKS

Sold by the dozen.

Item #	Finish	Dimple Dia.	H x Dia.
★ 551	Clear	$1\frac{3}{16}$	$\frac{1}{2} \times 2$
551B	Black	$1\frac{3}{16}$	$\frac{1}{2} \times 2$
★ 552	Clear	$1\frac{1}{2}$	$\frac{3}{4} \times 3$
552B	Black	$1\frac{1}{2}$	$\frac{3}{4} \times 3$

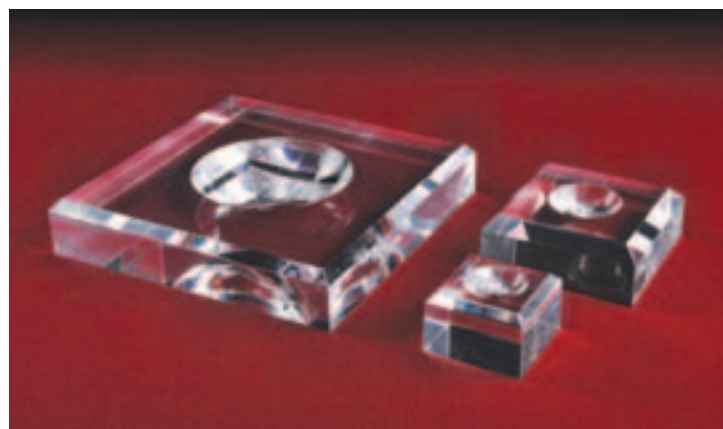

★ **BESTSELLER** = Normally ships in 1-5 days. No minimum quantity required.

**BLACK** = Popular Item. Normally ships in 5-10 workdays. No minimum quantity required.

**BLUE** = Made to Order. Minimum quantity and lead times may vary. No cancellations after 48 hrs. No refunds or exchanges. Contact customer service for details.

## EGG & SPHERE DISPLAYS

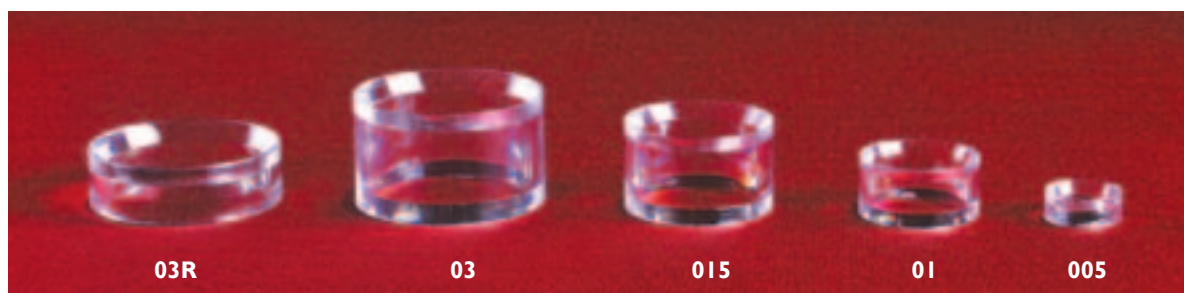

### HALF-HEIGHT RING

Half the height of the #03 ring. Sold in dozens; a discount is available for full boxes.

Item #	Finish	H x Dia.	Box Qty.
03R	Clear	$\frac{1}{2} \times 1\frac{5}{8}$	288



### MOLDED DISPLAY RINGS

Display everything from marbles to bowling balls on our ring-shaped displays. Sold in dozens; a discount is available for full boxes.

Item #	Finish	H x Dia.	Box Qty.
005	Clear	$\frac{1}{4} \times \frac{5}{8}$	288
★ 005B	Black	$\frac{1}{4} \times \frac{5}{8}$	288
01	Clear	$\frac{1}{2} \times 1$	288
★ 01B	Black	$\frac{1}{2} \times 1$	288
015	Clear	$\frac{3}{4} \times 1\frac{1}{4}$	288
015B	Black	$\frac{3}{4} \times 1\frac{1}{4}$	288
03	Clear	$1 \times 1\frac{5}{8}$	288
★ 03B	Black	$1 \times 1\frac{5}{8}$	288

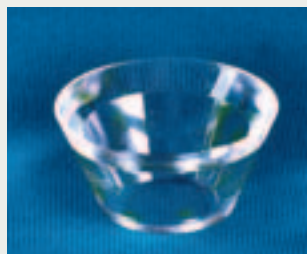

### REVERSIBLE CONE

This reversible cone has a  $\frac{3}{4}$ " top and  $1\frac{1}{4}$ " bottom and can be inverted. Sold in dozens; a discount is available for full boxes.

Item #	Finish	H x Dia.	Box Qty.
02	Clear	$\frac{3}{4} \times 1\frac{1}{4}$	288
★ 02B	Black	$\frac{3}{4} \times 1\frac{1}{4}$	288



### HANDMADE ACRYLIC RINGS WITH BEVEL

These are also useful for showing shallow pottery bowls.

Item #	H x Dia.	Item #	H x Dia.
035	$1 \times 2$	08	$1\frac{3}{4} \times 5$
04	$1 \times 2\frac{1}{2}$	09	$2 \times 6$
05	$1\frac{1}{4} \times 3$	095	$2\frac{1}{2} \times 7$
06	$1\frac{1}{4} \times 3\frac{1}{2}$	010	$3 \times 8$
07	$1\frac{1}{2} \times 4$	011	$3 \times 10$



### LOW-PROFILE SPHERE RING

A very unobtrusive way to display spheres, these laser-cut, polished rings will hold spheres  $\frac{7}{8}$ " to  $6\frac{3}{4}$ " in diameter.

Item #	Thickness	Inside / Outside Dia.
★ 101	$\frac{3}{16}$	$\frac{3}{4} / 1\frac{1}{4}$
102	$\frac{3}{16}$	$1\frac{1}{4} / 1\frac{3}{4}$
103	$\frac{1}{4}$	$\frac{3}{4} / 1\frac{1}{2}$
104	$\frac{1}{4}$	$1\frac{1}{2} / 2\frac{1}{2}$
105	$\frac{3}{8}$	$1\frac{1}{2} / 2\frac{1}{2}$
106	$\frac{3}{8}$	$2\frac{1}{2} / 3\frac{1}{2}$
107	$\frac{3}{8}$	$3\frac{1}{2} / 5$



## REVERSIBLE

### THREE-LEG DISPLAYS

Use the hole on top of these displays to show an egg or sphere, or turn the display over for larger items.

Item #	H x Dia.
★ 71	$\frac{3}{4} \times 2$
715	$1 \times 2\frac{1}{2}$
★ 72	$1\frac{1}{4} \times 3\frac{1}{2}$
73	$1\frac{5}{8} \times 4\frac{1}{2}$
74	$1\frac{3}{4} \times 5\frac{1}{2}$
75	$2\frac{1}{8} \times 6\frac{1}{2}$

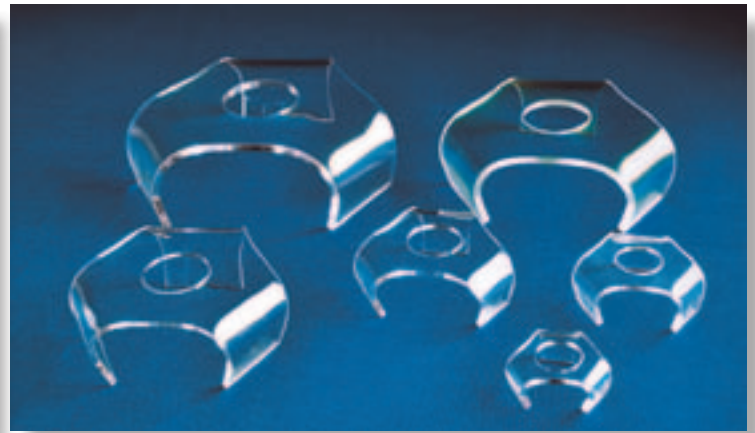
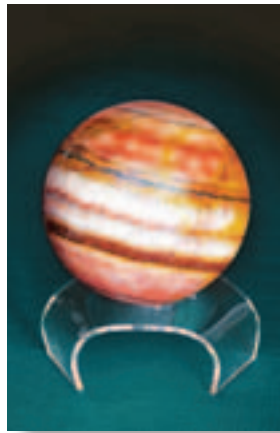

**Holds 21 marbles  
or  
small spheres**



### MARBLE DISPLAY

Three  $\frac{3}{2}$ "-diameter shelves fit inside a glass dome with twenty-one  $\frac{5}{8}$ " diameter holes to display marbles. Dome and walnut base are included.

Item #	H x Dia.
MBL1	$7\frac{1}{2} \times 4$

## REVOLVING WALNUT DIMPLE BASES

A built-in ball-bearing spinner allows you to turn this walnut base.

Item #	Dimple Dia.	H x Dia.
WNSD3	$1\frac{1}{2}$	$1\frac{1}{8} \times 3\frac{1}{8}$
WNSD4	2	$1\frac{1}{8} \times 4$
WNSD5	$2\frac{1}{2}$	$1\frac{1}{8} \times 5$



## SPHERE RISERS

This sphere display is made of  $\frac{3}{8}$ "-thick acrylic and is polished throughout. Made for spheres up to  $2\frac{3}{8}$ " in diameter.

Item #	H x W x D
FOH1	$1\frac{3}{4} \times 3 \times 3\frac{1}{4}$



## EGG AND SPHERE STAIRS

Twelve  $1\frac{1}{4}$ "-diameter holes on these display stairs hold eggs or spheres up to 2" in diameter. Available in clear or black.

Item #	Finish	H x W x D
HB8	Clear	$9\frac{1}{8} \times 8\frac{3}{4} \times 6\frac{1}{2}$
HB8B	Black	$9\frac{1}{8} \times 8\frac{3}{4} \times 6\frac{1}{2}$



★ **BESTSELLER** = Normally ships in 1-5 days. No minimum quantity required.

**BLACK** = Popular Item. Normally ships in 5-10 workdays. No minimum quantity required.

**BLUE** = Made to Order. Minimum quantity and lead times may vary. No cancellations after 48 hrs. No refunds or exchanges. Contact customer service for details.

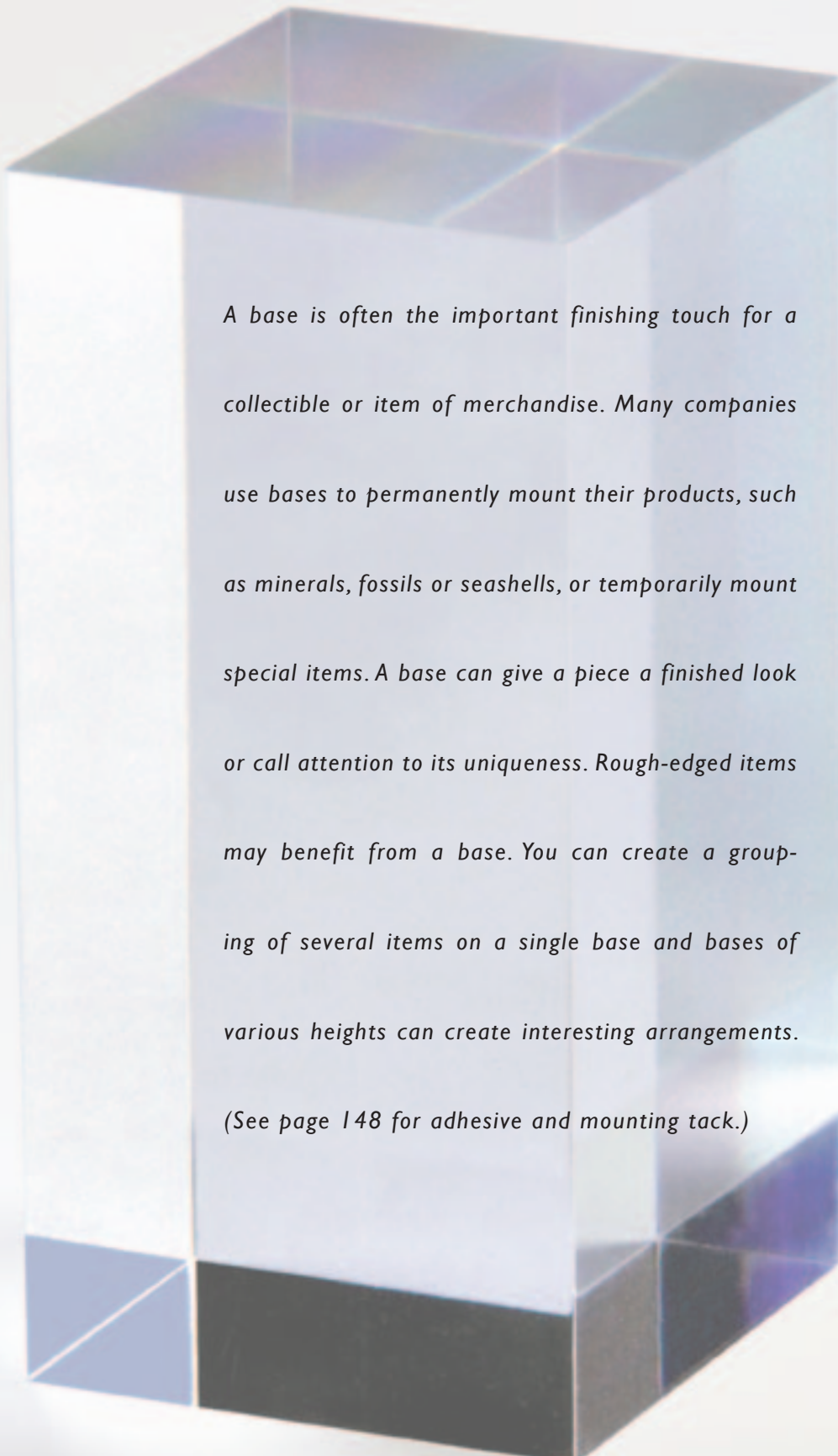

*A base is often the important finishing touch for a collectible or item of merchandise. Many companies use bases to permanently mount their products, such as minerals, fossils or seashells, or temporarily mount special items. A base can give a piece a finished look or call attention to its uniqueness. Rough-edged items may benefit from a base. You can create a grouping of several items on a single base and bases of various heights can create interesting arrangements. (See page 148 for adhesive and mounting tack.)*



# DISPLAY BASES

## BLOCKS & BASES

Highly polished, crystal

clear bases. You may also

order most of our clear

acrylic blocks and bases

with a frosted finish. The

price is the same, but

you need to indicate

your choice by adding an

"F" to the item number

(for example, #F44F).

### EXTRA-LARGE ACRYLIC BLOCKS 3" & 4" THICK

Item #	H x W x D
F44	4 x 4 x 4
F64	4 x 6 x 6
★ F84	4 x 8 x 8
★ F844	4 x 4 x 8
★ F1244	4 x 4 x 12
★ F33	3 x 3 x 3
F34	3 x 3 x 4
F35	3 x 3 x 5
F36	3 x 3 x 6



### LARGE ACRYLIC BLOCKS

1" thick:		1 1/2" thick:		2" thick:	
Item #	H x W x D	Item #	H x W x D	Item #	H x W x D
★ F21	1 x 2 x 2	F1515	1 1/2 x 1 1/2 x 1 1/2	F22	2 x 2 x 2
★ F31	1 x 3 x 3	F153	1 1/2 x 1 1/2 x 3	F23	2 x 2 x 3
★ F41	1 x 4 x 4	F315	1 1/2 x 3 x 3	★ F24	2 x 2 x 4
F51	1 x 5 x 5	F415	1 1/2 x 4 x 4	F25	2 x 2 x 5
★ F61	1 x 6 x 6	F515	1 1/2 x 5 x 5	F26	2 x 2 x 6
F81	1 x 8 x 8	F615	1 1/2 x 6 x 6	★ F32	2 x 3 x 3
F101	1 x 10 x 10	F815	1 1/2 x 8 x 8	★ F42	2 x 4 x 4
				F62	2 x 6 x 6
				F82	2 x 8 x 8



### BEVELED ROUND BASES

Item #	H x Diameter
BR31	1 x 3
BR51	1 x 5
BR71	1 x 7
BR91	1 x 9

### SOLID ACRYLIC COLUMNS

Item #	H x Diameter
CR11	1 1/2 x 1 1/2
CR12	3 x 1 1/2
CR13	4 1/2 x 1 1/2
★ CR21	1 1/2 x 2
CR22	3 x 2
CR23	4 1/2 x 2
CR31	1 1/2 x 2 1/2
CR32	3 x 2 1/2
CR33	4 1/2 x 2 1/2



★ **BESTSELLER** = Normally ships in 1-5 days. No minimum quantity required.

**BLACK** = Popular Item. Normally ships in 5-10 workdays. No minimum quantity required.

**BLUE** = Made to Order. Minimum quantity and lead times may vary. No cancellations after 48 hrs. No refunds or exchanges. Contact customer service for details.

## BLOCKS & BASES

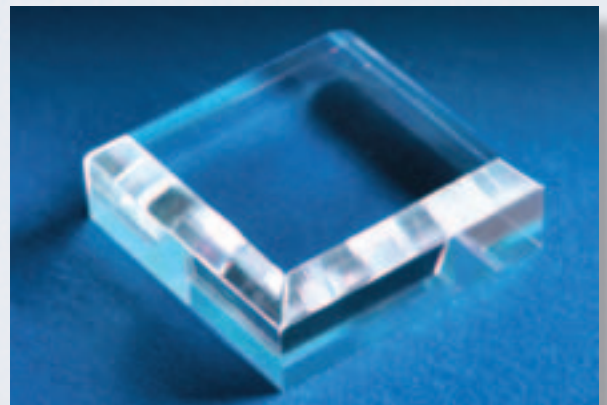
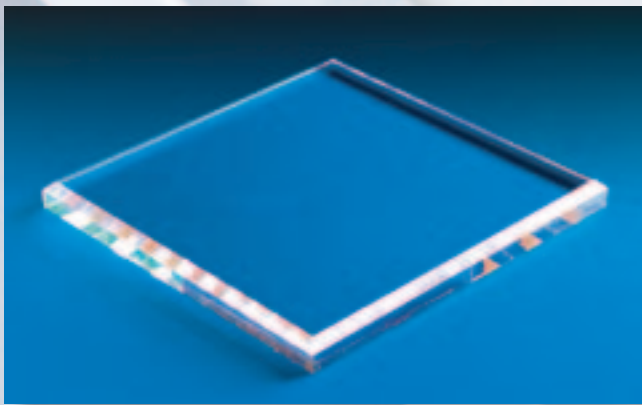

### TOP-BEVELED BASES

Item #	Finish	H x W x D
★ BVQ1	Clear	$\frac{1}{2} \times 1\frac{1}{2} \times 1\frac{1}{2}$
BVQ1B	Black	$\frac{1}{2} \times 1\frac{1}{2} \times 1\frac{1}{2}$
★ BVQ2	Clear	$\frac{1}{2} \times 2 \times 2$
BVQ2B	Black	$\frac{1}{2} \times 2 \times 2$
★ BVQ3	Clear	$\frac{1}{2} \times 3 \times 3$
BVQ3B	Black	$\frac{1}{2} \times 3 \times 3$
BVQ4	Clear	$\frac{1}{2} \times 4 \times 4$
BVQ4B	Black	$\frac{1}{2} \times 4 \times 4$
BVQ5	Clear	$\frac{1}{2} \times 5 \times 5$
BVQ5B	Black	$\frac{1}{2} \times 5 \times 5$
BVQ6	Clear	$\frac{1}{2} \times 6 \times 6$
BVQ6B	Black	$\frac{1}{2} \times 6 \times 6$
BVQ7	Clear	$\frac{1}{2} \times 7 \times 7$
BVQ7B	Black	$\frac{1}{2} \times 7 \times 7$
BVQ8	Clear	$\frac{1}{2} \times 8 \times 8$
BVQ8B	Black	$\frac{1}{2} \times 8 \times 8$
BVQ9	Clear	$\frac{1}{2} \times 9 \times 9$
BVQ9B	Black	$\frac{1}{2} \times 9 \times 9$
BVQ10	Clear	$\frac{1}{2} \times 10 \times 10$
BVQ10B	Black	$\frac{1}{2} \times 10 \times 10$
BVQ24	Clear	$\frac{1}{2} \times 4 \times 2$
BVQ24B	Black	$\frac{1}{2} \times 4 \times 2$
BVQ36	Clear	$\frac{1}{2} \times 6 \times 3$
BVQ36B	Black	$\frac{1}{2} \times 6 \times 3$
BVQ46	Clear	$\frac{1}{2} \times 6 \times 4$
BVQ46B	Black	$\frac{1}{2} \times 6 \times 4$
BVQ68	Clear	$\frac{1}{2} \times 8 \times 6$
BVQ68B	Black	$\frac{1}{2} \times 8 \times 6$

Item #	Finish	H x W x D
★ BV2	Clear	$\frac{3}{4} \times 2 \times 2$
BV2B	Black	$\frac{3}{4} \times 2 \times 2$
BV3	Clear	$\frac{3}{4} \times 3 \times 3$
BV3B	Black	$\frac{3}{4} \times 3 \times 3$
BV4	Clear	$\frac{3}{4} \times 4 \times 4$
BV4B	Black	$\frac{3}{4} \times 4 \times 4$
BV5	Clear	$\frac{3}{4} \times 5 \times 5$
BV5B	Black	$\frac{3}{4} \times 5 \times 5$
BV6	Clear	$\frac{3}{4} \times 6 \times 6$
BV6B	Black	$\frac{3}{4} \times 6 \times 6$
BV7	Clear	$\frac{3}{4} \times 7 \times 7$
BV7B	Black	$\frac{3}{4} \times 7 \times 7$
BV8	Clear	$\frac{3}{4} \times 8 \times 8$
BV8B	Black	$\frac{3}{4} \times 8 \times 8$
BV9	Clear	$\frac{3}{4} \times 9 \times 9$
BV9B	Black	$\frac{3}{4} \times 9 \times 9$
BV10	Clear	$\frac{3}{4} \times 10 \times 10$
BV10B	Black	$\frac{3}{4} \times 10 \times 10$
BV24	Clear	$\frac{3}{4} \times 4 \times 2$
BV24B	Black	$\frac{3}{4} \times 4 \times 2$
BV36	Clear	$\frac{3}{4} \times 6 \times 3$
BV36B	Black	$\frac{3}{4} \times 6 \times 3$
BV46	Clear	$\frac{3}{4} \times 6 \times 4$
BV46B	Black	$\frac{3}{4} \times 6 \times 4$
BV68	Clear	$\frac{3}{4} \times 8 \times 6$
BV68B	Black	$\frac{3}{4} \times 8 \times 6$

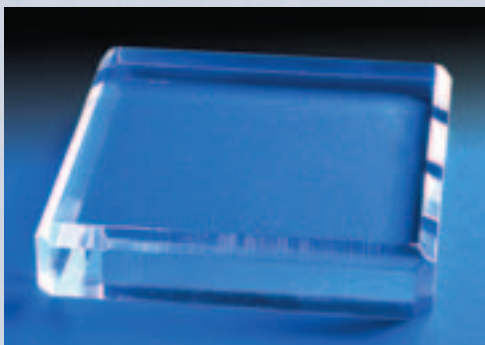

Item #	Finish	H x W x D
FCB2	Clear	$1 \times 2 \times 2$
FCB3	Clear	$1 \times 3 \times 3$
FCB4	Clear	$1 \times 4 \times 4$
FCB5	Clear	$1 \times 5 \times 5$
FCB6	Clear	$1 \times 6 \times 6$
FCB8	Clear	$1 \times 8 \times 8$
FCB10	Clear	$1 \times 10 \times 10$

Bases that are  $\frac{3}{4}$ " thick or less (except economy bases) come with four clear, stick-on feet, so you can choose to attach them or not. We also sell clear, stick-on feet separately (See page 148.)



# ECONOMY BASES

## BLOCKS & BASES

### LABEL BASES

The angled area on the front of these bases is for an identifying label or plaque. Label space is  $\frac{3}{8}$ " high.

Item #	Finish	H x W x D
★ KF2	Clear	$\frac{3}{8} \times 2$
KF2B	Black	$\frac{3}{8} \times 2$
KF3	Clear	$\frac{3}{8} \times 3$
KF3B	Black	$\frac{3}{8} \times 3$
KF4	Clear	$\frac{3}{8} \times 4$
KF4B	Black	$\frac{3}{8} \times 4$
KF5	Clear	$\frac{3}{8} \times 5$
KF5B	Black	$\frac{3}{8} \times 5$

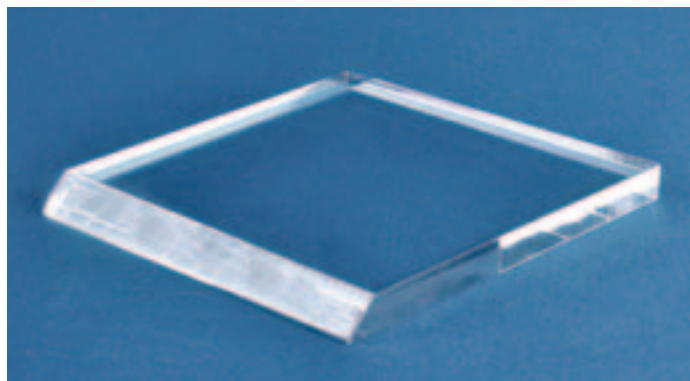

### ECONOMY BASES

Saw-cut polished edges,  $\frac{1}{4}$ "-thick. Shipped with paper masking to prevent scratching. No feet included. Not available in frosted.

Item #	H x W x D
★ PB1	$\frac{1}{4} \times 1\frac{1}{4} \times 1\frac{1}{4}$
★ PB1.5	$\frac{1}{4} \times 1\frac{1}{2} \times 1\frac{1}{2}$
★ PB2	$\frac{1}{4} \times 2 \times 2$
★ PB2.5	$\frac{1}{4} \times 2\frac{1}{2} \times 2\frac{1}{2}$
★ PB3	$\frac{1}{4} \times 3 \times 3$
PB3.5	$\frac{1}{4} \times 3\frac{1}{2} \times 3\frac{1}{2}$
★ PB4	$\frac{1}{4} \times 4 \times 4$
PB153	$\frac{1}{4} \times 3 \times 1\frac{1}{2}$
PB24	$\frac{1}{4} \times 4 \times 2$

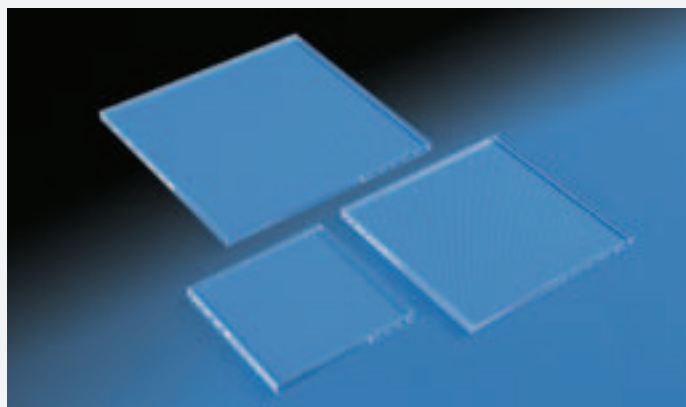

### DELUXE $\frac{1}{4}$ " ECONOMY BASES

Smooth polished edges,  $\frac{1}{4}$ " -thick. Shipped with paper masking to prevent scratching. No feet included. Not available in frosted.

Item #	H x W x D	Item #	H x W x D
★ PBD2	$\frac{1}{4} \times 2 \times 2$	PBD6	$\frac{1}{4} \times 6 \times 6$
PBD3	$\frac{1}{4} \times 3 \times 3$	PBD68	$\frac{1}{4} \times 8 \times 6$
PBD4	$\frac{1}{4} \times 4 \times 4$	PBD7	$\frac{1}{4} \times 7 \times 7$
PBD5	$\frac{1}{4} \times 5 \times 5$	PBD8	$\frac{1}{4} \times 8 \times 8$
PBD24	$\frac{1}{4} \times 4 \times 2$	PBD9	$\frac{1}{4} \times 9 \times 9$
PBD36	$\frac{1}{4} \times 6 \times 3$	PBD10	$\frac{1}{4} \times 10 \times 10$
PBD46	$\frac{1}{4} \times 6 \times 4$		

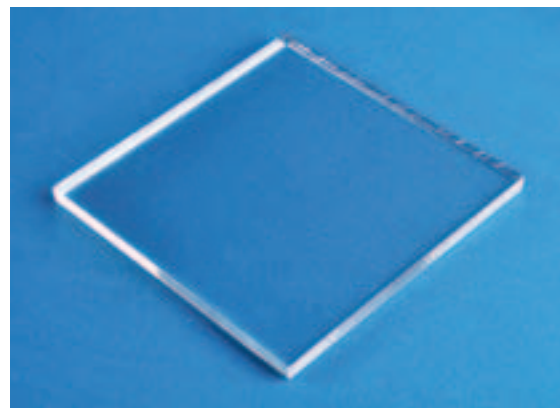

### ROUND ECONOMY BASES

Shipped with paper masking to prevent scratching. No feet included. Not available in frosted.

$\frac{1}{4}$ " Thick		$\frac{3}{8}$ " Thick	
Item #	Diameter	Item #	Diameter
★ POB1	1	POB22	2
POB1.5	$1\frac{1}{2}$	POB33	3
POB2	2	POB44	4
POB2.5	$2\frac{1}{2}$	POB55	5
POB3	3		
POB4	4		



★ **BESTSELLER** = Normally ships in 1-5 days. No minimum quantity required.

**BLACK** = Popular Item. Normally ships in 5-10 workdays. No minimum quantity required.

**BLUE** = Made to Order. Minimum quantity and lead times may vary. No cancellations after 48 hrs. No refunds or exchanges. Contact customer service for details.

## BLOCKS & BASES

# SOLID WALNUT BASES

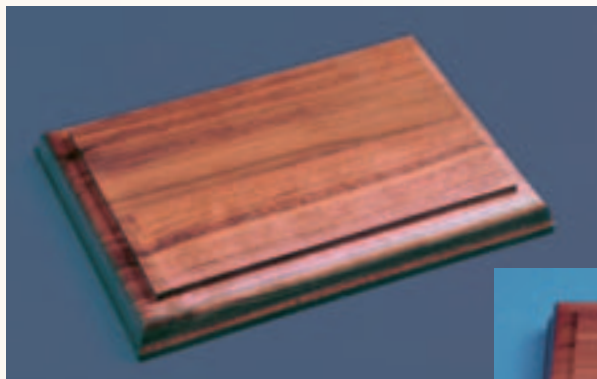

### RECTANGULAR BASES

Item #	H x W x D
WBS64	$\frac{3}{4} \times 6 \times 4$
WBS93	$\frac{3}{4} \times 9 \times 3\frac{1}{2}$
WBS96	$\frac{3}{4} \times 9 \times 6$
WBS105	$\frac{3}{4} \times 10 \times 5$
WBS126	$\frac{3}{4} \times 12 \times 6$
WBS128	$\frac{3}{4} \times 12 \times 8$
WBS1610	$\frac{3}{4} \times 16 \times 10$
WBS2012	$\frac{3}{4} \times 20 \times 12$

### SQUARE BASES

Item #	H x W x D
WBS04	$\frac{3}{4} \times 4 \times 4$
WBS1	$\frac{3}{4} \times 6 \times 6$
WBS2	$\frac{3}{4} \times 8 \times 8$
WBS3	$\frac{3}{4} \times 10 \times 10$
WBS4	$\frac{3}{4} \times 12 \times 12$

### ROUND BASES

Item #	H x Dia.
WBR05	$\frac{3}{4} \times 1\frac{7}{8}$
WBR1	$\frac{3}{4} \times 3$
WBR2	$\frac{3}{4} \times 4$
WBR25	$\frac{3}{4} \times 4\frac{1}{2}$
★ WBR3	$\frac{3}{4} \times 5\frac{1}{2}$
WBR4	$\frac{3}{4} \times 8$

# MOUNTING PRODUCTS



### ADHESIVE

For permanent mounting of most materials to acrylic, this clear adhesive provides a very strong bond.

Item #	Description
EX6000	3.7 ounce tube

### MOUNTING TACK

For non-permanent mounting of items, such as gems or mineral specimens, position them on acrylic bases with this white clay-like tack.

Item #	Description
★ WXMT	3 ounces

### CLEAR, STICK-ON FEET

Protect blocks or bases from scratching or sliding with these self-adhesive, non-skid, clear stick-on feet. Easy to apply.

Item #	H x Dia.
★ BMP1	$\frac{1}{16} \times \frac{3}{8}$
★ BMP2	$\frac{1}{8} \times \frac{1}{2}$



# FRAME RESTS

## EYEWEAR DISPLAYS

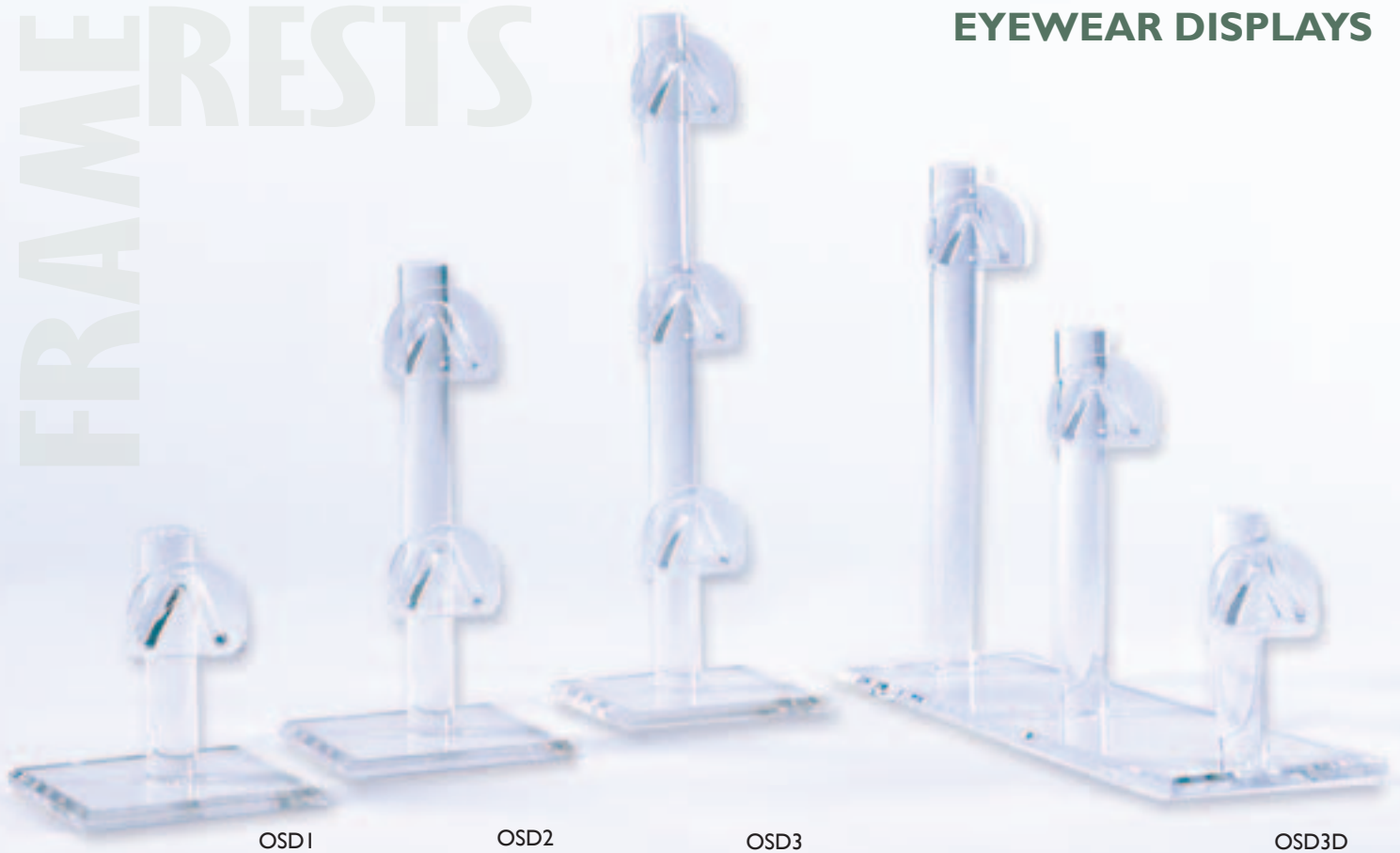

### SADDLE-TYPE FRAME RESTS

These eyewear frame rests are on acrylic rods with  $\frac{1}{4}$ " -thick beveled acrylic bases.

Item #	# Rests	Rest Heights	Base
★ OSD1	One	$3\frac{1}{4}$	$3 \times 3$
★ OSD2	Two	$6\frac{1}{4}$	$3 \times 3$
★ OSD3	Three	$9\frac{1}{4}$	$3 \times 3$
OSD3D	Three	3, 5, 7	$3 \times 9$
OSD3Y	Three	3, 7, 5	$9 \times 3$
OSD3X	Three	3, 5, 7	$9 \times 3$
OSD4V	Four	2, 4, 6, 8	$9 \times 3$



### BAR FRAME RESTS

Item #	# Rests	H x W x D
ORD1	One	$3\frac{3}{4} \times 3\frac{1}{2} \times 5\frac{1}{4}$
ORD2	Two	$6 \times 3\frac{1}{2} \times 4\frac{1}{4}$
ORD3	Three	$9 \times 3\frac{1}{2} \times 5\frac{1}{4}$
ORD4	Four	$11\frac{1}{2} \times 3\frac{1}{2} \times 5\frac{1}{4}$

# EYEWEAR DISPLAYS



OSJ1



OSJ5D

## J-SHELF FRAME RESTS

J-style shelves on square rods and acrylic bases are available in single and multiple frame styles.

Item #	# Rests	Rest Heights	H x W x D
OSJ1	One	4	4 x 3 x 3
OSJ2	One	6	6 x 3 x 3
OSJ3	One	8	8 x 3 x 3
OSJ3D	Three	4, 6, 8	8 x 3 x 9
OSJ4D	Four	2, 4, 6, 8	8 x 3 x 12
OSJ5D	Five	2, 4, 6, 8, 10	9 x 4 x 15

J-Shelves measure 3" wide on all models, **except** on OSJ5D, which is 4" wide.



## SINGLE-FRAME RESTS

Item #	H x W x D
950-1575	2 <sup>5</sup> / <sub>8</sub> x 3 x 3
950-1576	4 x 3 x 3
950-1577	5 <sup>1</sup> / <sub>2</sub> x 3 x 3
950-1578	7 <sup>1</sup> / <sub>2</sub> x 3 x 3
950-1579	Set of all 4

## EYEWEAR TOWER

Interlocking pieces of 1/8"-thick acrylic create a countertop display for 15 eyewear frames. Available in clear or white acrylic.

Item #	Finish	H x W x D
OSY1	Clear	24 x 5 <sup>3</sup> / <sub>4</sub> x 5 <sup>3</sup> / <sub>4</sub>
OSY1W	White	24 x 5 <sup>3</sup> / <sub>4</sub> x 5 <sup>3</sup> / <sub>4</sub>

## SIX-FRAME DISPLAYS

Freestanding displays for six eyewear frames; 5<sup>3</sup>/<sub>16</sub>" between holes. Available in clear or white.

Item #	Finish	H x W x D
★OMH6	Clear	17 x 7 x 5 <sup>1</sup> / <sub>4</sub>
OMH6W	White	17 x 7 x 5 <sup>1</sup> / <sub>4</sub>



OMH6



OSY1

**EYEWEAR  
END PIECE HOLES  
MEASURE 1" IN  
DIAMETER**

# REVOLVING DISPLAYS

## EYEWEAR DISPLAYS



OFNI



OFM22



ONP22

### REVOLVING ACRYLIC FRAME DISPLAYS

Center nosepiece rests allows frames to be displayed in an open position. Top is accented with acrylic mirrors.  $5\frac{3}{16}$ " space between holes.

Item #	# Frames	H x W x D
OFNI	24	22 x 14 x 14

This 22-frame display combines frosted acrylic material and frame saddles with mirrors on top. Rotates on lazy-Susan base.

Item #	# Frames	H x W x D
OFM22	22	21 $\frac{1}{2}$ x 12 x 12

Acrylic mirrors border the top of this white acrylic display on a white lazy-Susan base.  $5\frac{3}{16}$ " between holes with nosepiece rests

Item #	# Frames	H x W x D
ONP22	22	21 $\frac{1}{2}$ x 15 $\frac{1}{2}$ x 15 $\frac{1}{2}$



OWPI

### WALL MOUNT FRAME DISPLAY

Wall mounting pocket rack will hold seven eyewear frames and is available with or without a locking door. Locking style includes a cam lock and two keys.

Item #	Style	H x W x D
OWPI	Open	23 x 6 $\frac{1}{4}$ x 2 $\frac{3}{4}$
OWPIL	Locking	23 x 6 $\frac{1}{4}$ x 3 $\frac{1}{4}$

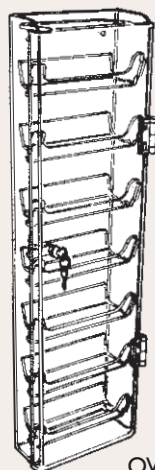

OWPIL



OPS

### POCKET-SHELF DISPLAY

Display 28 frames on this four-sided clear acrylic pocket style turner on a lazy-Susan base. Locking style includes cam locks and keys.

Item #	Style	H x W x D
OPS	Open	24 x 10 x 10
OPSL	Locking	24 x 10 x 10

## LIGHT BASES & TURNTABLES

# LIGHT BASES

*Lighting transforms clear or translucent items*

*into attention-getting merchandise.*

*Glassware, crystalware,*

*paperweights, glass or*

*crystal figures, mineral*

*carvings and glass spheres*

*are just some of the things*

*that you can highlight with one of*

*our economical, lighted display bases.*

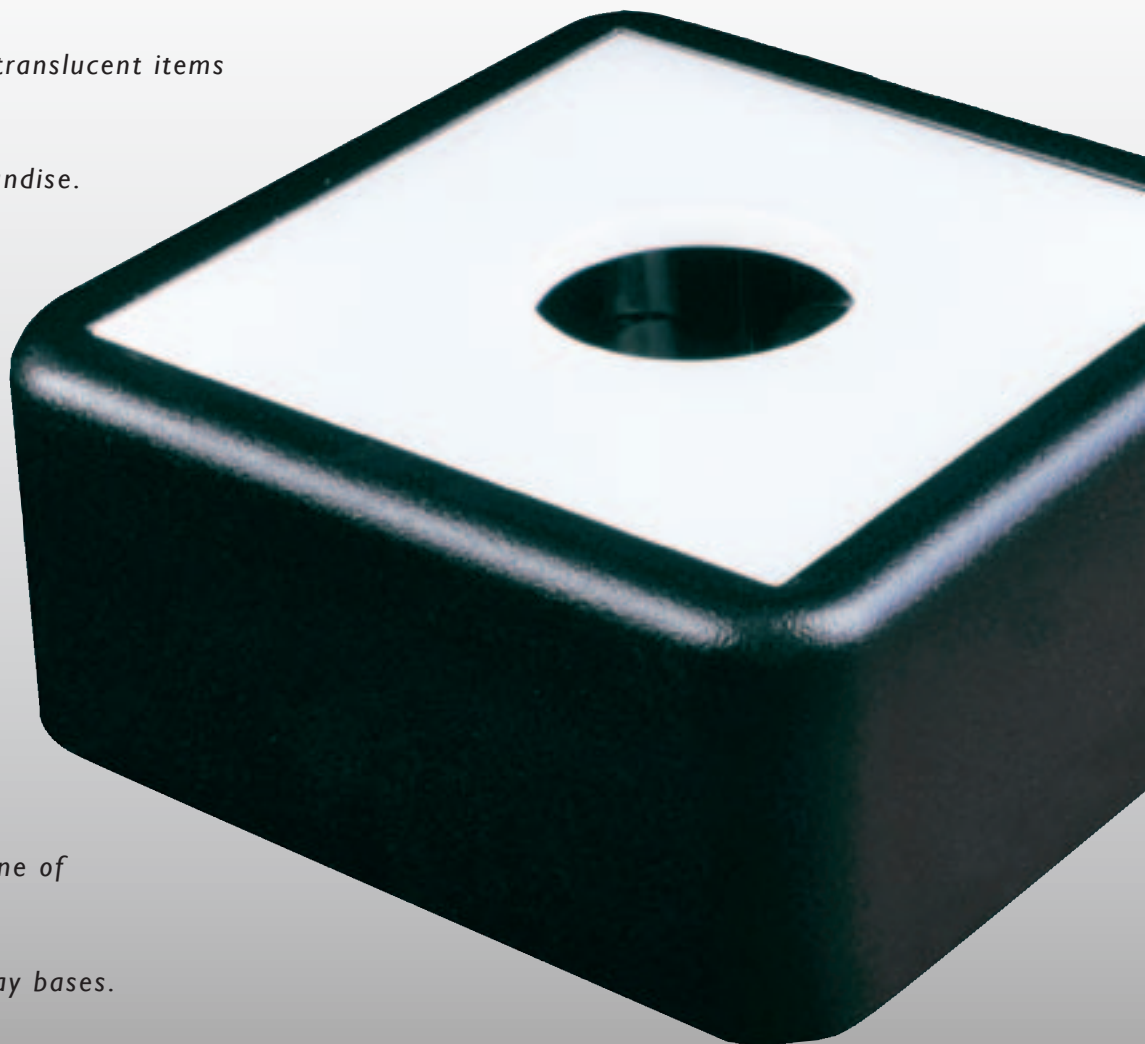

### SMALL LIGHT BOXES

Our 4"-square light box has a slightly textured plastic surface and is available with a variety of different acrylic tops. All come packaged and assembled with a 6-foot cord with an in-line switch and 7-watt bulb. The height of the box is 1<sup>3</sup>/<sub>4</sub>". 110 volt.

Item #	Hole size	Top
LB1	No hole	Translucent white
LB2	1 <sup>1</sup> / <sub>4</sub> " hole	Black acrylic
LB3	1 <sup>1</sup> / <sub>4</sub> " hole	Bronze mirror
LB4	1 <sup>1</sup> / <sub>4</sub> " hole	Translucent white
LB5	1 <sup>1</sup> / <sub>4</sub> " hole	Chrome mirror

All of our small light boxes come with a 7-watt bulb. If colored light is desired, just substitute your own 7-watt "Christmas tree" bulb.



## LIGHT BASES & TURNTABLES

### WALNUT LIGHTED BASE

This wooden lighted display features quality one-piece construction with rounded edges. It comes with a 7-watt bulb and 6-foot cord with in-line switch. Center hole is 1<sup>1</sup>/<sub>4</sub>" diameter.

Item #

LB2WD

H x W x D

1<sup>3</sup>/<sub>4</sub> x 4 x 4

All of the four-inch-square light boxes are available with a 220-volt cord and bulb. To order, add an "E" to the product number. For example, LB2E.



### LARGE LIGHT BOXES

For greater illumination than the 4"-square light boxes, our 6<sup>1</sup>/<sub>2</sub>"-square light box has a special low-heat bulb that has a brightness equivalent to 75 watts. Each of the four different styles has a smooth black 3"-high acrylic base.

Item #	Hole size	Top
LBX1	No hole	Translucent white
LBX2	2 <sup>1</sup> / <sub>2</sub> " hole	Black acrylic
LBX4	2 <sup>1</sup> / <sub>2</sub> " hole	Translucent white
LBX5	2 <sup>1</sup> / <sub>2</sub> " hole	Chrome mirror



# TURNTABLES

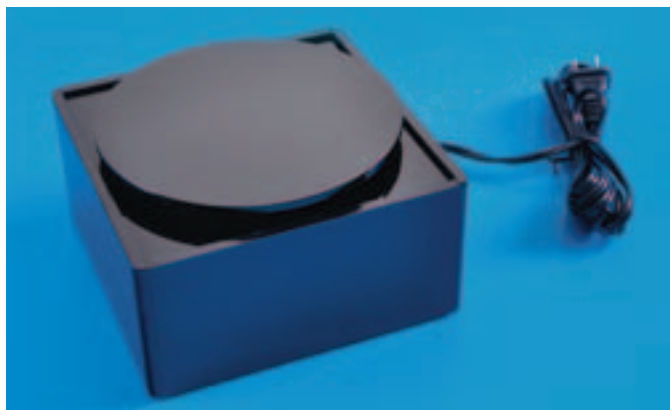

## LARGE TURNTABLES

The 6 1/2"-square turntable is 3 1/2" high and made of all smooth black acrylic. The top is 5 1/2" in diameter; holds up to 15 pounds and revolves at 1 rpm. Fully assembled with 6-foot cord with in-line switch.

Item #  
TNX6



## COMPACT TURNTABLES

This compact electric turntable is 4" square and 2 1/4" high. The box is a slightly textured black plastic and the top is a smooth black acrylic. The top revolves at 4 rpm and holds up to 8 pounds. Fully assembled with 6-foot cord with in-line switch.

Item #  
TNI



## ROTATOR WITH WHITE LIGHT

Combine light and motion with this 6 1/2"-square lighted turntable made of all smooth black acrylic. Light comes through a 1 3/4" center hole in the 5 1/2"-diameter top. Revolves at 1 rpm and has a weight capacity of 15 pounds. The light source is a special low-heat bulb with a brightness equivalent to 75 watts. Available for 110 volt only.

Item #  
LBTX6

H x W x D  
3 1/2 x 6 1/2 x 6 1/2

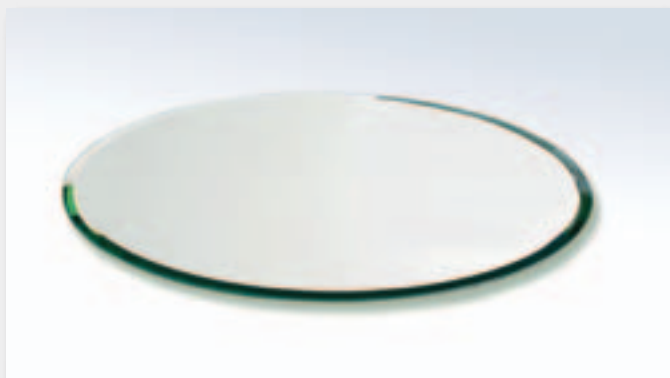

## BEVELED MIRROR TOP

Add a mirrored accent to our turntables with a beveled glass mirror top. Please order separately.

<u>Item #</u>	<u>Diameter</u>
MR4	4
MR6	6

## LIGHT BASES & TURNTABLES

### THREE-STEP LIGHTED STAIR DISPLAY

A low-heat bulb with a brightness equivalent to 75 watts glows through translucent white steps. The sides are black acrylic and there is a solid, slide-up back. Shipped fully assembled.

Item #	H x W x D	Stair Depth
ST9CL	12 $\frac{1}{2}$ x 18 $\frac{1}{4}$ x 12 $\frac{1}{2}$	4

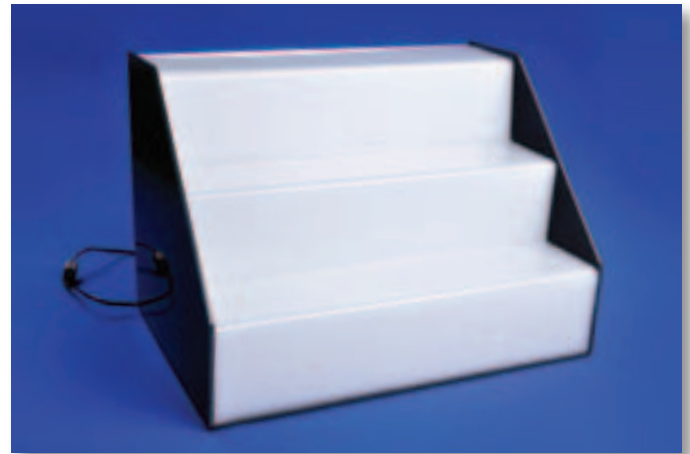

# LIGHTING ACCESSORIES

### REPLACEMENT LIGHT BULBS

Item #	Volts	Watts
EX4	110 volt	4-watt
★ EX7	110 volt	7-watt
EXE	220 volt	7-watt
EX13Q	110 volt	13-watt low heat
★ EX20	110 volt	20-watt
EXH	110 volt	20-watt halogen bulb

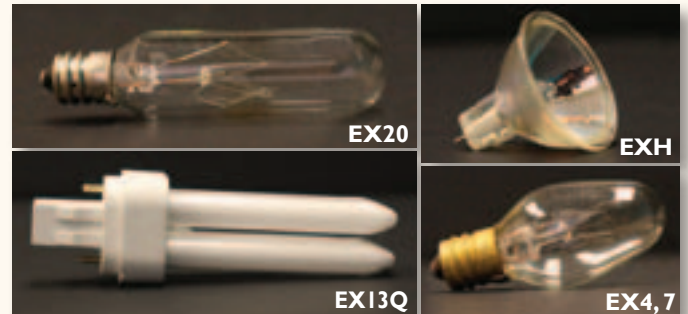

### WHITE LIGHT CORDS

Six-foot white cords with an in-line switch. Available with a two-part locknut ring or a snap-in metal clip.

Item #	Socket Style
EXZ	Two-part locknut ring
★ EXW5	Snap-in black metal clip

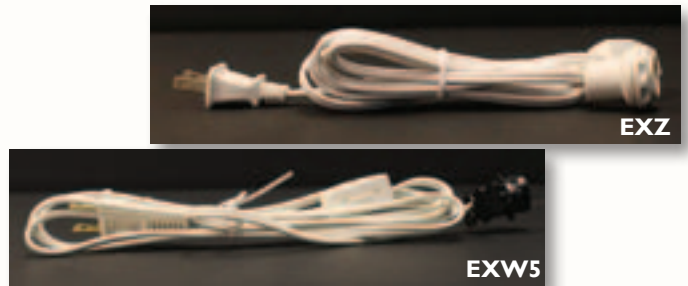

### BLACK LIGHT CORD

Six-foot black cord with in-line switch and metal clip on the socket.

Item #	Socket Style
EXB	110 volt; snap-in metal clip



### REVOLVING PLATFORMS

All these single platforms on lazy-Susan bases are  $\frac{3}{4}$ " high. Available in white or black acrylic.

Item #	Finish	Diameter
RTW6	White	6
RTW8	White	8
★ RTW10	White	10



Also available in black acrylic. To order black, add the letter "B" to the product number; for example, RTW6B.



### COUNTERTOP BELT DISPLAY

Side cutouts will display 6 belts up to 2" wide.

Item #	H x W x D
BELT15	15 x 13½ x 6



### BODY OUTLINE

Made of durable PETG material, this outline features a hook for easy hanging and versatile strap cutouts. In two sizes to accommodate women and children's clothes.

Item #	Dimensions
BOL1808	18 high, 8 waist
BOL2810	28 high, 10 waist

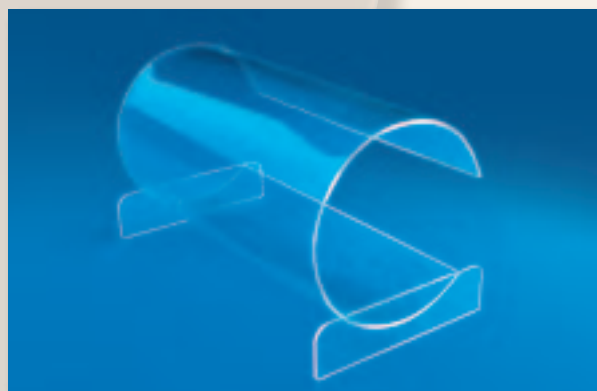

### HEADBAND/SCARF COUNTERTOP DISPLAYS

Two styles to choose from—either one will make a great presentation of your merchandise.

Item #	Style	H x W x D
★ D1098	Horizontal	6½ x 12 x 6⅛
D1098V	Vertical	12 x 7 Dia.



### SINGLE FOLDED-SHIRT DISPLAY

A 1" front lip holds a packaged or folded shirt.

Item #	H x W x D
CE11	11¼ x 10 x 6¼



### SHIRT FOLDING BOARDS

This ⅛"-thick acrylic board is a handy tool for quickly and neatly folding shirts for display. Just fold a shirt around the board and slip it out using the hand slot. In small, medium and large sizes.

Item #	H x W
SB1285	12 x 8½
SB1210	12 x 10
SB1211	12 x 11

APPAREL





### J-EASELS

For bulkier folded garments, this easel has a rounded front lip that also makes it excellent for purses, clutch bags, etc.

Item #	H x W x D
★ J3555	$5\frac{1}{2} \times 3\frac{1}{2} \times 5\frac{1}{2}$
★ J5506	$6\frac{3}{4} \times 5\frac{1}{2} \times 6\frac{1}{2}$
★ J7508	$6\frac{1}{4} \times 7\frac{1}{2} \times 8\frac{1}{2}$
J9510	$10 \times 9\frac{1}{2} \times 10\frac{1}{2}$



### HOSIERY BINS

Two and three-level units. Shipped fully assembled. Bin compartments are all 4" high, 4" deep and  $7\frac{1}{2}$ " wide.

Item #	Bin Size	H x W x D
DWTB2H	$4 \times 4 \times 7\frac{1}{2}$	$8\frac{5}{8} \times 15\frac{1}{2} \times 9$
DWTB3H	$4 \times 4 \times 7\frac{1}{2}$	$12\frac{3}{8} \times 15\frac{1}{2} \times 13$

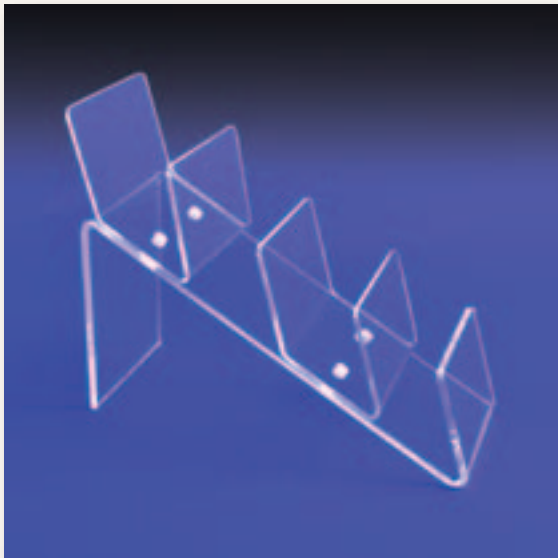

### CLUTCH BAG DISPLAY

For displaying wallets, clutch bags and other soft goods. Spaces are  $2\frac{1}{2}$ " apart.

Item #	H x W x D
★ CBR	$8 \times 4 \times 11\frac{1}{4}$



### HANGING BAG DISPLAYS

The base on these displays is constructed to balance any strapped bag or other hanging merchandise.

Item #	H x W x D
980-1640	$14\frac{3}{4} \times 8\frac{1}{2} \times 8\frac{1}{2}$
★ 981-1641	$21\frac{3}{8} \times 8\frac{1}{2} \times 8\frac{1}{2}$



### HEEL-REST SHOE RISERS

Elevated Style

Item #	H x W x D
★ FWS5	5 x 3 x 9
FWS7	7 x 3 x 9
FWS9	9 x 3 x 9

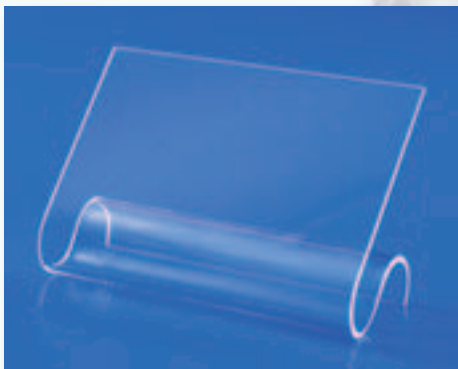

### SCROLL-STYLE SHOE RISERS

Item #	H x W x D
FW1	4 <sup>3</sup> / <sub>4</sub> x 3 x 3 <sup>3</sup> / <sub>4</sub>
FW2	4 <sup>1</sup> / <sub>4</sub> x 7 x 3 <sup>1</sup> / <sub>4</sub>
FW3 *	4 <sup>3</sup> / <sub>4</sub> x 2 x 4 <sup>1</sup> / <sub>2</sub>

\*Features a heel stop.



### SHOE RIBBON

Supports women's strapped high-heels for display.

Item #	H x W x D
★ SR1B1	6 x <sup>5</sup> / <sub>8</sub> x 8



### HIGH-HEEL DISPLAYS

Item #	Style	H x W x D
DI213	U-Notch	2 <sup>1</sup> / <sub>2</sub> x 1 x 2 <sup>1</sup> / <sub>2</sub>
★ DI214	U-Notch	3 <sup>1</sup> / <sub>2</sub> x 1 <sup>3</sup> / <sub>8</sub> x 3
DI238	Toe-V	8 x 2 <sup>3</sup> / <sub>4</sub> x 4

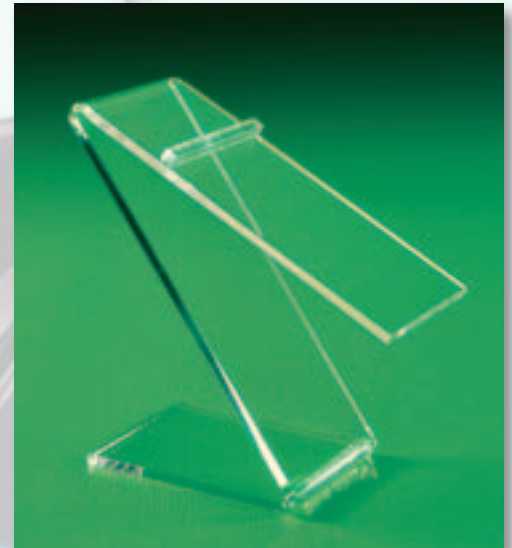

### HEEL-REST SHOE RISERS

"Z" Style

Item #	H x W x D
FWZ5	5 <sup>1</sup> / <sub>4</sub> x 3 x 6 <sup>1</sup> / <sub>4</sub>
FWZ6	6 <sup>3</sup> / <sub>4</sub> x 3 x 6
FWZ8	7 <sup>1</sup> / <sub>4</sub> x 3 x 6 <sup>1</sup> / <sub>4</sub>



### FLOOR MIRROR

This tough acrylic mirror is the essential shoe sales accessory.

Item #	H x W x D
MLC1218	18 x 12 x 5 <sup>1</sup> / <sub>2</sub>

### FOLDED LIPSTICK DISPLAYS

Folded over 1/8"-thick acrylic provides a simple display for either 12 or 18 lipstick tubes. Holes are 1" diameter.

Item #	# Tubes	H x W x D
LST12	12	1 1/2 x 9 1/2 x 4
LST18	18	1 1/2 x 9 1/2 x 5 1/2

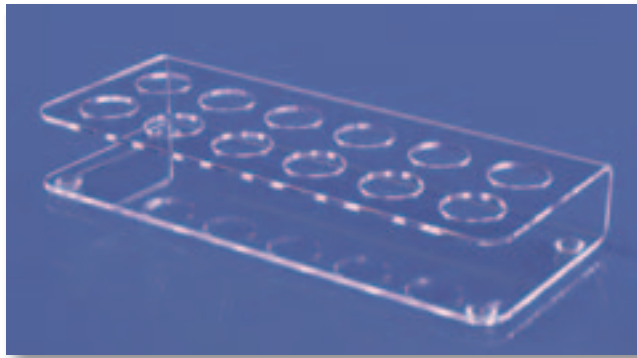

### TIERED LIPSTICK DISPLAYS

Step-tiered displays for 24 round or square lipstick tubes. Holes are 1" diameter.

Item #	Holes	H x W x D
LSTR	Round	3 x 9 1/2 x 7 1/2
LSTS	Square	3 x 9 1/2 x 7 1/2



### REVOLVING TIERED LIPSTICK DISPLAYS

Single- and double-tiered lipstick tube displays turn on lazy-Susan bases. The single-tier model will hold 36 tubes and the double-tier model will hold 72. Holes are 1" diameter.

Item #	# Tubes	H x Dia.
LST36	36	2 x 9
LST72	72	9 3/4 x 9



### THREE-TIER NAIL POLISH DISPLAY

Angled shelves enable sliding-feed for polish bottles up to 4" tall. Each shelf has 6 slots. Space between shelves is 3".

Item #	H x W x D
NP36	16 x 12 x 9 1/2



Any of our lipstick displays can be ordered with slightly different sized holes to accommodate lip gloss or other cosmetics.

## EVERYTHING ELSE

# CELL PHONE & GADGET

### CELL PHONE & HANDHELD GADGET DISPLAYS

These displays are styled to accommodate slim to bulky cellular phones, PDAs, GPS receivers, MP3 players and many other handheld electronics.

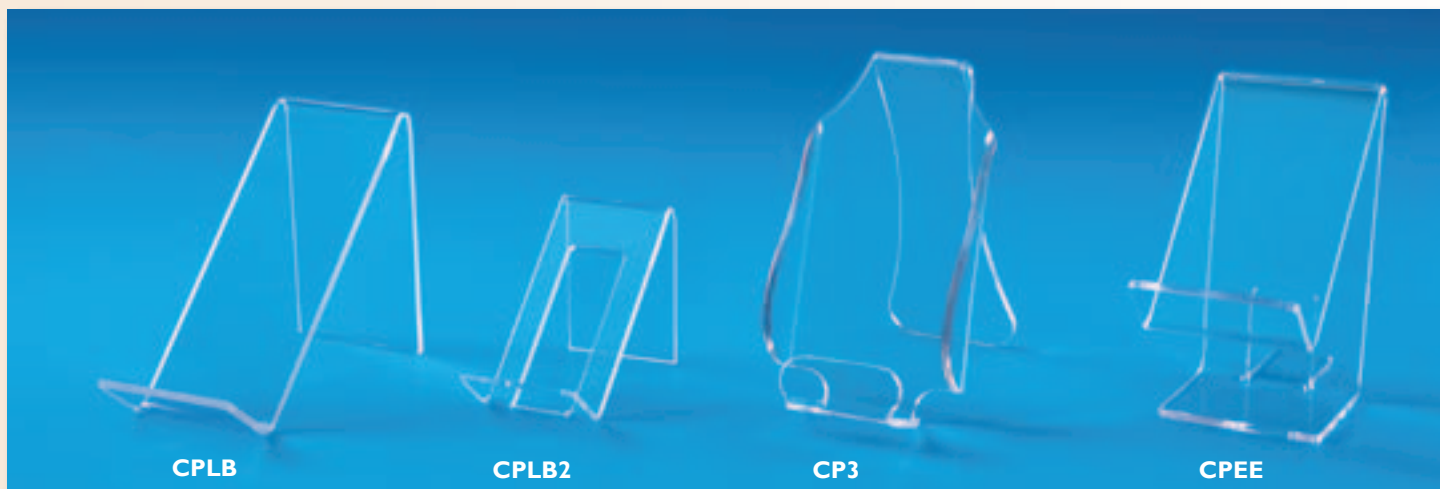

\*\* CPBP - Wider for Blackberries and Palms

Item #	H x W x D
★ CPLB	$4\frac{1}{2} \times 2\frac{1}{2} \times 5$
★ CPLB2	$2\frac{3}{4} \times 2 \times 3\frac{1}{2}$
CP3	$5\frac{1}{4} \times 2\frac{3}{4} \times 5$
★ CPEE	$5 \times 2\frac{1}{2} \times 5$

Item #	H x W x D
★ SG04	$4 \times 2\frac{3}{8} \times 3\frac{1}{4}$
SG11	$4\frac{3}{4} \times 3\frac{5}{8} \times 4\frac{1}{2}$
CPBP	$5\frac{1}{4} \times 3\frac{3}{4} \times 5$



### LOCKING CELL PHONE DISPLAY

Design shows several cellular phones securely.

Item #	# Phones	H x W x D
CPCAS4	Four	$6\frac{1}{2} \times 9\frac{1}{2} \times 5\frac{3}{4}$
CPCAS6	Six	$6\frac{1}{2} \times 14\frac{1}{2} \times 5\frac{3}{4}$



### BROCHURE/CELL PHONE COMBINATION

Perfect for displaying service information brochures along with a cell phone. The brochure pocket is 4" wide and 1" deep.

Item #	H x W x D
CP4P	$7\frac{1}{4} \times 7\frac{3}{4} \times 4\frac{3}{4}$



# PEN DISPLAYS

EVERYTHING ELSE

## ECONOMY PEN DISPLAYS

Item #	# Pens	H x W x D
PNHL1	One	2 1/2 x 1 1/2 x 2 1/2
PNHL2	Two	2 1/2 x 3 x 2 1/2
PNHL3	Three	2 1/2 x 4 1/2 x 2 1/2
PNHL8	Eight	2 1/2 x 8 x 3 1/4

### For Blunt-Ended Pens:

Item #	# Pens	H x W x D
PNHLB1	One	2 1/2 x 1 1/2 x 2 1/2
PNHLB2	Two	2 1/2 x 3 x 2 1/2
PNHLB3	Three	2 1/2 x 4 1/4 x 2 1/2

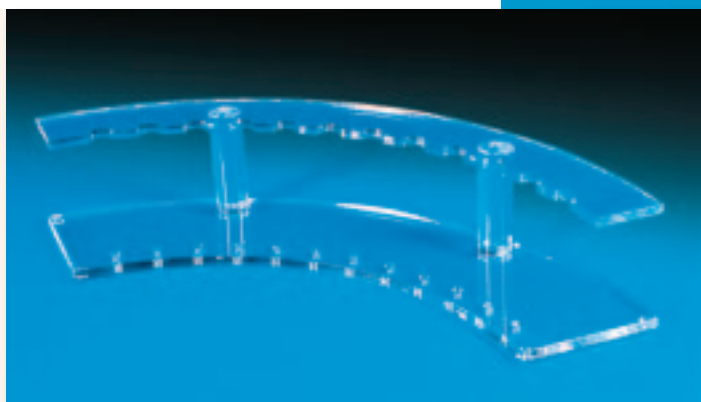
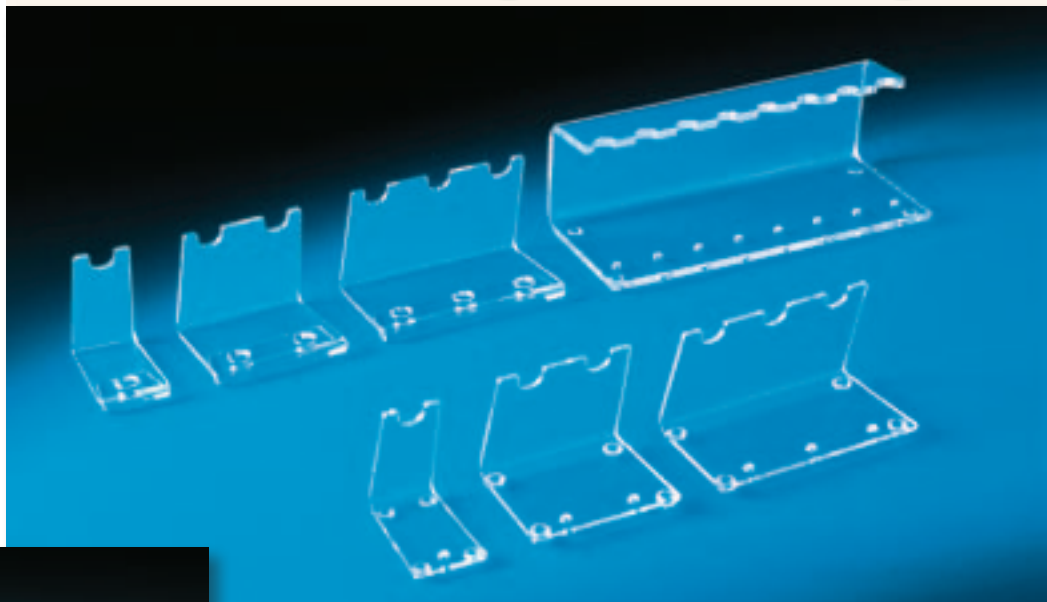

## DELUXE CIRCULAR PEN DISPLAY

Deluxe rod construction makes an arrangement for twelve pens.

Item #	H x W x D
PNH12	2 5/8 x 14 x 5

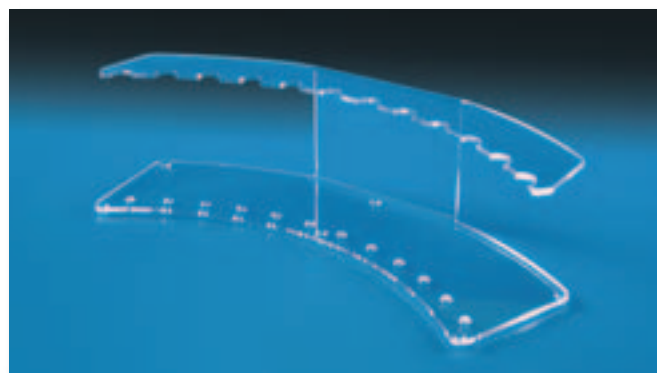

## ONE-PIECE PEN DISPLAY

Economical one-piece construction for twelve pens.

Item #	H x W x D
PNH12B	3 x 11 1/2 x 4 5/8

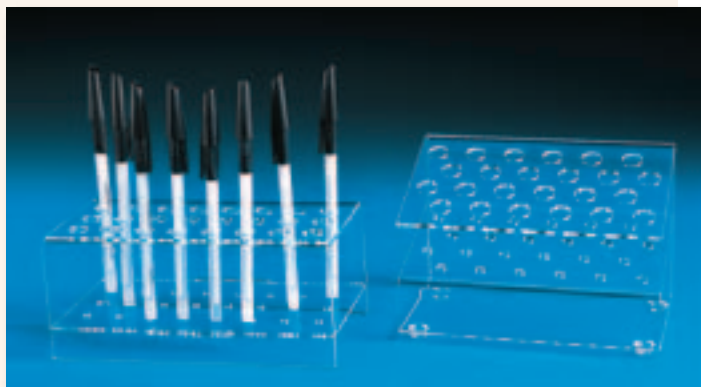

## ANGLED MULTI-PEN DISPLAYS

Pens go through a 1/2"-diameter hole on top to rest in a 1/4"-diameter hole in this compact one-piece display.

Item #	H x W x D
PNH24	4 1/2 x 6 1/2 x 3 3/4
PNH36	4 1/2 x 9 1/2 x 3 3/4
PNH48	4 1/2 x 12 1/2 x 3 3/4



## HORIZONTAL MULTI-PEN DISPLAY

Display ten pens on this rack with slots that are 1/2" W and 3/16" D.

Item #	H x W x D
PNVPI0	5 3/4 x 2 3/4 x 5 1/4

## EVERYTHING ELSE

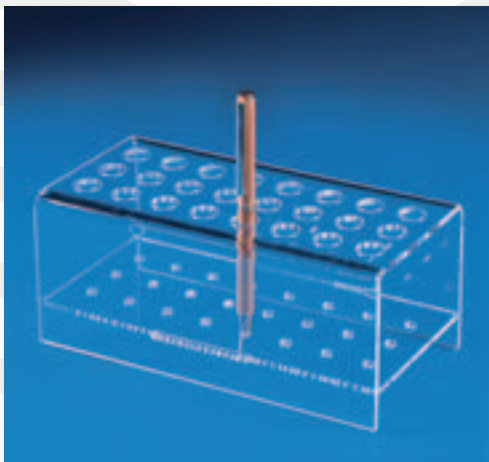

### COUNTERTOP PEN RISERS

Holes in this display are  $\frac{1}{2}$ " in diameter. For 24 or 36 pens.

Item #	# Pens	H x W x D
PNR24	Twenty-four	$3\frac{1}{8} \times 7\frac{3}{8} \times 3\frac{3}{4}$
PNR36	Thirty-six	$3\frac{1}{8} \times 8\frac{1}{4} \times 4\frac{1}{4}$



### TILTED-BACK MULTI-PEN DISPLAYS

Slots are  $\frac{1}{2}$ " wide.

Item #	# Pens	H x W x D
PNTB8	Eight	$3\frac{1}{2} \times 8 \times 3\frac{1}{4}$
PNTB12	Twelve	$3\frac{3}{8} \times 12 \times 3\frac{1}{4}$

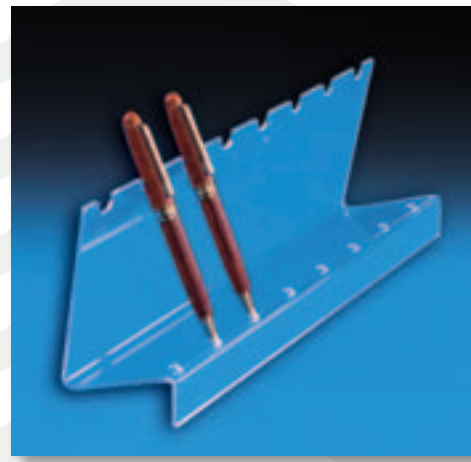

### LABEL-FRONT PEN DISPLAYS

Item #	# Pens	H x W x D
PNLFI	One	$4\frac{1}{4} \times 1\frac{1}{2} \times 3\frac{5}{8}$
PNLF2	Two	$4\frac{1}{4} \times 3 \times 3\frac{1}{4}$
PNLF8	Eight	$4\frac{1}{4} \times 12 \times 3\frac{5}{8}$

# ORNAMENT DISPLAYS



### ACRYLIC ROD ORNAMENT HANGERS

There are two styles of our clear acrylic rod hangers; some are made with  $\frac{1}{4}$ "-diameter rod, and some with  $\frac{3}{16}$ "-diameter rod for lighter items and a more delicate look.

Item #	Rod Dia.	Hanging Space	Height
★ HB6	$\frac{3}{16}$	3	$3\frac{3}{4}$
★ HB1	$\frac{1}{4}$	$4\frac{1}{2}$	$5\frac{5}{8}$
★ HB4	$\frac{3}{16}$	$4\frac{1}{2}$	$5\frac{5}{8}$
HB81	$\frac{1}{4}$	6	$6\frac{5}{8}$
HB82	$\frac{3}{16}$	6	$6\frac{5}{8}$
★ HB3	$\frac{1}{4}$	$3\frac{3}{4}$	$8\frac{1}{4}$

### GOLD-PLATED HANGERS

Wires snap fit into  $3\frac{1}{4}$ "-square clear bases. Shipped unassembled.

Item #	Hanging Space	Height
WH1	$4\frac{1}{2}$	$5\frac{1}{2}$
WH3	6	$7\frac{1}{2}$



### SPIRAL HANGING DISPLAY

This very popular ceiling hanger comes with bendable soft wire hooks. Add interest to displays with constant motion provided by the battery operated turner (sold separately).

Item #	# Ornaments	H x Dia.
HBO	Twelve	$27\frac{1}{2} \times 8\frac{1}{2}$

### BATTERY OPERATED TURNER

Call attention to displays with motion by hanging them on this battery operated turner. Uses one "D" battery (not included). Holds up to 5 pounds.

Item #	Height
RVBT1	$6\frac{1}{2}$

## PLACE SETTING DISPLAYS

Item #	# Pieces	H x W x D
3PS	Three	$3\frac{1}{4} \times 3\frac{1}{2} \times 5\frac{3}{8}$
4PS	Four	$3\frac{1}{4} \times 3\frac{1}{2} \times 8\frac{3}{4}$
★ 5PS	Five	$3\frac{1}{4} \times 3\frac{1}{2} \times 7\frac{1}{2}$
5PSCP *	Five	$3\frac{3}{8} \times 4 \times 14\frac{1}{4}$

\*The 5PSCP has a round platform in front for a cup and saucer.

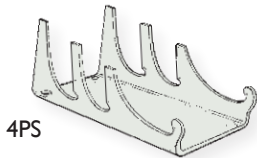
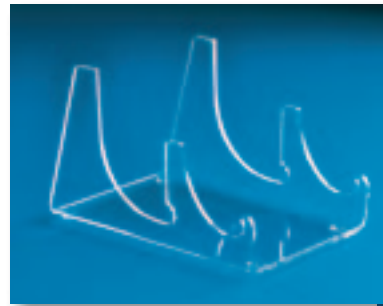

4PS

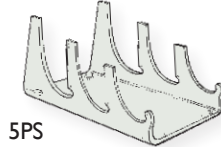

5PS

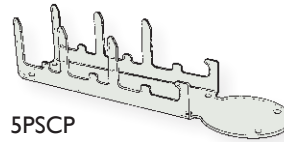

5PSCP

## SILVERWARE DISPLAYS

Three, four or five-piece silverware settings can be displayed resting in  $\frac{7}{8}$ " diameter holes.

Item #	Style	H x W x D
SWD3	3-piece	$3\frac{1}{4} \times 4\frac{1}{2} \times 3$
SWD4	4-piece	$3\frac{1}{4} \times 5\frac{3}{4} \times 3$
SWD5	5-piece	$3\frac{1}{4} \times 7 \times 3$

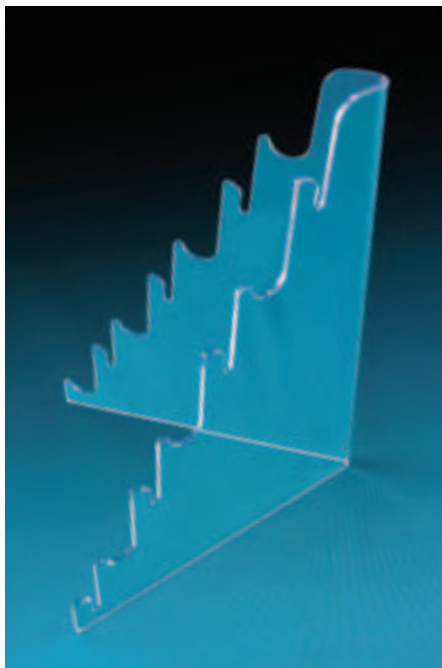
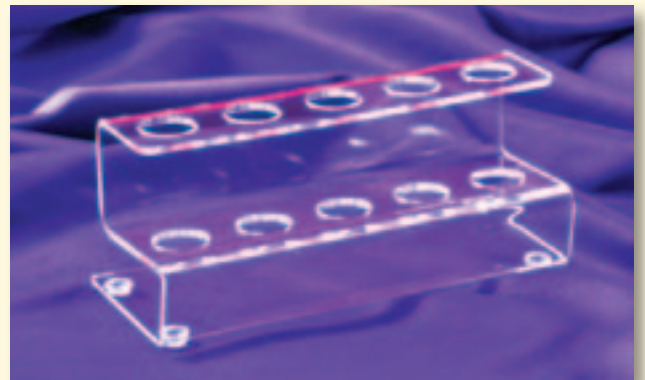

## KNIFE DISPLAY

This one-piece bent acrylic display holds 7 knives securely with slots to alternate handles on one side and blades on the other.

Item #	H x W x D
★ KNF12	$12\frac{1}{2} \times 7\frac{1}{2} \times 8\frac{1}{2}$



DM2WS



THMB2

## THIMBLE DISPLAY

Three  $\frac{3}{2}$ "-diameter shelves fit inside a glass dome to display 21 thimbles. Half-inch "bumps" hold the thimbles in place. Dome and base are included.

Item #	Style	H x Dia.
THMB2	With bumps	$7\frac{1}{2} \times 4$
DM2WS	Without bumps	$7\frac{1}{2} \times 4$



## NOVUS NO. 1

### *Plastic Clean & Shine*

This spray cleans without scratching or "crazing," and it helps to repel dust by decreasing static.

Item #  
NOV1

Size  
8 oz. Bottle

## NOVUS NO. 2

### *Fine Scratch Remover*

This paste can help remove fine scratches, haziness and abrasions from most plastics.

Item #  
NOV2

Size  
8 oz. Bottle

## NOVUS NO. 3

### *Heavy Scratch Remover*

To remove heavy scratches and abrasions from most plastics, this paste requires use of Novus No. 2 for a final finish.

Item #  
NOV3

Size  
8 oz. Bottle

## ACRYLIC CLEANING TIPS

- ◆ To prevent scratching, always use a soft cloth in conjunction with a special plastic cleaner or soap and water.
- ◆ Do not use paper towels.
- ◆ Do not clean acrylic with alcohol or ammonia-based cleaners, as they will "craze" the material.





# CATEGORY INDEX

## A

Acrylic Blocks  
 Extra-Large.... 145  
 Large.... 145  
 Acrylic Cleaner  
 Novus No. 1.... 164  
 Novus No. 2.... 164  
 Novus No. 3.... 164  
 Acrylic Columns.... 145  
 Adhesive.... 148  
 Agate Slice Displays  
 Diagonal.... 133  
 Horizontal.... 133  
 Single.... 134  
 Apparel Displays  
 Multi-Purpose.... 121  
 Apparel Hook  
 Body Outline.... 156

## B

Bagel Bins  
 Stackable.... 92  
 Bar Displays  
 Bottle Stairs Lighted.... 108  
 Bottle Stopper.... 108  
 Wine Bottle Holders.... 109  
 Bases  
 Economy.... 147  
 Label.... 147  
 Rectangular.... 7  
 Round Beveled.... 145  
 Top-Beveled.... 146  
 Walnut.... 148  
 Belt Display  
 Countertop.... 156  
 Bins  
 Browser for Prints.... 63  
 Divided Hexagonal.... 34, 102  
 Double-Wide Tiered.... 34, 102  
 Hosiery.... 157  
 Multi-Story Display.... 29  
 Stackable Mini.... 93  
 Bin Systems  
 Extra-Large.... 28  
 Mini.... 28  
 Narrow.... 27  
 Standard.... 26  
 Tray Dividers for.... 29  
 Wide.... 27  
 Bin System Trays  
 Extra-Large.... 28  
 Mini.... 28  
 Narrow.... 27  
 Standard.... 26  
 Wide.... 27  
 Bin Trays  
 Adjustable.... 29  
 Slatwall  
 Large.... 117  
 Standard.... 117  
 Blocks  
 Dimple.... 141  
 Extra-Large.... 145  
 Large Acrylic.... 145

Round Dimple.... 141  
 Body Outline.... 156  
 Book Displays  
 Countertop.... 66  
 Open.... 65  
 Book Easels  
 Elevated.... 65  
 Standard.... 64  
 Bookmark Displays.... 53  
 Book Shelf Tray.... 65  
 Book Stacking Tray.... 65  
 Box  
 Angled-Top with Hinged Lid.... 24  
 Square with Hinged Lid.... 24  
 Box Cases  
 Acrylic Bases for.... 23, 95  
 Angled-Front.... 95  
 Hardwood Bases for.... 148  
 Long Rectangular.... 22  
 with Hardwood Bases.... 22  
 Optional Handles for.... 95  
 Rectangular.... 22, 95  
 with Hardwood Bases.... 22  
 Rectangular Angled-Front.... 23  
 with Hardwood Bases.... 23  
 Square.... 21, 95  
 with Hardwood Bases.... 21  
 Square Angled-Front.... 23  
 with Hardwood Bases.... 23  
 Boxes  
 Ballot.... 66  
 Collection  
 Cube-Style.... 66  
 Sign-Backed.... 66  
 Tall.... 66  
 Wall-Mounting.... 67  
 Micro-Mount.... 137  
 Perky.... 137  
 Bracelet Bar Display and Case.... 78  
 Brochure/Cell Phone Display.... 160  
 Brochure/Flyer Holders  
 Handmade. See Brochure Holders  
 Outdoor.... 46  
 Brochure Holders  
 8 1/2 x 11.... 45, 46  
 8 1/2 x 11 Literature.... 50  
 Economy Multi-Level.... 50  
 Economy  
 Molded.... 44  
 Tri-Fold.... 44  
 Greeting Cards.... 50  
 Half-Sheets.... 47, 48, 49  
 Handmade  
 Deluxe.... 46  
 Hold-Down Style.... 45  
 Multi-Pocket  
 Deluxe.... 47  
 Multi-Tiered, Multi-Pocket.... 50  
 Outdoor.... 46  
 Post Cards.... 48, 49  
 Premier Elevated.... 46  
 Premier Handmade.... 46  
 Slatwall  
 8 1/2 x 11.... 116  
 Multi-Pocket.... 116  
 Tri-Fold.... 116  
 Take One, Leave One.... 58  
 Tri-Fold.... 48, 49, 50  
 Brochure Rotators  
 Countertop.... 51  
 Tri-Fold.... 51

Bulk Food Dispensers  
 Coffee Bean.... 89  
 Cereal  
 Rotating.... 89  
 Gravity-Feed  
 Display Front.... 90  
 Hinged-Top.... 90, 91  
 Open-Top.... 91  
 Business Card Holders  
 Handmade.... 56  
 Machine-Molded.... 56  
 Multi-Pocket  
 Countertop.... 57  
 Revolving.... 57  
 Stairstep.... 57  
 Wall-Mounting.... 57  
 Business Card/  
 Post Card Holders.... 56

## C

Cake Covers.... 96  
 Calipers  
 Gold-Plated.... 133  
 Candy Bins.... 93, 98  
 Card Displays  
 Angled-Rack.... 53  
 Card Box Displays.... 53  
 Countertop Racks.... 52  
 Straight-Rack.... 52  
 Tilted-Rack.... 52  
 Card Holder  
 Take One, Leave One.... 58  
 Card Rack Shelf Dividers.... 52  
 Cases  
 Locking.... 35  
 Locking 12" Tall.... 36  
 Locking 18" Tall.... 36  
 Locking 24" Tall.... 37  
 Locking Angled-Shelf.... 40  
 Locking Countertop Trays.... 42  
 Locking Dormer Window.... 39  
 Locking for Slatwall Shelves.... 42  
 Locking Front-Opening.... 41  
 Locking Hinged Front Door.... 38  
 Locking Large Hexagonal.... 37  
 Locking Rectangular.... 38  
 Locking Ring Double-Door.... 41  
 Locking Slanted-Front.... 40  
 Straight Shelves.... 41  
 Locking Sliding Back.... 39  
 Locking Sliding Door.... 39  
 Locking Square.... 41  
 Locking Wide.... 37  
 Locking with Rotating Shelves.... 35  
 Short.... 37  
 Catalog Holders  
 Economy  
 8 1/2 x 11.... 45  
 CD/DVD Displays  
 Shelves.... 33  
 Tray Style.... 32  
 Cell Phone/Brochure Display.... 160  
 Cell Phone Displays  
 Individual.... 160  
 Locking.... 160  
 Slatwall.... 117  
 Cereal Dispensers.... 85  
 Box.... 88  
 Bulk.... 89  
 Cereal & Drink.... 85  
 Portion Control.... 89

Tube.... 88  
 Clock Display.... 139  
 Clothes Hanger  
 Slatwall.... 121  
 Clutch Bag Display.... 157  
 Clutch Bag Displays  
 Slatwall.... 121  
 Columns  
 Solid Acrylic.... 145  
 Compact Disc/DVD Shelves.... 32  
 Cookbook Displays.... 64  
 Cradles  
 Fossil.... 139  
 Cubes  
 Mirrored.... 31  
 Curio Displays  
 Mirrored.... 139  
 Cutting Boards.... 96, 97

## D

Display Cases  
 Slatwall.... 121  
 Display Cone  
 Reversible.... 142  
 Display Rings  
 Handmade.... 142  
 Molded.... 142  
 Displays  
 Brass and Acrylic  
 Adjustable.... 138  
 Tri-Pegs.... 138  
 Cradles.... 135  
 Geode.... 134, 135  
 Geode Pairs.... 134  
 Low-Profile.... 135  
 Peg-Style  
 Four-Peg.... 136  
 Three-Peg.... 136, 137  
 Seashell  
 Nautilus.... 134  
 Display Turner  
 Battery Operated.... 162  
 Domes  
 Glass with Black Acrylic Bases.... 25  
 Glass with Hardwood Bases.... 25  
 Glass with Round Shelves.... 25  
 Drink Dispensers  
 Drink & Cereal.... 85  
 Five-Gallon.... 87  
 Three-Gallon.... 87  
 Ten-Gallon.... 87  
 Two-Gallon.... 85

## E

Egg & Sphere Displays.... 140-143  
 Earring Card Cases  
 Locking.... 73  
 Earring Card Displays.... 72  
 Countertop.... 73  
 Laser-Cut.... 73  
 Rotating  
 Four-Sided.... 72  
 Three-Sided.... 72  
 Two-Sided.... 72  
 Slatwall  
 J-Bar Style.... 122  
 Earring Displays  
 Hanging Pair.... 74  
 Post.... 74  
 Rotating

- Circular Tiered... 74
- Four-Sided... 74
- Single Pair... 74
- Easels
  - 37-Series... 126
  - 38-Series... 126
  - 40-Series... 126
  - Adjustable... 127
  - Box... 131
  - Brass & Acrylic... 138
  - Deep Bowl... 129
    - Extra-Thick... 129
  - Double-Bend
    - GM Series... 129
    - GM Series Extra-Thick... 129
    - Upright... 128
  - Double-Bend Upright
    - Extra-Thick... 128
  - Flat Display... 131
  - Folding
    - Wire-Back... 127
  - Hinged
    - Handmade... 127
  - Hinged Miniature... 125
  - J Style... 131, 157
  - Label... 130
  - Laid-Back... 64
  - Lighted... 131
  - Miniature... 125
  - Platform... 129
  - Ribbon Style... 132
  - Rod Style... 132
  - Shallow Bowl... 128
    - Extra-Thick... 128
  - Single-Bend
    - GS Series... 130
    - GS Series Extra-Thick... 130
    - GT Series... 130
  - Six-Tier... 132
  - Slatwall... 119
  - Specialty... 129
  - Three-Tier... 132
  - Two-Part... 126
  - Wide-Style Ledge... 64
- Endpieces
  - Slatwall... 119
- Eyewear Display
  - Slatwall
    - Open-Frame... 120
- Eyewear Displays
  - Pocket-Shelf... 151
  - Six-Frame... 150
- Eyewear Frame Display
  - Wall Mount... 151
- Eyewear Frame Displays
  - Revolving... 151
- Eyewear Frame Rests
  - Bar Style... 149
  - J-Shelf... 150
  - Saddle-Type... 149
- Eyewear Frame Saddles
  - Slatwall
    - Vertical... 120
- Eyewear Frame Shelves
  - Slatwall... 120
- Eyewear Rests
  - Single-Frame... 150
- Eyewear Tower... 150

## F

- Floor Unit
  - Rotating Slatwall... 43
- Folding Boards
  - Shirt... 156
- Food Covers... 95, 96
- Food Display Cases... 82
  - Angled-Front
    - Single-Tray... 84
    - Three-Tray... 82, 83
    - Two-Tray... 82
  - Straight-Front
    - Six-Tray... 84
    - Three-Tray... 83
  - Tongs... 84
- Food Display Trays
  - Three Tray... 100
- Food Tray Towers... 20
- Food Tubes... 94
  - Angle-Cut... 94
  - Straight Top... 94
  - Upright... 94
  - with Lids... 94
- Frames
  - Countertop
    - Angled... 60, 61
    - Bottom-Loading... 61
    - Double-Panel... 59
    - Side-Holding... 60
    - Sign... 61, 62
    - Six-sided... 59
    - "Take One" Front-Pocket... 59
    - Tent-Style... 59
    - Three-Sign Triangle... 59
    - Top-Loading... 60
    - Triple-Panel... 59
  - Folded... 63
  - Poster
    - Ceiling Hanging... 62
    - with Wall-Mounting Bracket... 63
  - Top-Fold Wall-Mounting... 63
  - Wall-Mounting... 62

## H

- Handbag Displays
  - Hanging... 157
- Hands
  - Acrylic... 80
- Headband/Scarf
  - Countertop Displays... 156
- Hexagonal Displays
  - Cases... 35, 36, 37
  - Open Shelf... 24
- Hook Display
  - Four-Sided Pegboard... 71

## I

- Ice Cream Cone
  - Cabinet... 98
  - Displays... 98, 99

## J

- J-Bar
  - Hook Attachment for... 71
- Jewelry Cases... 74, 75
  - Double Hidden-Tray... 70
  - Double-Tray... 70
  - Locking Tray... 70

## K

- Knife Display... 163

## L

- Label Holders
  - Slatwall... 115
- Label Triangles... 68
- Light Boxes
  - Large... 153
  - Small... 152
- Light Bulbs
  - Replacement... 155
- Light Cord
  - Black... 155
  - White... 155
- Lighted Base
  - Walnut... 153
- Lipstick Displays
  - Folded Style... 159
  - Tiered... 159
  - Revolving... 159
- Literature/Cell Phone Pockets
  - Add-On... 58
- Literature Displays
  - Slatwall
    - Multi-Pocket Vertical... 119
    - Deep... 119
    - with Hold-Down Flap... 116
- Literature Holders
  - Multi-Pocket
    - Long Vertical... 55
  - Vertical Multi-Pocket... 55
- Wall Mounting
  - Multi-Pocket... 54
  - Double-Deep... 54
  - Vertical... 55
- Wall-Mounting... 54
  - Single-Pocket... 54
  - with Hold-Down Flap... 55

## M

- Marble Display... 143
- Mineral Display... 133
- Mirror
  - Floor... 158
- Mirrors
  - Countertop... 30
  - Glass... 31
  - Slatwall... 122
- Molded Economy
  - Brochure Holders... 44
- Mounting Tack... 148

## N

- Nail Polish Display
  - Three-Tier... 159
- Necklace & Bracelet Bar... 77
- Necklace Bars... 77
- Necklace Case
  - Locking
    - Hexagonal... 78
    - Rectangular... 79
    - Single-Bar... 79
- Necklace Displays
  - One-Piece... 76
  - Slatwall... 122
- Necklace Rotators
  - Clasp Style... 80
  - Round-Top... 80

- Necklace Tree... 80
- Necktie Display
  - Slatwall... 120
- Newspaper Rack
  - Wall-Mounting... 55

## O

- Organizers
  - Coffee Creamer... 91, 107
  - Condiment... 107
  - Cup and Lid... 106
  - Drink-Lid... 106
  - Napkin... 100
  - Stirrers and Straws... 106
  - Straw and Stick... 106
  - Sweetener and Creamer... 90, 106
  - Tableware... 106
  - Tea... 107
  - Toothpick... 107
  - Utensil... 106
- Ornament Hangers
  - Acrylic Rod... 162
  - Gold-Plated... 162
  - Spiral... 162

## P

- Pedestals... 101
- Pegboard Hooks
  - Slatwall... 123
- Pen Displays
  - Circular... 161
  - Economy... 161
  - Multi... 161
  - Horizontal... 161
  - Tilted-Back... 162
  - One-Piece... 161
- Pen Risers
  - Countertop... 162
- Picture Frame Hangers
  - Slatwall... 119
- Pinch Clips... 68
- Place Setting Displays... 163
- Platform Displays
  - Extra-Large Oval... 18
  - Extra-Large Rectangular... 17
  - Multi-Platform... 17
  - Oval... 17, 99
  - Rectangular... 17
  - Round... 101
  - Square... 101
  - Super-Sized... 18
- Platforms
  - Revolving... 155
- Poster Stand... 62, 104
  - Double-Sided... 104

## R

- Revolving Platforms... 155
- Ring Case
  - Double Locking-Door... 70
- Ring Circle
  - Folding... 70
- Ring Clips... 69
- Ring Fingers... 69
- Risers
  - Adjustable Platform... 16
  - Barbell
    - Round... 8
    - Square... 8
  - Brushed "Metal-Look"... 4

- Corner-Turn... 102
- Cylinder... 9
- Double... 8
- Fishtail
  - Oval... 102
- Green "Glass-Look"... 5
- Interlocking... 14
  - Disc... 101
  - Half-Round... 100
  - Tiered... 100
- Long... 3
- Mirror
  - Round... 9
- Mirrored Acrylic... 5
- Moon... 102
- Narrow... 3
- Oval Platform... 16
- Round Base... 15
- Round Interlocking... 19
- Scroll... 6
- Semi-Circle... 15
- Sets... 4
- Short... 3
- Sign-Holder... 5
- Sphere... 143
- Square... 3
- Square Interlocking... 19
- Tall... 3
- Thick Beveled... 5
- Three-Legged... 7
- Tray... 6, 101
- Triple Twist... 102
- Rotating Displays
  - J-Hook... 71
  - Keychain... 80
  - Locking Tower
    - with Changeable Inserts... 71
  - Ten-Pocket... 34
- Rotator
  - Vertical Cylinder... 29
- Rotators
  - Raffle Drawing... 67

## S

- Scarf Display
  - Slatwall... 120
- Scoops... 84, 93, 106
- Shelf Units
  - Angled... 100
  - Clip-Together... 20
  - Folding... 20
  - Half-Round... 15, 100
  - Oval... 9
  - Three-Shelf
    - Beveled... 18
- Shell Displays
  - Lighted... 139
  - Nautilus... 134
- Shelves... 100, 101
  - Slatwall... 43
- Shirt Display
  - Single... 156
- Shirt Folding Boards... 156
- Shoe Displays
  - High-Heel... 158
- Shoe Ribbon... 158
- Shoe Risers
  - Heel-Rest
    - Elevated Style... 158
    - "Z" Style... 158
  - Scroll-Style... 158

- Showcases
  - Locking... 35
- Sign and Pocket Combos... 58
- Sign Blocks
  - Slotted... 67
- Sign Clip
  - Machine-Molded... 68
  - Narrow
    - Pinch... 68
- Sign Clips... 67
  - Clear Economy... 68
  - Label-Front... 68
- Sign Display
  - Free-Standing... 104
- Sign Easels... 67
- Sign Frames
  - Slatwall... 115
    - One-Piece... 115
- Silk Screening
  - Custom... 58, 62
- Silverware Displays... 163
- Slatwall Bin Display
  - Divided... 119
- Slatwall Bins
  - Angled Deep... 118
  - Hosiery... 113
  - Square... 118
  - "V" Style... 118
- Slatwall Brackets
  - Shelves for... 112
- Slatwall Hook Displays... 123
- Slatwall Hooks
  - Molded... 123
- Slatwall J-Shelves
  - Angled-Bottom... 114
  - Flat-Bottom... 114
  - Large... 113
- Slatwall Ledges
  - Braced... 113
- Slatwall Rod Pegs... 123
- Slatwall Shelves
  - Angled... 110
    - with Braces... 110
  - Braced... 111
    - with Lip... 111
  - Braced Angled... 111
  - Flat... 111
  - Media... 113
  - Molded Economy... 112
  - Semi-Circular... 111
  - Straight
    - without Braces... 110
- Slatwall Trays
  - Economy... 113
  - Low Front... 118
  - Paper... 118
  - Slanted... 117
  - Straight... 117
- Sneeze Guards... 105
- Sphere Dimple Bases
  - Walnut
    - Revolving... 143
- Sphere Dimples
  - Inch-Thick... 141
  - Large... 141
  - Round... 141
  - Square... 141
- Sphere Displays
  - Deluxe Tulip... 140
  - Tri-Rod... 140
  - Tri-Rods with Bases... 140

- Sphere Ring
  - Low-Profile... 142
- Sphere Stands
  - Tulip... 140
- Spiral Displays
  - Four-Tier... 19
- Stair Display
  - Interlocking... 15, 20
  - Lighted... 108, 155
- Stairs
  - Cascading... 13
  - Egg and Sphere... 143
  - Flanged... 12
  - Four-Step... 10
  - Mini-Platform... 13
  - Sign Attachment... 11
  - Solid-Back... 11
  - Tapered... 13
  - Three-Step... 10
  - Tiered... 13, 14
  - Two-Step... 10
- Stick-on Feet... 148

## T

- Tables
  - Rectangular... 6
  - Round... 6, 102
- Tension Clip
  - for Literature Holders... 54
- Thimble Display... 163
- Three-Leg Displays
  - Reversible... 143
- Topping Dispensers... 89, 93, 98
- Towers
  - Five-Shelf... 14
  - Three-Shelf... 103
  - Three-Shelf Beveled... 18
  - Tray... 102
- Trays
  - Bakery Cabinet... 103
  - Countertop
    - Open... 31
  - Display... 103
  - Drape Form... 103
  - Locking Countertop... 42
  - One-Piece... 31
  - Tiered Display... 31
  - Triple Twisters... 140
- Turntables
  - Compact... 154
  - Large... 154
  - Lighted... 154

## W

- Wall Mounting Displays... 54, 55
- Watch Clip
  - Slatwall... 122
- Watch Cuff Displays... 75
- Watch Display
  - Single... 75
- Watch Pedestal
  - Deluxe... 75
- Watch Pedestals
  - Economy... 75
- Watch Towers... 75
- Wine Bottle Holders... 109

# PRODUCT NUMBER INDEX

01 ..... 142  
 ★ 01B ..... 142  
 02 ..... 142  
 ★ 02B ..... 142  
 2M3550 ..... 59  
 2M4060 ..... 59  
 2M5070 ..... 59  
 2M8511 ..... 59  
 03 ..... 142  
 035 ..... 142  
 ★ 03B ..... 142  
 3M3550 ..... 59  
 3M4060 ..... 59  
 3M5070 ..... 59  
 3PED ..... 15  
 3PS ..... 163  
 03R ..... 142  
 3SQBB2 ..... 8  
 3SQBB4 ..... 8  
 3SQBB6 ..... 8  
 3SQBB8 ..... 8  
 3SQBB10 ..... 8  
 3TM3550 ..... 59  
 3TM4060 ..... 59  
 3TM5070 ..... 59  
 3TM8511 ..... 59  
 04 ..... 142  
 4PED ..... 15  
 4PS ..... 163  
 4SQBB4 ..... 8  
 4SQBB6 ..... 8  
 4SQBB8 ..... 8  
 4SQBB10 ..... 8  
 4SQBB12 ..... 8  
 05 ..... 142  
 005 ..... 142  
 ★ 005B ..... 142  
 5PED ..... 15  
 5PS ..... 163  
 5PSCP ..... 163  
 06 ..... 142  
 6M4060 ..... 59  
 6M4075C ..... 59  
 6M5070 ..... 59  
 6SQBB6 ..... 8  
 6SQBB8 ..... 8  
 6SQBB10 ..... 8  
 6SQBB12 ..... 8  
 07 ..... 142  
 08 ..... 142  
 09 ..... 142  
 010 ..... 142  
 011 ..... 142  
 015 ..... 142  
 015B ..... 142  
 ★ 22 ..... 135  
 ★ 23S ..... 135  
 ★ 24 ..... 135  
 ★ 33 ..... 135  
 3337 ..... 29  
 34L ..... 135  
 ★ 34S ..... 135  
 ★ 35 ..... 126, 142  
 ★ 35A ..... 126  
 ★ 35B ..... 126

★ 35Z ..... 131  
 ★ 36A ..... 125  
 ★ 36B ..... 125  
 ★ 37A ..... 126  
 ★ 37AA ..... 126  
 ★ 37B ..... 126  
 ★ 37C ..... 126  
 ★ 37D ..... 126  
 ★ 38 ..... 126  
 ★ 38Z ..... 131  
 ★ 39 ..... 126  
 ★ 39Z ..... 131  
 ★ 40 ..... 126  
 40C ..... 126  
 50R1 ..... 15  
 50R2 ..... 15  
 ★ 71 ..... 143  
 ★ 72 ..... 143  
 72L ..... 139  
 73 ..... 143  
 74 ..... 143  
 75 ..... 143  
 095 ..... 142  
 ★ 101 ..... 142  
 102 ..... 142  
 103 ..... 142  
 104 ..... 142  
 105 ..... 142  
 106 ..... 142  
 107 ..... 142  
 ★ 160 ..... 140  
 161 ..... 140  
 162 ..... 140  
 163 ..... 140  
 ★ 164 ..... 140  
 ★ 165 ..... 140  
 167 ..... 140  
 ★ 541 ..... 141  
 541B ..... 141  
 ★ 551 ..... 141  
 551B ..... 141  
 ★ 552 ..... 141  
 552B ..... 141  
 ★ 561 ..... 141  
 561B ..... 141  
 571 ..... 141  
 572 ..... 141  
 ★ 581 ..... 141  
 581B ..... 141  
 ★ 582 ..... 141  
 582B ..... 141  
 ★ 583 ..... 141  
 590 ..... 141  
 590B ..... 141  
 ★ 591 ..... 141  
 ★ 591B ..... 141  
 592 ..... 141  
 592B ..... 141  
 ★ 593 ..... 141  
 594 ..... 141  
 711 ..... 7  
 713B ..... 84, 92  
 713VV ..... 84, 92  
 715 ..... 143  
 721 ..... 7  
 731 ..... 7  
 741 ..... 7  
 751 ..... 7  
 7151 ..... 7  
 850-1170 ..... 30  
 850-1171 ..... 30  
 850-1210 ..... 4

850-1265 ..... 30  
 880-1755 ..... 90  
 880-1756 ..... 90  
 880-1757 ..... 90  
 880-1760 ..... 94  
 880-1765 ..... 87  
 880-1770 ..... 108  
 880-1775 ..... 108  
 880-1780 ..... 108  
 880-1785 ..... 100  
 880-1790 ..... 107  
 880-1795 ..... 106  
 880-1800 ..... 100  
 880-1805 ..... 106  
 880-1806 ..... 106  
 880-1810 ..... 106  
 880-1815 ..... 106  
 880-1820 ..... 107  
 880-1821 ..... 107  
 880-1822 ..... 107  
 880-1825 ..... 106  
 880-1830 ..... 91  
 880-1831 ..... 91  
 880-1835 ..... 85  
 880-1836 ..... 85  
 880-1837 ..... 85  
 880-1840 ..... 85  
 880-1841 ..... 85  
 880-1842 ..... 85  
 880-1843 ..... 85  
 880-1845 ..... 88  
 880-1850 ..... 86  
 880-1851 ..... 86  
 880-1852 ..... 86  
 880-1855 ..... 87  
 880-1856 ..... 87  
 880-1860 ..... 88  
 880-1861 ..... 97  
 880-1865 ..... 89  
 880-1870 ..... 88  
 880-1875 ..... 88  
 880-1880 ..... 109  
 880-1885 ..... 96  
 880-1885NB ..... 96  
 880-1886 ..... 96  
 880-1886NB ..... 96  
 880-1887 ..... 96  
 880-1887NB ..... 96  
 880-1890 ..... 94  
 880-1895 ..... 108  
 880-1900 ..... 107  
 880-1905 ..... 105  
 880-1906 ..... 105  
 880-1910 ..... 105  
 880-1911 ..... 105  
 880-1925 ..... 99  
 880-1935 ..... 103  
 880-1940 ..... 103  
 880-1945 ..... 84, 91, 93  
 880-1950 ..... 93  
 880-1951 ..... 93  
 880-1952 ..... 93  
 880-1955 ..... 97  
 880-1956 ..... 97  
 880-1957 ..... 97  
 880-1960 ..... 97  
 880-1962 ..... 97  
 880-1965 ..... 89, 98  
 880-1970 ..... 96  
 ★ 910 ..... 135  
 ★ 911 ..... 135  
 ★ 912 ..... 135

★ 913 ..... 135  
 ★ 914 ..... 135  
 ★ 921 ..... 134  
 ★ 922 ..... 134  
 923 ..... 134  
 924 ..... 134  
 950 ..... 150  
 980 ..... 157  
 ★ 981-1641 ..... 157

## A

ABI ..... 73  
 AB2 ..... 73  
 AB3 ..... 73  
 AB4 ..... 73  
 AB5 ..... 73  
 AB12 ..... 73  
 ABD24 ..... 34  
 ABD30 ..... 34  
 ACAS6 ..... 41, 78  
 ACAS7 ..... 40  
 ACAS8 ..... 41  
 ACASI6 ..... 41  
 ACAS81 ..... 41  
 ACASI61 ..... 41  
 ACASI62 ..... 41  
 ★ ACCI ..... 54  
 ACJ1 ..... 23, 95  
 ACJ1W ..... 23  
 ACJ1WT ..... 95  
 ACJ2 ..... 23, 95  
 ACJ2W ..... 23  
 ACJ2WT ..... 95  
 ACJ3 ..... 23, 95  
 ACJ3W ..... 23  
 ACJ3WT ..... 95  
 ACJ04 ..... 23, 95  
 ACJ04W ..... 23  
 ACJ04WT ..... 95  
 ACJ4 ..... 23, 95  
 ACJ4WT ..... 95  
 ACJR46 ..... 23, 95  
 ACJR46W ..... 23  
 ACJR46WT ..... 95  
 ACJR69 ..... 23, 95  
 ACJR69W ..... 23  
 ACJR69WT ..... 95  
 ACJR82 ..... 23, 95  
 ACJR82W ..... 23  
 ACJR82WT ..... 95  
 AFC10 ..... 82  
 AFC10D ..... 82  
 AFC10W ..... 83  
 AFC10WD ..... 83  
 AFC13 ..... 82  
 AFC13D ..... 82  
 AFC13W ..... 83  
 AFC13WD ..... 83  
 AFST18 ..... 84  
 ★ AR1 ..... 140  
 AR3 ..... 140  
 AR5 ..... 140  
 ARB7 ..... 140  
 ARB9 ..... 140  
 AU3 ..... 133  
 AU4 ..... 133  
 AU5 ..... 133  
 ★ AU6 ..... 133  
 AU7 ..... 133  
 AU8 ..... 133



## B

### ★ BIE ..... 44

BIMP2 ..... 47  
BIMP3 ..... 47  
BIMP4 ..... 47  
BIMP5 ..... 47  
BIMP6 ..... 47  
BIMT2 ..... 48  
BIMT3 ..... 48  
BIMT4 ..... 48  
BIMTP22 ..... 49  
BIMTP23 ..... 49  
BIMTP24 ..... 49  
BIMTP25 ..... 49  
BIMTP33 ..... 49  
BIMTP34 ..... 49  
BIMTP35 ..... 49

### ★ BIWET ..... 44

### ★ B2E ..... 44

B2MP2 ..... 47  
B2MP3 ..... 47  
B2MT2 ..... 48  
B2MT3 ..... 48  
B2MT4 ..... 48  
B2MTP22 ..... 49  
B2MTP23 ..... 49  
B2MTP32 ..... 49  
B2MTP33 ..... 49

### ★ B2WE ..... 44

B3MP2 ..... 47  
B3MP3 ..... 47  
B3MP4 ..... 47  
B3MT2 ..... 48  
B3MT3 ..... 48  
B3MT4 ..... 48  
B3MTP22 ..... 49  
B3MTP23 ..... 49  
B3MTP24 ..... 49  
B3MTP33 ..... 49  
B3MTP34 ..... 49  
B3MTP35 ..... 49  
B4MT2 ..... 48  
B4MT3 ..... 48  
B4MT4 ..... 48  
B4MTP22 ..... 49  
B4MTP23 ..... 49  
B4MTP24 ..... 49  
B4MTP33 ..... 49  
B4MTP34 ..... 49  
B4MTP35 ..... 49

### ★ B24E ..... 50

### ★ BAI ..... 47, 58

BA2 ..... 47, 58

BA3 ..... 47, 58

BA4 ..... 47, 58

BAL2 ..... 66

BAL2W ..... 66

BAL3 ..... 66

BAL3W ..... 66

BAL4 ..... 66

BAL4W ..... 66

BAL05 ..... 66

BAL05W ..... 66

BAL6 ..... 66

BAL6S ..... 66

BAL6W ..... 66

BAL6WS ..... 66

BAL08 ..... 66, 67

BAL8S ..... 67

BAL08W ..... 66, 67

BAL8WS ..... 67

BAL12 ..... 66

BAL12W ..... 66

BALCJ6 ..... 66

BALCJ6L ..... 66

BALCJ8 ..... 66

BALCJ8L ..... 66

BALCJ10 ..... 66

BALCJ10L ..... 66

BALCJ12 ..... 66

BALCJ12L ..... 66

BBH1 ..... 46

BBH2 ..... 46

BBH2H ..... 46

BBH3 ..... 46

BBH5 ..... 46

BBH6 ..... 46

BBHE1 ..... 46

BBHE2 ..... 46

BBHE2H ..... 46

BBHE3 ..... 46

BBHE5 ..... 46

BBHE6 ..... 46

BBR1 ..... 8

★ BBR2 ..... 8

★ BBR3 ..... 8

BBR4 ..... 8

BBR5 ..... 8

BBR6 ..... 8

BBR7 ..... 8

BBR8 ..... 8

BBR9 ..... 8

BBR10 ..... 8

BBR11 ..... 8

BBR12 ..... 8

BC5 ..... 56

BC6 ..... 56

★ BC7 ..... 56

★ BC8 ..... 56

★ BC9 ..... 56

BC9W ..... 56

★ BC10 ..... 56

BCA56 ..... 78

BCA57 ..... 40

BDT44 ..... 103

BDT66 ..... 103

BDT69 ..... 31, 103

BDT88 ..... 103

BDT612 ..... 31, 103

BDT810 ..... 31, 103

★ BDT812 ..... 31, 103

BDT812D ..... 31, 103

BDT815 ..... 31, 103

BDT912 ..... 31, 103

BDT1010 ..... 103

BEC1 ..... 45

BEC2 ..... 45

BEC2H ..... 45

BEC3 ..... 45

BELT15 ..... 156

BF6TC ..... 84

BFBD17 ..... 89

BFGD24 ..... 89

BFFF12 ..... 90

BFFF16 ..... 90

BFGF15 ..... 91

BFGF19 ..... 91

BFGF22 ..... 91

BHIW ..... 54

BH2W ..... 54

BH2WH ..... 54

BH3W ..... 54

BH5W ..... 54

BH12W ..... 54

BH12W2D ..... 54

BH13W ..... 54

BH13W2D ..... 54

BH14W ..... 54

BH14W2D ..... 54

BH15W ..... 54, 104

BH15W2D ..... 54

BH22W ..... 54

BH22W2D ..... 54

BH23W ..... 54

BH23W2D ..... 54

BKS10 ..... 65

BKSU8 ..... 65

BKSU10 ..... 65

BMD8 ..... 53

BMD12 ..... 53

BMD16 ..... 53

BMD20LB ..... 53

★ BMP1 ..... 148

★ BMP2 ..... 148

BOL1808 ..... 156

BOL2810 ..... 156

★ BPA1 ..... 138

★ BPA2 ..... 138

BPA3 ..... 138

BPA4 ..... 138

BPA5 ..... 138

BPA6 ..... 138

BPR1 ..... 138

BPR2 ..... 138

BPR3 ..... 138

BPR05 ..... 138

★ BPT1 ..... 138

★ BPT2 ..... 138

BPT3 ..... 138

BPW1 ..... 55

BPW1FX3 ..... 55

BPW1FX5 ..... 55

BPW2 ..... 55

BPW2FX2 ..... 55

BPW2FX3 ..... 55

BPW2FX4 ..... 55

BPW2L ..... 55

BPW2LR ..... 51

BPW3 ..... 55

BPW3FX5 ..... 55

BPW4 ..... 55

BPW5 ..... 55

BPW5L ..... 55

BPW5LR ..... 51

BPW6 ..... 55

BR31 ..... 145

BR51 ..... 145

BR71 ..... 145

BR91 ..... 145

BRK12 ..... 7

BRK14 ..... 7

BRK16 ..... 7

BST1 ..... 11

BST1B ..... 11

BST1F ..... 11

BST3 ..... 11

BST3B ..... 11

BST3F ..... 11

BST5 ..... 11

BST5B ..... 11

BST5F ..... 11

BST6 ..... 11

BST6B ..... 11

BST6F ..... 11

★ BST8 ..... 11

BST8B ..... 11

BST8F ..... 11

BST9 ..... 11

BST9B ..... 11

BST9F ..... 11

★ BT1 ..... 77

★ BT2 ..... 77

BT3 ..... 77

BT4 ..... 77

★ BV2 ..... 146

BV2B ..... 146

BV3 ..... 146

BV3B ..... 146

BV4 ..... 146

BV4B ..... 146

BV5 ..... 146

BV5B ..... 146

BV6 ..... 146

BV6B ..... 146

BV7 ..... 146

BV7B ..... 146

BV8 ..... 146

BV8B ..... 146

BV9 ..... 146

BV9B ..... 146

BV10 ..... 146

BV10B ..... 146

BV24 ..... 146

BV24B ..... 146

BV36 ..... 146

BV36B ..... 146

BV46 ..... 146

BV46B ..... 146

BV68 ..... 146

BV68B ..... 146

★ BVQ1 ..... 146

BVQ1B ..... 146

★ BVQ2 ..... 146

BVQ2B ..... 146

★ BVQ3 ..... 146

BVQ3B ..... 146

BVQ4 ..... 146

BVQ4B ..... 146

BVQ5 ..... 146

BVQ5B ..... 146

BVQ6 ..... 146

BVQ6B ..... 146

BVQ7 ..... 146

BVQ7B ..... 146

BVQ8 ..... 146

BVQ8B ..... 146

BVQ9 ..... 146

BVQ9B ..... 146

BVQ10 ..... 146

BVQ10B ..... 146

BVQ24 ..... 146

BVQ24B ..... 146

BVQ36 ..... 146

BVQ36B ..... 146

BVQ46 ..... 146

BVQ46B ..... 146

BVQ68 ..... 146

BVQ68B ..... 146

BX1 ..... 46

BX2 ..... 46

BX3 ..... 46

BX4 ..... 46

BX5 ..... 46

BX12 ..... 46

BX13 ..... 46

BX22 ..... 46

## C

★ C050 ..... 135  
 ★ C075 ..... 135  
 ★ C100 ..... 135  
   C200 ..... 135  
   C300 ..... 135  
   C500 ..... 135  
 ★ CAB2 ..... 125  
 ★ CAB3 ..... 125  
 ★ CAB4 ..... 125  
 ★ CBR ..... 157  
   CCD1 ..... 33  
   CCD2 ..... 33  
   CD1 ..... 33  
   CD2 ..... 33  
   CDB3 ..... 32  
   CDB4 ..... 32  
   CDB32 ..... 32  
   CDB42 ..... 32  
   CEI1 ..... 131, 156  
   CHG1 ..... 99  
   CHG2 ..... 99  
   CHP1 ..... 99  
   CHP2 ..... 99  
   CHR1 ..... 99  
   CHR2 ..... 99  
 ★ CJI ..... 21, 95  
   CJIB ..... 23, 95  
   CJIBB ..... 23, 95  
   CJIW ..... 21  
   CJIWT ..... 95  
 ★ CJ2 ..... 21, 95  
   CJ2B ..... 23, 95  
   CJ2BB ..... 23, 95  
   CJ2W ..... 21  
   CJ2WT ..... 95  
 ★ CJ3 ..... 21, 95  
   CJ3B ..... 23, 95  
   CJ3BB ..... 23, 95  
   CJ3W ..... 21  
   CJ3WT ..... 95  
 ★ CJ04 ..... 21, 95  
   CJ04B ..... 23, 95  
   CJ04BB ..... 23, 95  
   CJ04W ..... 21  
   CJ04WT ..... 95  
   CJ045 ..... 21, 95  
   CJ045W ..... 21  
   CJ045WT ..... 95  
 ★ CJ4 ..... 21, 95  
   CJ4B ..... 23, 95  
   CJ4BB ..... 23, 95  
   CJ4W ..... 21  
   CJ4WT ..... 95  
   CJ15 ..... 21, 95  
   CJ15W ..... 21  
   CJ15WT ..... 95  
   CJ25 ..... 21, 95  
   CJ25W ..... 21  
   CJ25WT ..... 95  
   CJ35 ..... 21, 95  
   CJ35W ..... 21  
   CJ35WT ..... 95  
   CJ45WT ..... 95  
   CJ45 ..... 21, 95  
   CJ45B ..... 23, 95  
   CJ45BB ..... 23, 95  
   CJ45W ..... 21  
   CJ45WT ..... 95  
   CJR12 ..... 22, 95  
   CJR12W ..... 22

CJR12WT ..... 95  
 CJR46 ..... 22, 95  
 CJR46B ..... 23, 95  
 CJR46BB ..... 23, 95  
 CJR46W ..... 22  
 CJR46WT ..... 95  
 CJR66 ..... 22, 95  
 CJR66W ..... 22  
 CJR66WT ..... 95  
 CJR69 ..... 22, 95  
 CJR69B ..... 23, 95  
 CJR69BB ..... 23, 95  
 CJR69W ..... 22  
 CJR69WT ..... 95  
 CJR82 ..... 22, 95  
 CJR82B ..... 23, 95  
 CJR82BB ..... 23, 95  
 CJR82W ..... 22  
 CJR82WT ..... 95  
 CJR99 ..... 22, 95  
 CJR99W ..... 22  
 CJR99WT ..... 95  
 ★ CL7 ..... 139  
   CMA6 ..... 30  
   CMA8 ..... 30  
   CMA10 ..... 30  
   CMAHX79 ..... 30  
   CMAOV79 ..... 30  
   CMS6 ..... 30  
   CMS8 ..... 30  
   CMS10 ..... 30  
   CONECABINET ..... 98  
   CONESW ..... 99  
   CP3 ..... 160  
   CP4P ..... 160  
   CPBP ..... 160  
   CPCAS4 ..... 160  
   CPCAS6 ..... 160  
   CPDCR1 ..... 71  
   CPDJ2 ..... 71  
 ★ CPDJ3 ..... 71  
   CPDR ..... 71  
 ★ CPEE ..... 160  
 ★ CPLB ..... 160  
 ★ CPLB2 ..... 160  
   CRI1 ..... 145  
   CRI2 ..... 145  
   CRI3 ..... 145  
 ★ CR21 ..... 145  
   CR22 ..... 145  
   CR23 ..... 145  
   CR31 ..... 145  
   CR32 ..... 145  
   CR33 ..... 145  
   CST1 ..... 76  
   CST1B ..... 76  
   CST1F ..... 76  
   CST1M ..... 76  
   CST3 ..... 76  
   CST3B ..... 76  
   CST3F ..... 76  
   CST3M ..... 76  
   CTR2 ..... 102  
   CTR3 ..... 102  
   CTR4 ..... 102  
   CTR5 ..... 102  
   CTR6 ..... 102  
   CX1 ..... 74  
   CX1B ..... 74  
   CX1F ..... 74  
   CX2 ..... 74  
   CX2B ..... 74

CX2F ..... 74  
 CX3 ..... 74  
 CX3B ..... 74  
 CX3F ..... 74

## D

★ DI098 ..... 156  
 DI098V ..... 156  
   DI213 ..... 158  
 ★ DI214 ..... 158  
   DI238 ..... 158  
 ★ D2398 ..... 121  
   D2420 ..... 113  
 ★ D2421 ..... 113  
   DDSB8 ..... 92  
   DHB18 ..... 34  
   DHB24 ..... 34  
 ★ DK218 ..... 125  
 ★ DK218B ..... 125  
 ★ DK278 ..... 125  
 ★ DK278B ..... 125  
   DMI ..... 25  
   DMINB ..... 25  
 ★ DMIW ..... 25  
   DMIWS ..... 25  
   DM2 ..... 25  
   DM2NB ..... 25  
 ★ DM2W ..... 25  
   DM2WS ..... 25, 163  
   DM3 ..... 25  
   DM3NB ..... 25  
   DM3W ..... 25  
   DM3WS ..... 25  
   DM4 ..... 25  
   DM4NB ..... 25  
   DM4W ..... 25  
   DM4WS ..... 25  
   DM07 ..... 25  
   DM07NB ..... 25  
   DM07W ..... 25  
   DM25 ..... 25  
   DM25NB ..... 25  
   DM25W ..... 25  
   DNR12 ..... 80  
   DNR18 ..... 80  
   DP0503 ..... 68  
   DP0506 ..... 68  
   DP3423 ..... 68  
   DP3426 ..... 68  
   DP9291 ..... 68  
   DP9293 ..... 68  
   DP9296 ..... 68  
   DR3010 ..... 8  
   DRYBIN42 ..... 98  
   DTC10 ..... 82  
   DTC10D ..... 82  
   DTC13 ..... 82  
   DTC13D ..... 82  
   DTH2 ..... 70  
   DW121 ..... 39  
   DW122 ..... 39  
   DW123 ..... 39  
   DW161 ..... 39  
   DW162 ..... 39  
   DW163 ..... 39  
   DWTB2 ..... 34  
   DWTB2H ..... 34, 157  
   DWTB3 ..... 34  
   DWTB3H ..... 34, 157

## E

EBE8 ..... 65  
 EBE10 ..... 65  
 EBE12 ..... 65  
 ECD1 ..... 73  
 ★ EF4 ..... 74  
   EF4B ..... 74  
   EF4F ..... 74  
   EF5 ..... 74  
   EF5B ..... 74  
   EF5F ..... 74  
   EF6 ..... 74  
   EF6B ..... 74  
   EF6F ..... 74  
   EJ70 ..... 73  
   EJ70K ..... 73  
   EJ72R ..... 72  
   EJ72RB ..... 72  
   EM1080 ..... 115  
   EM1114 ..... 115  
   EM1117 ..... 115  
 ★ EM1185 ..... 115  
   EM1411 ..... 115  
   EM1422 ..... 115  
   EM1624 ..... 115  
   EM1711 ..... 115  
   EM1824 ..... 115  
   EM2228 ..... 115  
   EM2822 ..... 115  
   EM4060 ..... 115  
   EM5070 ..... 115  
   EM5570 ..... 115  
   EM6040 ..... 115  
   EM6090 ..... 115  
   EM7011 ..... 115  
   EM7050 ..... 115  
 ★ EM7055 ..... 115  
   EM8010 ..... 115  
 ★ EM8511 ..... 115  
   EM9060 ..... 115  
   ER72 ..... 74  
   ER72B ..... 74  
   ERS10 ..... 74  
   ERS10F ..... 74  
   EX4 ..... 155  
 ★ EX7 ..... 155  
   EX13Q ..... 155  
 ★ EX20 ..... 155  
   EX6000 ..... 148  
   EXB ..... 155  
   EXE ..... 155  
   EXH ..... 155  
 ★ EXW5 ..... 155  
   EXZ ..... 155

## F

★ F21 ..... 145  
   F22 ..... 145  
   F23 ..... 145  
 ★ F24 ..... 145  
   F25 ..... 145  
   F26 ..... 145  
 ★ F31 ..... 145  
 ★ F32 ..... 145  
 ★ F33 ..... 145  
   F34 ..... 145  
   F35 ..... 145  
   F36 ..... 145  
 ★ F41 ..... 145  
 ★ F42 ..... 145

F44 ..... 145  
 F51 ..... 145  
 ★ F61 ..... 145  
 F62 ..... 145  
 F64 ..... 145  
 F81 ..... 145  
 F82 ..... 145  
 ★ F84 ..... 145  
 F101 ..... 145  
 F153 ..... 145  
 F315 ..... 145  
 F415 ..... 145  
 F515 ..... 145  
 F615 ..... 145  
 F815 ..... 145  
 ★ F844 ..... 145  
 ★ F1244 ..... 145  
 F1515 ..... 145  
 FC4 ..... 139  
 FC6 ..... 139  
 FC8 ..... 139  
 FCB2 ..... 146  
 FCB3 ..... 146  
 FCB4 ..... 146  
 FCB5 ..... 146  
 FCB6 ..... 146  
 FCB8 ..... 146  
 FCB10 ..... 146  
 FDT66 ..... 94  
 FDT88 ..... 94  
 FDT126 ..... 94  
 FDT128 ..... 94  
 FDT1010 ..... 94  
 FDT1610 ..... 94  
 FDTA86 ..... 94  
 FDTA126 ..... 94  
 FDTA128 ..... 94  
 FDTA168 ..... 94  
 FDTA1410 ..... 94  
 FDTA2010 ..... 94  
 FE1 ..... 74  
 FE1B ..... 74  
 FE1F ..... 74  
 FE2 ..... 74  
 FE2B ..... 74  
 FE2F ..... 74  
 FE3 ..... 74  
 FE3B ..... 74  
 FE3F ..... 74  
 ★ FL1 ..... 134  
 ★ FL2 ..... 134  
 ★ FL3 ..... 134  
 FLB1 ..... 63  
 FLB2 ..... 63  
 ★ FLB3 ..... 63  
 FLB4 ..... 63  
 FLB5 ..... 63  
 FLB6 ..... 63  
 ★ FLB7 ..... 63  
 FLB8 ..... 63  
 ★ FLB9 ..... 63  
 ★ FLB10 ..... 63  
 ★ FLB11 ..... 63  
 ★ FLB64 ..... 63  
 FLB5035 ..... 63  
 FLY1 ..... 29  
 FLY1L ..... 29  
 FLY2 ..... 29  
 FLY2L ..... 29  
 FOH1 ..... 143  
 FPH2 ..... 70  
 FRH ..... 70

FRP2S ..... 104  
 FRS1S ..... 104  
 FS1 ..... 20  
 FS2 ..... 20  
 FS3 ..... 20  
 FS4 ..... 20  
 FS126 ..... 112  
 FS128 ..... 112  
 FS186 ..... 112  
 FS188 ..... 112  
 FS246 ..... 112  
 FS248 ..... 112  
 FS366 ..... 112  
 FS368 ..... 112  
 FS486 ..... 112  
 FS488 ..... 112  
 FS1210 ..... 112  
 FS1212 ..... 112  
 FS1810 ..... 112  
 FS1812 ..... 112  
 FS2410 ..... 112  
 FS2412 ..... 112  
 FS3610 ..... 112  
 FS3612 ..... 112  
 FS4810 ..... 112  
 FS4812 ..... 112  
 FTR1 ..... 102  
 FTR2 ..... 102  
 FTR3 ..... 102  
 FTR4 ..... 102  
 FTR5 ..... 102  
 FW1 ..... 158  
 FW2 ..... 158  
 FW3 ..... 158  
 ★ FWS5 ..... 158  
 FWS7 ..... 158  
 FWS9 ..... 158  
 FWZ5 ..... 158  
 FWZ6 ..... 158  
 FWZ8 ..... 158

## G

★ GA3 ..... 128  
 ★ GA4.5 ..... 128  
 ★ GA6 ..... 128  
 ★ GA7.5 ..... 128  
 ★ GA9 ..... 128  
 GA12 ..... 128  
 GA12T ..... 128  
 GA15 ..... 128  
 GA15T ..... 128  
 GA18 ..... 128  
 GA18T ..... 128  
 ★ GE3 ..... 128  
 ★ GE4.5 ..... 128, 131  
 ★ GE4.5L ..... 131  
 ★ GE6 ..... 128  
 GE6L ..... 131  
 ★ GE7.5 ..... 128, 131  
 GE7.5L ..... 131  
 ★ GE9 ..... 128  
 GE9L ..... 131  
 ★ GE12 ..... 128  
 GE12T ..... 128  
 GE15 ..... 128  
 GE15T ..... 128  
 GE18 ..... 128  
 GE18T ..... 128  
 GFPD1 ..... 91  
 GFPD2 ..... 91  
 GFPD4 ..... 91

GJS2 ..... 9  
 GJS3 ..... 9  
 GK4 ..... 127  
 GK5 ..... 127  
 GK6 ..... 127  
 GK8 ..... 127  
 GK9 ..... 127  
 GK12 ..... 127  
 GK15 ..... 127  
 GK18 ..... 127  
 GM3 ..... 129  
 GM4.5 ..... 129  
 GM6 ..... 129  
 GM8 ..... 129  
 GM8T ..... 129  
 GM10 ..... 129  
 GM10T ..... 129  
 GM12 ..... 129  
 GM12T ..... 129  
 ★ GPT ..... 69  
 GPTB ..... 69  
 ★ GR4 ..... 5  
 GR5 ..... 5  
 GR6 ..... 5  
 GR7 ..... 5  
 GR8 ..... 5  
 GR9 ..... 5  
 GR10 ..... 5  
 ★ GS4.5 ..... 130  
 ★ GS6 ..... 130  
 ★ GS7.5 ..... 130  
 ★ GS9 ..... 130  
 ★ GS12 ..... 130  
 GS12T ..... 130  
 GS15 ..... 130  
 GS15T ..... 130  
 GS18 ..... 130  
 GS18T ..... 130  
 ★ GT3 ..... 130  
 ★ GT4.5 ..... 130  
 ★ GT6 ..... 130  
 ★ GT7.5 ..... 130  
 ★ GT9 ..... 130  
 ★ GT12 ..... 130  
 GT12T ..... 130  
 ★ GW3 ..... 129  
 ★ GW4.5 ..... 129  
 ★ GW6 ..... 129  
 GW8 ..... 129  
 GW8T ..... 129  
 GW10 ..... 129  
 GW10T ..... 129

## H

HAI ..... 80  
 HA2 ..... 80  
 HB1 ..... 162  
 HB3 ..... 162  
 HB4 ..... 162  
 HB6 ..... 162  
 HB8 ..... 143  
 HB8B ..... 143  
 HB81 ..... 162  
 HB82 ..... 162  
 HBO ..... 162  
 HF121 ..... 38  
 HF122 ..... 38  
 HF131 ..... 38  
 HF132 ..... 38  
 HF133 ..... 38  
 HF171 ..... 38

HF172 ..... 38  
 HF173 ..... 38  
 HF1271 ..... 38  
 HF1272 ..... 38  
 HF1273 ..... 38  
 HFP4 ..... 59  
 HFP7 ..... 59  
 HFP8 ..... 59  
 HRT11 ..... 100  
 HRT15 ..... 100  
 HRT19 ..... 100  
 HTF1 ..... 45  
 HTF1WM ..... 55  
 HTF2 ..... 45  
 HTF2HWM ..... 55  
 HTF2WM ..... 55  
 HTF3 ..... 45  
 HTF5WM ..... 55  
 HX1 ..... 24  
 HX2 ..... 24  
 HX4 ..... 24  
 HX5 ..... 24  
 HX10 ..... 36  
 HX10R ..... 36  
 HX11 ..... 36  
 HX11R ..... 36  
 HX12 ..... 36  
 HX12R ..... 36  
 HX20 ..... 36  
 HX20R ..... 36  
 HX21 ..... 36  
 HX21R ..... 36  
 HX22 ..... 36  
 HX22R ..... 36  
 HX30 ..... 37  
 HX31 ..... 37  
 HX32 ..... 37  
 HX44 ..... 37  
 HX44R ..... 37  
 HX50 ..... 37  
 HX51 ..... 37  
 HX55 ..... 37  
 HX55R ..... 37  
 HX102 ..... 24  
 HXN2 ..... 78  
 HXN12 ..... 78  
 HXW2 ..... 35  
 HXW22 ..... 35

## I

ISL2 ..... 68  
 ★ ISL4 ..... 68  
 ISL6 ..... 68  
 ISL8 ..... 68

## J

J1 ..... 6  
 J2 ..... 6  
 J3 ..... 6  
 J4 ..... 6  
 J5 ..... 6  
 J6 ..... 6  
 ★ J3555 ..... 131, 157  
 ★ J5506 ..... 131, 157  
 ★ J7508 ..... 131, 157  
 J9510 ..... 131, 157  
 ★ JHK3 ..... 71, 73  
 ★ JHK15 ..... 71, 73  
 JHR2 ..... 71  
 JHR4 ..... 71

## K

K3 ..... 52  
 K3N ..... 52  
 K4T ..... 52  
 K4TN ..... 52  
 K5A ..... 53  
 K34 ..... 52  
 K34N ..... 52  
 K44T ..... 52  
 K44TN ..... 52  
 K54A ..... 53  
 K64N ..... 53  
 KCR12 ..... 80  
 KCR18 ..... 80  
 KCR20 ..... 80  
 KDBS2I ..... 20  
 KDBS3I ..... 20  
 KDCT18 ..... 20  
 KDCT18A ..... 20  
 KDR12 ..... 14  
 KDR15 ..... 14  
 KDR18 ..... 14  
 ★ KF2 ..... 147  
 KF2B ..... 147  
 KF3 ..... 147  
 KF3B ..... 147  
 KF4 ..... 147  
 KF4B ..... 147  
 KF5 ..... 147  
 KF5B ..... 147  
 KG4 ..... 130  
 KG6 ..... 130  
 KG7 ..... 130  
 KG9 ..... 130  
 ★ KNF12 ..... 163  
 KR12 ..... 15  
 KR18 ..... 15  
 KR24 ..... 15  
 KS1 ..... 19  
 KSIM ..... 19  
 KS2 ..... 19  
 KS2M ..... 19

## L

★ LABEL1 ..... 115  
 ★ LABEL2 ..... 115  
 LABEL3 ..... 115  
 LB1 ..... 152  
 LB2 ..... 152  
 LB2WD ..... 153  
 LB3 ..... 152  
 LB4 ..... 152  
 LB5 ..... 152  
 LBTX6 ..... 154  
 LBX1 ..... 153  
 LBX2 ..... 153  
 LBX4 ..... 153  
 LBX5 ..... 153  
 LCJ4 ..... 24  
 LCJ6 ..... 24  
 LCJ8 ..... 24  
 LCJ10 ..... 24  
 LCJ12 ..... 24  
 LCJA4 ..... 24  
 LCJA6 ..... 24  
 LCJA8 ..... 24  
 LCJA10 ..... 24  
 LCJA12 ..... 24  
 LCT1 ..... 42  
 LCT2 ..... 42

LCT3 ..... 42  
 LCT4 ..... 42  
 LCT5 ..... 42  
 LCT6 ..... 42  
 LCT7 ..... 42  
 LCT8 ..... 42  
 LCTR1 ..... 42  
 LCTR2 ..... 42  
 LCTR4 ..... 42, 70  
 LCTR6 ..... 42  
 LCTR8 ..... 42  
 LCTR55 ..... 42, 70  
 ★ LDIV ..... 52  
 ★ LG99 ..... 126  
 ★ LG101 ..... 126  
 ★ LG2000 ..... 127  
 ★ LG2000B ..... 127  
 ★ LG2020 ..... 127  
 ★ LG2020B ..... 127  
 ★ LHI ..... 67  
 ★ LH2 ..... 67  
 ★ LH3 ..... 67  
 ★ LH4 ..... 67  
 ★ LH5 ..... 67  
 LH6 ..... 67  
 LIDI ..... 106  
 LR05 ..... 5  
 LR1 ..... 5  
 LR2 ..... 5  
 LR3 ..... 5  
 LR4 ..... 5  
 LR5 ..... 5  
 LR6 ..... 5  
 LRB9 ..... 22, 95  
 LRB9W ..... 22  
 LRB9WT ..... 95  
 LRB10 ..... 22, 95  
 LRB10W ..... 22  
 LRB10WT ..... 95  
 LRB612 ..... 22, 95  
 LRB612W ..... 22  
 LRB612WT ..... 95  
 LRB816 ..... 22, 95  
 LRB816W ..... 22  
 LRB816WT ..... 95  
 LRB920 ..... 22, 95  
 LRB920W ..... 22  
 LRB920WT ..... 95  
 LRC1 ..... 40  
 LRC2 ..... 40  
 LRC3 ..... 40  
 LRC4 ..... 40  
 LRC5 ..... 40  
 LRC22 ..... 41, 70, 75  
 LRR2 ..... 5  
 LRR3 ..... 5  
 LS3 ..... 72  
 LS3B ..... 72  
 LS3C ..... 72  
 LS3CB ..... 72  
 LS4 ..... 72  
 LS4B ..... 72  
 LSH10 ..... 100  
 LSH14 ..... 100  
 LSH18 ..... 100  
 LSH18T ..... 100  
 LST12 ..... 159  
 LST18 ..... 159  
 LST36 ..... 159  
 LST72 ..... 159  
 LSTR ..... 159  
 LSTS ..... 159

★ LW2020 ..... 127  
 ★ LW2020B ..... 127  
 ★ LW2040 ..... 127  
 ★ LW2040B ..... 127

## M

MA1035 ..... 61  
 MA1070 ..... 61  
 MA1080 ..... 61  
 MA1114 ..... 61  
 MA1117 ..... 61  
 MA1170 ..... 61  
 ★ MA1185 ..... 61  
 MA1290 ..... 61  
 MA1411 ..... 61  
 MA1711 ..... 61  
 ★ MA2015 ..... 61  
 ★ MA2535 ..... 61  
 ★ MA3050 ..... 61  
 ★ MA3520 ..... 61  
 MA3535 ..... 61  
 ★ MA3550 ..... 61  
 ★ MA3555 ..... 61  
 ★ MA4015 ..... 61  
 MA4050 ..... 61  
 ★ MA4060 ..... 61  
 ★ MA5030 ..... 61  
 MA5035 ..... 61  
 MA5040 ..... 61  
 ★ MA5070 ..... 61  
 ★ MA5535 ..... 61  
 ★ MA5570 ..... 61  
 MA5585 ..... 61  
 MA6040 ..... 61  
 MA6080 ..... 61  
 MA6090 ..... 61  
 MA7011 ..... 61  
 MA7050 ..... 61  
 ★ MA7055 ..... 61  
 MA7090 ..... 61  
 MA8010 ..... 61  
 ★ MA8511 ..... 61  
 ★ MA8511P ..... 58  
 MA8511P2 ..... 58  
 MA8511SP ..... 58  
 MA8514 ..... 61  
 ★ MA8555 ..... 61  
 MA9012 ..... 61  
 MA9060 ..... 61  
 MB1035 ..... 61  
 MB1070 ..... 61  
 MB1080 ..... 61  
 MB1114 ..... 61  
 MB1117 ..... 61  
 MB1170 ..... 61  
 ★ MB1185 ..... 61  
 MB1290 ..... 61  
 MB1411 ..... 61  
 MB1485 ..... 61  
 MB1711 ..... 61  
 ★ MB3050 ..... 61  
 MB3520 ..... 61  
 MB3550 ..... 61  
 MB3555 ..... 61  
 MB4050 ..... 61  
 MB4060 ..... 61  
 MB5030 ..... 61  
 MB5035 ..... 61  
 MB5040 ..... 61  
 ★ MB5070 ..... 61

MB5535 ..... 61  
 MB5570 ..... 61  
 ★ MB5585 ..... 61  
 MB6040 ..... 61  
 MB6080 ..... 61  
 MB7010 ..... 61  
 MB7011 ..... 61  
 MB7050 ..... 61  
 ★ MB7055 ..... 61  
 MB7090 ..... 61  
 MB8010 ..... 61  
 MB8060 ..... 61  
 ★ MB8511 ..... 61  
 MB8514 ..... 61  
 MB8555 ..... 61  
 MB9012 ..... 61  
 MB9060 ..... 61  
 MB9070 ..... 61  
 ★ MBCC ..... 56  
 MBCH3 ..... 57  
 MBCH4 ..... 57  
 MBCH6 ..... 57  
 MBCH6V ..... 57  
 MBCH8 ..... 57  
 MBCH8V ..... 57  
 MBL1 ..... 143  
 MC1035 ..... 60  
 MC1070 ..... 60  
 MC1080 ..... 60  
 ★ MC1114 ..... 60  
 MC1117 ..... 60  
 MC1170 ..... 60  
 ★ MC1185 ..... 60  
 MC1290 ..... 60  
 ★ MC1411 ..... 60  
 MC1711 ..... 60  
 ★ MC3050 ..... 60  
 MC3520 ..... 60  
 MC3550 ..... 60  
 MC3555 ..... 60  
 MC4050 ..... 60  
 ★ MC4060 ..... 60  
 MC5030 ..... 60  
 MC5035 ..... 60  
 MC5040 ..... 60  
 ★ MC5070 ..... 60  
 MC5535 ..... 60  
 MC5570 ..... 60  
 MC5585 ..... 60  
 MC6040 ..... 60  
 MC6080 ..... 60  
 MC6090 ..... 60  
 MC7011 ..... 60  
 MC7050 ..... 60  
 ★ MC7055 ..... 60  
 MC7090 ..... 60  
 MC8010 ..... 60  
 ★ MC8511 ..... 60  
 MC8514 ..... 60  
 MC8555 ..... 60  
 MC9012 ..... 60  
 MC9060 ..... 60  
 MCM4 ..... 31  
 MCM6 ..... 31  
 MCM8 ..... 31  
 MCM10 ..... 31  
 MCM12 ..... 31  
 MCMR46 ..... 31  
 MCMR69 ..... 31  
 MCMR82 ..... 31  
 ME1 ..... 132  
 ME2 ..... 132



ME3 ..... 132  
 ME3T ..... 132  
 MGI ..... 7  
 MG2 ..... 7  
 MG3 ..... 7  
 MG4 ..... 7  
 MG15 ..... 7  
 MG25 ..... 7  
 MG35 ..... 7  
 MGA ..... 13  
 MGAf ..... 13  
 MGB ..... 13  
 MGBf ..... 13  
 MGC ..... 13  
 MGCF ..... 13  
 ★ MICRO1 ..... 137  
 ★ MICRO2 ..... 137  
 ★ MLI ..... 30  
 ★ ML2 ..... 30  
 MLC9 ..... 30  
 MLC12 ..... 30  
 MLC1218 ..... 158  
 MOR2 ..... 102  
 MOR3 ..... 102  
 MOR4 ..... 102  
 MOR5 ..... 102  
 MPO2L ..... 16  
 MPO2M ..... 16  
 MPO2S ..... 16  
 MPO3 ..... 16  
 MPO5 ..... 16  
 MPV1 ..... 13  
 MPV1f ..... 13  
 MPV1MB ..... 13  
 MPV3 ..... 13  
 MPV3f ..... 13  
 MPV5 ..... 13  
 MPV5f ..... 13  
 MPV5MB ..... 13  
 MR2 ..... 31  
 MR3 ..... 31  
 MR4 ..... 31, 154  
 MR5 ..... 31  
 MR6 ..... 31, 154  
 MR7 ..... 31  
 MR8 ..... 31  
 MR10 ..... 31  
 MR15 ..... 31  
 MR25 ..... 31  
 MR35 ..... 31  
 MRK1 ..... 31  
 MRK2 ..... 31  
 MRK11 ..... 31  
 MRK22 ..... 31  
 MS4D ..... 133  
 MS4H ..... 133  
 MS6D ..... 133  
 MS6H ..... 133  
 MS7D ..... 133  
 MS7H ..... 133  
 MS8D ..... 133  
 MS8H ..... 133  
 MS7055 ..... 60  
 ★ MSB5 ..... 93  
 MSB6 ..... 93  
 MSB7 ..... 93  
 ★ MSC ..... 68  
 MSP4 ..... 132  
 MSP5 ..... 132  
 MSP6 ..... 132  
 MT21 ..... 9  
 MT22 ..... 9

MT32 ..... 9  
 MT33 ..... 9  
 MT42 ..... 9  
 MT44 ..... 9  
 MT52 ..... 9  
 MT54 ..... 9  
 MT62 ..... 9  
 MT64 ..... 9  
 MT72 ..... 9  
 MT74 ..... 9  
 MT82 ..... 9  
 MT84 ..... 9  
 MT102 ..... 9  
 MT104 ..... 9  
 MT151 ..... 9  
 MT152 ..... 9  
 MT251 ..... 9  
 MT252 ..... 9  
 MVP3MB ..... 13  
 MW1080 ..... 62  
 MW1114 ..... 62  
 ★ MW1117 ..... 62  
 MW1117CH ..... 62  
 ★ MW1185 ..... 62  
 MW1411 ..... 62  
 MW1422 ..... 62  
 MW1422CH ..... 62  
 MW1624 ..... 62  
 MW1624CH ..... 62  
 ★ MW1711 ..... 62  
 MW1711CH ..... 62  
 ★ MW1824 ..... 62  
 MW1824CH ..... 62  
 MW2228 ..... 62  
 MW2228CH ..... 62  
 MW4060 ..... 62  
 MW5070 ..... 62  
 MW5570 ..... 62  
 MW6040 ..... 62  
 MW6090 ..... 62  
 MW7011 ..... 62  
 ★ MW7050 ..... 62  
 MW7055 ..... 62  
 MW8010 ..... 62  
 ★ MW8511 ..... 62  
 ★ MW9060 ..... 62  
 MY4 ..... 28  
 MY6 ..... 28  
 MY8 ..... 28

## N

★ N3400 ..... 136  
 ★ N4000 ..... 136  
 N4600 ..... 136  
 ★ N5000 ..... 136  
 NAR22 ..... 80  
 NCAS4 ..... 79  
 NCAS5 ..... 79  
 NE1 ..... 76  
 NE1B ..... 76  
 NE1f ..... 76  
 NE1M ..... 76  
 ★ NE2 ..... 76  
 NE2B ..... 76  
 NE2f ..... 76  
 NE2M ..... 76  
 NE3 ..... 76  
 NE3B ..... 76  
 NE3f ..... 76

NE3M ..... 76  
 ★ NE5 ..... 77  
 ★ NE6 ..... 77  
 NE7 ..... 77  
 NE15 ..... 77  
 ★ NE25 ..... 76  
 NE25B ..... 76  
 NE25f ..... 76  
 NE25M ..... 76  
 NE55 ..... 76  
 NE55B ..... 76  
 NE55f ..... 76  
 NE55M ..... 76  
 ★ NG100 ..... 136  
 ★ NG200 ..... 136  
 ★ NG300 ..... 136  
 ★ NG400 ..... 136  
 ★ NG500 ..... 136  
 NG600 ..... 136  
 NG700 ..... 136  
 NGMR1 ..... 139  
 NGMR3 ..... 139  
 NGT1 ..... 136  
 NGT2 ..... 136  
 NGT3 ..... 136  
 NGT4 ..... 136  
 NGT5 ..... 136  
 NOVI ..... 164  
 NOV2 ..... 164  
 NOV3 ..... 164  
 NP36 ..... 159  
 NPK2 ..... 106  
 NPK8 ..... 106  
 NPR5 ..... 55  
 ★ NX100 ..... 134  
 ★ NX300 ..... 134

## O

OBH3 ..... 45  
 OBH3P ..... 45  
 OBH5 ..... 45  
 OBH5P ..... 45  
 OCT1 ..... 31  
 OCT2 ..... 31  
 OCT3 ..... 31  
 OCT4 ..... 31  
 OCT5 ..... 31  
 OCT6 ..... 31  
 OCT7 ..... 31  
 OCT8 ..... 31  
 OCTR1 ..... 31  
 OCTR4 ..... 31  
 OCTR8 ..... 31  
 OFM22 ..... 151  
 OFN1 ..... 151  
 ★ OMH6 ..... 150  
 OMH6W ..... 150  
 ONP22 ..... 151  
 OPI ..... 16  
 OP3 ..... 16  
 OP5 ..... 16  
 OP610 ..... 18  
 OP812 ..... 18  
 OPS ..... 151  
 OPSL ..... 151  
 ORD1 ..... 149  
 ORD2 ..... 149  
 ORD3 ..... 149  
 ORD4 ..... 149  
 ★ OSD1 ..... 149  
 ★ OSD2 ..... 149  
 ★ OSD3 ..... 149  
 OSD3D ..... 149  
 OSD3X ..... 149  
 OSD3Y ..... 149  
 OSD4V ..... 149  
 OSJ1 ..... 150  
 OSJ2 ..... 150  
 OSJ3 ..... 150  
 OSJ3D ..... 150  
 OSJ4D ..... 150  
 OSJ5D ..... 150  
 OSY1 ..... 150  
 OSY1W ..... 150  
 OWPI ..... 151  
 OWPIL ..... 151

## P

★ PBI ..... 147  
 ★ PBI.5 ..... 147  
 ★ PB2 ..... 147  
 ★ PB2.5 ..... 147  
 ★ PB3 ..... 147  
 PB3.5 ..... 147  
 ★ PB4 ..... 147  
 PB24 ..... 147  
 PBI53 ..... 147  
 ★ PBD2 ..... 147  
 PBD3 ..... 147  
 PBD4 ..... 147  
 PBD5 ..... 147  
 PBD6 ..... 147  
 PBD7 ..... 147  
 PBD8 ..... 147  
 PBD9 ..... 147  
 PBD10 ..... 147  
 PBD24 ..... 147  
 PBD36 ..... 147  
 PBD46 ..... 147  
 PBD68 ..... 147  
 PDL532 ..... 62, 104  
 ★ PEGHK2 ..... 123  
 ★ PEGHK2B ..... 123  
 ★ PEGHK3 ..... 123  
 ★ PEGHK3B ..... 123  
 PEGHK4 ..... 123  
 PEGHK4B ..... 123  
 PEGR12 ..... 71  
 ★ PERK1 ..... 137  
 PFB1422 ..... 63  
 PFB1624 ..... 63  
 PFB1824 ..... 63  
 PFB2228 ..... 63  
 PFB2822 ..... 63  
 PGA3 ..... 129  
 PGA4.5 ..... 129  
 PGA6 ..... 129  
 PGA7.5 ..... 129  
 PGA9 ..... 129  
 PGA12 ..... 129  
 PGA12T ..... 129  
 PNH12 ..... 161  
 PNH12B ..... 161  
 PNH24 ..... 161  
 PNH36 ..... 161  
 PNH48 ..... 161  
 PNHL1 ..... 161  
 PNHL2 ..... 161  
 PNHL3 ..... 161  
 PNHL8 ..... 161  
 PNHLB1 ..... 161  
 PNHLB2 ..... 161

PNHLB3 ..... 161  
 PNLFI ..... 162  
 PNLF2 ..... 162  
 PNLF8 ..... 162  
 PNR24 ..... 162  
 PNR36 ..... 162  
 PNTB8 ..... 162  
 PNTB12 ..... 162  
 PNVP10 ..... 161  
 ★ POB1 ..... 147  
 POB1.5 ..... 147  
 POB2 ..... 147  
 POB2.5 ..... 147  
 POB3 ..... 147  
 POB4 ..... 147  
 POB22 ..... 147  
 POB33 ..... 147  
 POB44 ..... 147  
 POB55 ..... 147  
 PRB46 ..... 63  
 PRB57 ..... 63  
 PRB810 ..... 63  
 PRB1114 ..... 63  
 PRB1620 ..... 63  
 PRM3 ..... 14  
 PRM5 ..... 14  
 PRM55 ..... 14  
 PVB9 ..... 93  
 PVB12 ..... 93  
 PVB14 ..... 93

## Q

QB96 ..... 29  
 QB192 ..... 29

## R

★ R1 ..... 3  
 R1L ..... 3  
 R1T ..... 3  
 ★ R2 ..... 3  
 ★ R2L ..... 3  
 R2N ..... 3  
 ★ R2S ..... 3  
 R2T ..... 3  
 ★ R3 ..... 3  
 ★ R3L ..... 3  
 R3N ..... 3  
 ★ R3S ..... 3  
 R3T ..... 3  
 ★ R4 ..... 3  
 ★ R4L ..... 3  
 R4N ..... 3  
 ★ R4S ..... 3  
 R4T ..... 3  
 ★ R5 ..... 3  
 ★ R5L ..... 3  
 R5N ..... 3  
 ★ R5S ..... 3  
 R5T ..... 3  
 ★ R6 ..... 3  
 R6BT ..... 5  
 ★ R6L ..... 3  
 R6N ..... 3  
 ★ R6S ..... 3  
 R6T ..... 3  
 ★ R7 ..... 3  
 R7BT ..... 5  
 R7L ..... 3  
 R7N ..... 3  
 R7S ..... 3

★ R8 ..... 3  
 R8BT ..... 5  
 ★ R8L ..... 3  
 R8N ..... 3  
 ★ R8S ..... 3  
 R8T ..... 3  
 ★ R9 ..... 3  
 R9BT ..... 5  
 R9L ..... 3  
 R9N ..... 3  
 R9S ..... 3  
 R9T ..... 3  
 ★ R10 ..... 3  
 R10BT ..... 5  
 R10L ..... 3  
 R10N ..... 3  
 R10S ..... 3  
 R10T ..... 3  
 R11 ..... 3  
 R11BT ..... 5  
 R12 ..... 3  
 R12BT ..... 5  
 R12L ..... 3  
 R12N ..... 3  
 R12S ..... 3  
 R12T ..... 3  
 R14 ..... 3  
 R14BT ..... 5  
 R14L ..... 3  
 R14N ..... 3  
 R14S ..... 3  
 R14T ..... 3  
 R16 ..... 3  
 R16BT ..... 5  
 R16S ..... 3  
 R18 ..... 3  
 R18S ..... 3  
 R20 ..... 3  
 R468 ..... 4  
 R600 ..... 4  
 ★ R4316 ..... 4  
 ★ R5125 ..... 3  
 ★ R6125 ..... 3  
 R6666 ..... 4  
 R6810 ..... 4  
 R6812 ..... 4  
 R7125 ..... 3  
 R8125 ..... 3  
 ★ RB25 ..... 4  
 RBC3 ..... 57  
 RBC4 ..... 57  
 RDE14 ..... 74  
 RDR20 ..... 67  
 RDR50 ..... 67  
 ★ RE3 ..... 132  
 RE4 ..... 132  
 RE5 ..... 132  
 ★ RF1 ..... 69  
 RF1B ..... 69  
 RF1F ..... 69  
 ★ RF1R ..... 69  
 RF1RB ..... 69  
 RF1RF ..... 69  
 RF2 ..... 69  
 RF2B ..... 69  
 RF2F ..... 69  
 RF3 ..... 69  
 RF3B ..... 69  
 RF3F ..... 69  
 RF3R ..... 69  
 RF3RB ..... 69  
 RF3RF ..... 69

★ RF4 ..... 69  
 RF4B ..... 69  
 RF4F ..... 69  
 RF5 ..... 69  
 RF5B ..... 69  
 RF5F ..... 69  
 RF6 ..... 69  
 RF6B ..... 69  
 RF6F ..... 69  
 RM2 ..... 5  
 ★ RM3 ..... 5  
 RM4 ..... 5  
 RM5 ..... 5  
 ★ RM6 ..... 5  
 RM25 ..... 4  
 RNR12 ..... 80  
 RNR18 ..... 80  
 RNR20 ..... 80  
 RRC2 ..... 9  
 RRC3 ..... 9  
 ★ RRC4 ..... 9  
 RRC5 ..... 9  
 RRC6 ..... 9  
 RRC7 ..... 9  
 RRC8 ..... 9  
 RRC10 ..... 9  
 RRC25 ..... 9  
 RRC35 ..... 9  
 RRC45 ..... 9  
 RRC55 ..... 9  
 RRC65 ..... 9  
 RRC75 ..... 9  
 RRC85 ..... 9  
 RRC105 ..... 9  
 RRLC ..... 37  
 RT06 ..... 6  
 RT08 ..... 6  
 RT12 ..... 6  
 RT16 ..... 6  
 RT20 ..... 6  
 ★ RT48 ..... 6  
 RT66 ..... 6  
 RT88 ..... 6  
 RT812 ..... 6  
 RT1016 ..... 6  
 RT1212 ..... 6  
 RT1616 ..... 6  
 RTW6 ..... 155  
 RTW8 ..... 155  
 ★ RTW10 ..... 155  
 RTW12 ..... 98  
 ★ RTY1 ..... 6, 102  
 RTY2 ..... 6, 102  
 RTY3 ..... 6, 102  
 RTY4 ..... 6, 102  
 RTY5 ..... 6, 102  
 RVBT1 ..... 162

## S

SAT6 ..... 11  
 SAT8 ..... 11  
 SAT10 ..... 11  
 SAT12 ..... 11  
 SAT18 ..... 11  
 SAT212 ..... 11  
 SAT218 ..... 11  
 SBI210 ..... 156  
 SBI211 ..... 156  
 SBI285 ..... 156  
 SBB11 ..... 92  
 SBB16 ..... 92

SBB21 ..... 92  
 SBBB12 ..... 92  
 SBBB18 ..... 92  
 SBBSET ..... 92  
 SBC131 ..... 39  
 SBC132 ..... 39  
 SBC161 ..... 39  
 SBC162 ..... 39  
 SBC163 ..... 39  
 SBC181 ..... 39  
 SBC182 ..... 39  
 SBC183 ..... 39  
 SCD1 ..... 33  
 SCL1 ..... 134  
 SCL2 ..... 134  
 SCONE3 ..... 99  
 SCPB ..... 84, 91, 93  
 SCPW ..... 84, 91, 93  
 SD121 ..... 39  
 SD122 ..... 39  
 SD123 ..... 39  
 SD151 ..... 39  
 SD152 ..... 39  
 SD153 ..... 39  
 SD171 ..... 39  
 SD172 ..... 39  
 SD173 ..... 39  
 SD200 ..... 39  
 SD201 ..... 39  
 SD202 ..... 39  
 ★ SD212 ..... 39  
 SD213 ..... 39  
 SDR2 ..... 101  
 SDR3 ..... 101  
 SDR4 ..... 101  
 SDR5 ..... 101  
 SDR6 ..... 101  
 SDR7 ..... 101  
 SDR8 ..... 101  
 SE103 ..... 139  
 SFC10 ..... 83  
 SFC13 ..... 83  
 ★ SG1 ..... 64  
 ★ SG2 ..... 64  
 ★ SG3 ..... 64  
 ★ SG04 ..... 64, 160  
 SG11 ..... 64, 160  
 ★ SG12 ..... 64  
 ★ SG13 ..... 64  
 SG21 ..... 64  
 SG22 ..... 64  
 ★ SG31 ..... 64  
 SG32 ..... 64  
 SG33 ..... 64  
 SG40 ..... 65  
 SG41 ..... 65  
 SG42 ..... 65  
 SG43 ..... 65  
 ★ SG52 ..... 65  
 SGA ..... 13  
 SGAF ..... 13  
 SGB ..... 13  
 SGBF ..... 13  
 SGC ..... 13  
 SGCF ..... 13  
 ★ SGS15 ..... 131  
 ★ SGS20 ..... 131  
 ★ SGS25 ..... 131  
 SGS30 ..... 131  
 SGS35 ..... 131  
 ★ SK2 ..... 132  
 ★ SK3 ..... 132

- ★ SK4 ..... 132
- ★ SK6 ..... 132
- SK6D ..... 132
- ★ SK8 ..... 132
- ★ SL3 ..... 137
- SL4 ..... 136
- SL5 ..... 137
- SL6 ..... 136
- ★ SL35 ..... 137
- ★ SL55 ..... 137
- SQFC12 ..... 41
- SQFC16 ..... 41
- SQFC20 ..... 41
- SQFC121 ..... 41
- SQFC161 ..... 41
- SQFC201 ..... 41
- ★ SR1B1 ..... 158
- SSSR2 ..... 106
- SST9 ..... 15, 20
- SST10 ..... 15, 20
- ST1 ..... 13
- ST1B ..... 13
- ST1F ..... 13
- ★ ST3 ..... 10
- ST3B ..... 10
- ST3F ..... 10
- ★ ST4 ..... 10
- ST4B ..... 10
- ST4F ..... 10
- ST5 ..... 10
- ST5B ..... 10
- ST5F ..... 10
- ST6 ..... 10
- ST6B ..... 10
- ST6F ..... 10
- ★ ST7 ..... 10
- ST7B ..... 10
- ST7F ..... 10
- ★ ST8 ..... 10
- ST8B ..... 10
- ST8F ..... 10
- ST9 ..... 10
- ST9B ..... 10
- ST9CL ..... 108, 155
- ST9F ..... 10
- ST75 ..... 10
- ST75B ..... 10
- ST75F ..... 10
- ST85 ..... 10
- ST85B ..... 10
- ST85F ..... 10
- ST1235 ..... 10
- ST1246 ..... 10
- ST1835 ..... 10
- ST1846 ..... 10
- STCH3 ..... 57
- STCH6 ..... 57
- STG2 ..... 12
- STG3 ..... 12
- STG4 ..... 12
- STG5 ..... 12
- STG6 ..... 12
- STG7 ..... 12
- STL55 ..... 12
- STL55A ..... 12
- STL66 ..... 12
- STL66A ..... 12
- STL77 ..... 12
- STL77A ..... 12
- STL88 ..... 12
- STL88A ..... 12
- STL88W ..... 12

- STL88WA ..... 12
- STL99 ..... 12
- STM2 ..... 12
- STM2B ..... 12
- STM4 ..... 12
- STM4B ..... 12
- STM6 ..... 12
- STM6B ..... 12
- STV1 ..... 12
- STV1B ..... 12
- STV2 ..... 12
- STV2B ..... 12
- STV3 ..... 12
- STV3B ..... 12
- SWC18 ..... 42
- SWC24 ..... 42
- SWD3 ..... 163
- SWD4 ..... 163
- SWD5 ..... 163

## T

- T1CD ..... 33
- T1L ..... 27
- T1M ..... 28
- T1R ..... 26
- T1S ..... 27
- T2CD ..... 33
- T2L ..... 27
- T2M ..... 28
- T2R ..... 26
- T2S ..... 27
- T3L ..... 27
- T3M ..... 28
- ★ T3R ..... 26
- T3S ..... 27
- T3X ..... 28
- T4L ..... 27
- T4M ..... 28
- ★ T4R ..... 26
- ★ T4S ..... 27
- T4X ..... 28
- T5X ..... 28
- T6L ..... 27
- T6M ..... 28
- ★ T6R ..... 26
- T6S ..... 27
- T6X ..... 28
- ★ T12L ..... 27
- TDR ..... 29
- TDS ..... 29
- TDX ..... 29
- TF1080 ..... 63
- TF1114 ..... 63
- TF1185 ..... 63
- TF1411 ..... 63
- TF1711 ..... 63
- TF4060 ..... 63
- TF5070 ..... 63
- TF5570 ..... 63
- TF6040 ..... 63
- TF6090 ..... 63
- TF7011 ..... 63
- TF7050 ..... 63
- TF7055 ..... 63
- TF8010 ..... 63
- TF8511 ..... 63
- TF9060 ..... 63
- ★ TH1 ..... 68
- TH2 ..... 68
- TH3 ..... 68
- ★ TH15 ..... 68

- THMB2 ..... 163
- TMSW ..... 119
- TNI ..... 154
- TNX6 ..... 154
- TOLO ..... 58
- TOLOM ..... 58
- TONG1B ..... 84
- TONG1W ..... 84
- TOR19 ..... 101
- TOR25 ..... 101
- TPRD4 ..... 34
- TPRD6 ..... 34
- TR1 ..... 17
- TR1M ..... 17
- TR2 ..... 17
- TR2M ..... 17
- TR05 ..... 17
- TR05M ..... 17
- TR12 ..... 18
- TR17 ..... 18
- TRAYBC10 ..... 103
- TRAYBC13 ..... 103
- TRAYT3 ..... 102
- TRAYT4 ..... 102
- TRAYT5 ..... 102
- TRX3 ..... 18
- TS1 ..... 17
- TS1M ..... 17
- TS2 ..... 17
- TS2M ..... 17
- TS05 ..... 17
- TS05M ..... 17
- TS12 ..... 18
- TS17 ..... 18
- TSSH3DS ..... 59
- TSSH7 ..... 59
- TSSH7DS ..... 59
- ★ TSSH30 ..... 59
- TST16 ..... 103
- TSX3 ..... 17
- ★ TT11 ..... 140
- ★ TT12 ..... 140
- ★ TT13 ..... 140
- TT14 ..... 140
- TT21 ..... 140
- TT22 ..... 140
- TTR6 ..... 102
- TTR8 ..... 102
- TTR10 ..... 102
- TTR12 ..... 102
- TW6 ..... 18
- TW8 ..... 18
- TWD8 ..... 18
- TWR5 ..... 14

## V

- V7 ..... 134
- V9 ..... 134
- VR1 ..... 135
- ★ VR2 ..... 135
- VR3 ..... 135
- VR4 ..... 135
- VR5 ..... 135

## W

- WBCH3 ..... 57
- WBCH6 ..... 57
- WBCH8 ..... 57
- WBCH12 ..... 57
- WBCH18 ..... 57

- WBCH24 ..... 57
- WBR1 ..... 148
- WBR2 ..... 148
- ★ WBR3 ..... 148
- WBR4 ..... 148
- WBR05 ..... 148
- WBR25 ..... 148
- WBS1 ..... 148
- WBS2 ..... 148
- WBS3 ..... 148
- WBS04 ..... 148
- WBS64 ..... 148
- WBS93 ..... 148
- WBS96 ..... 148
- WBS105 ..... 148
- WBS126 ..... 148
- WBS128 ..... 148
- WBS1610 ..... 148
- WBS2012 ..... 148
- WC1E ..... 101
- WC2E ..... 101
- WC3E ..... 101
- WC4E ..... 101
- WCR1 ..... 19
- WCR2 ..... 19
- WCR3 ..... 19
- WCR4 ..... 19
- WCR5 ..... 19
- WCSI ..... 19
- WCS2 ..... 19
- WCS3 ..... 19
- WCS4 ..... 19
- WCS5 ..... 19
- WDPS1 ..... 75
- WH1 ..... 162
- WH3 ..... 162
- WL3H ..... 75
- ★ WL3V ..... 75
- ★ WL6 ..... 75
- WLE3 ..... 64
- WLE3L ..... 64
- WLE4 ..... 64
- WLE4L ..... 64
- WLE7 ..... 64
- WLE7L ..... 64
- WLE8 ..... 64
- WLE8L ..... 64
- WNSD3 ..... 143
- WNSD4 ..... 143
- WNSD5 ..... 143
- ★ WPCI ..... 75
- ★ WPS1 ..... 75
- WRB5 ..... 109
- WRB9 ..... 109
- ★ WXMT ..... 148

## X

- XH8R ..... 101
- XH12R ..... 101
- XH16R ..... 101
- XH24R ..... 101
- XH88 ..... 101
- XH1212 ..... 101
- XH1216 ..... 101
- XH1224 ..... 101
- XH1236 ..... 101
- XH1248 ..... 101
- XH1616 ..... 101
- XH1624 ..... 101
- XH1636 ..... 101
- XH1648 ..... 101

XH2424 ..... 101  
XR1 ..... 101  
XR3 ..... 101  
XR5 ..... 101  
XR7 ..... 101  
XR11 ..... 101  
XR33 ..... 101  
XR55 ..... 101  
XR77 ..... 101

## Y

★ YA ..... 26  
YAA ..... 26  
YB ..... 26  
YC ..... 26  
YD ..... 26  
YF ..... 28  
YG ..... 28  
YH ..... 28  
YK ..... 27  
YL ..... 27  
YM ..... 27  
YP ..... 27  
YV ..... 27  
YW ..... 27  
YX ..... 27  
YZ ..... 27

## Z

★ Z8EL ..... 112  
★ Z10EL ..... 112  
★ Z12EL ..... 112  
Z65N ..... 110  
★ Z84E ..... 112  
Z84ESLP ..... 112  
Z93N ..... 110  
★ Z94ESLP ..... 112  
★ Z104E ..... 112  
Z104N ..... 110  
★ Z105EL ..... 112  
★ Z106E ..... 112  
Z108N ..... 110  
Z124N ..... 110  
★ Z126E ..... 112  
★ Z126N ..... 110  
Z126U ..... 111  
★ Z128N ..... 110  
Z168N ..... 110  
Z168U ..... 111  
Z208U ..... 111  
Z248N ..... 110  
Z248U ..... 111  
Z810L ..... 111  
Z810U ..... 111  
Z1010L ..... 111  
Z1010U ..... 111  
Z1610L ..... 111  
Z1610U ..... 111  
★ Z1612N ..... 110  
Z2410L ..... 111  
Z2410U ..... 111  
Z2412N ..... 110  
Z2412U ..... 111  
ZAB1 ..... 122  
ZAB2 ..... 122  
ZAB5 ..... 122  
★ ZABD24 ..... 119  
ZABD30 ..... 119  
ZABL612 ..... 113  
ZABL624 ..... 113

ZABL636 ..... 113  
ZABL912 ..... 113  
ZACJ1 ..... 118  
ZACJ2 ..... 118  
ZACJ3 ..... 118  
ZACJ04 ..... 118  
ZACJR69 ..... 118  
★ ZAPT ..... 118  
ZAT5129 ..... 118  
ZAT6189 ..... 118  
ZAT6249 ..... 118  
ZAT6309 ..... 118  
ZAT6369 ..... 118  
★ ZB1E ..... 44, 116  
ZB1WE ..... 116  
★ ZB1WET ..... 44, 116  
★ ZB2E ..... 116  
★ ZB2WE ..... 116  
ZBH13W ..... 116  
ZBH15W ..... 116  
ZBH22W ..... 116  
ZBH23W ..... 116  
ZBL12 ..... 111  
ZBL12TW ..... 111  
ZBL18 ..... 111  
ZBL18TW ..... 111  
ZBL24 ..... 111  
ZBL24TW ..... 111  
ZBPW1 ..... 119  
ZBPW2 ..... 119  
ZBPW2L ..... 119  
ZBPW3 ..... 119  
ZBPW4 ..... 119  
ZBPW5 ..... 119  
ZBPW5L ..... 119  
ZBPW6 ..... 119  
ZBT48 ..... 113  
ZBT412 ..... 113  
ZBT812 ..... 113  
ZBT816 ..... 113  
ZBT912 ..... 113  
ZBT1018 ..... 113  
ZCB1 ..... 121  
ZCB44 ..... 113  
ZCB64 ..... 113  
ZCBR ..... 121  
ZCHI ..... 121  
ZCJ1 ..... 118  
ZCJ2 ..... 118  
ZCJ3 ..... 118  
ZCJ04 ..... 118  
ZCP2 ..... 117  
★ ZCP3 ..... 117  
ZENDP ..... 119  
ZFS244 ..... 111  
ZFS246 ..... 111  
ZFS248 ..... 111  
ZFS484 ..... 111  
ZFS488 ..... 111  
ZGE6 ..... 119  
ZGE7 ..... 119  
ZGE9 ..... 119  
ZGE12 ..... 119  
ZHF132 ..... 121  
ZHF172 ..... 121  
ZHF173 ..... 121  
ZHTFIWM ..... 116  
ZHTF2HWM ..... 116  
★ ZHTF2WM ..... 116  
ZHTF5WM ..... 116  
ZJI610 ..... 112  
★ ZJ40102 ..... 123

★ ZJ40104 ..... 123  
★ ZJ40106 ..... 123  
ZJ401570 ..... 120  
ZL12 ..... 113  
ZL12S ..... 113  
ZL18 ..... 113  
ZL18S ..... 113  
ZL24 ..... 113  
ZL24S ..... 113  
ZL36 ..... 113  
ZL36S ..... 113  
ZL48 ..... 113  
ZL48S ..... 113  
ZM1080 ..... 115  
ZM1114 ..... 115  
★ ZM1117 ..... 115  
★ ZM1185 ..... 115  
ZM1411 ..... 115  
ZM1422 ..... 115  
ZM1624 ..... 115  
★ ZM1711 ..... 115  
ZM1824 ..... 115  
ZM2228 ..... 115  
ZM2822 ..... 115  
★ ZM4060 ..... 115  
★ ZM5070 ..... 115  
ZM5570 ..... 115  
★ ZM6040 ..... 115  
ZM6090 ..... 115  
ZM7011 ..... 115  
★ ZM7050 ..... 115  
ZM7055 ..... 115  
ZM8010 ..... 115  
★ ZM8511 ..... 115  
ZM9060 ..... 115  
ZML1 ..... 122  
ZML2 ..... 122  
ZML9 ..... 122  
ZML12 ..... 122  
ZNE7 ..... 122  
ZNE12 ..... 122  
ZNE15 ..... 122  
ZNH1 ..... 123  
ZNH3 ..... 123  
ZNH6 ..... 123  
ZNS7 ..... 122  
ZNS7F ..... 122  
ZNTD ..... 120  
ZOSD1 ..... 120  
ZOSD3 ..... 120  
★ ZOSD6 ..... 120  
ZOSH6A ..... 120  
ZOSH6F ..... 120  
ZOSH24A ..... 120  
ZPG1 ..... 123  
ZPG3 ..... 123  
ZPG4 ..... 123  
ZPG6 ..... 123  
★ ZQ12 ..... 114  
ZQ12A ..... 114  
ZQ12AE ..... 114  
★ ZQ12E ..... 114  
★ ZQ12S ..... 114  
ZQ12SE ..... 114  
ZQ18 ..... 114  
ZQ18A ..... 114  
ZQ18AE ..... 114  
ZQ18E ..... 114  
ZQ18S ..... 114  
ZQ18SE ..... 114  
★ ZQ24 ..... 114  
ZQ24A ..... 114

ZQ24AE ..... 114  
ZQ24E ..... 114  
★ ZQ24S ..... 114  
ZQ24SE ..... 114  
ZQ36 ..... 114  
ZQ36A ..... 114  
ZQ36AE ..... 114  
ZQ36E ..... 114  
ZQ36S ..... 114  
ZQ36SE ..... 114  
ZQ48 ..... 114  
ZQ48A ..... 114  
ZQ48AE ..... 114  
ZQ48E ..... 114  
ZQ48S ..... 114  
ZQ48SE ..... 114  
ZS108 ..... 110  
ZS1024 ..... 110  
ZS1032 ..... 110  
ZS1110 ..... 110  
ZS1212 ..... 110  
ZS1218 ..... 110  
ZS1424 ..... 110  
ZS1436 ..... 110  
★ ZSC12 ..... 111  
ZSC14 ..... 111  
ZSC16 ..... 111  
ZSG1 ..... 110  
ZSG2 ..... 110  
ZSG3 ..... 110  
ZSG4 ..... 110  
ZSG5 ..... 110  
ZSG6 ..... 110  
ZSR9 ..... 120  
★ ZT1 ..... 117  
★ ZT1R ..... 117  
ZT2 ..... 117  
ZT2R ..... 117  
ZT3 ..... 117  
ZT3R ..... 117  
ZT3X ..... 117  
ZT4 ..... 117  
ZT4R ..... 117  
ZT4X ..... 117  
ZT5 ..... 117  
ZT5R ..... 117  
ZT5X ..... 117  
ZT6 ..... 117  
ZT6R ..... 117  
★ ZT6X ..... 117  
ZT201 ..... 117  
ZT202 ..... 117  
ZT203 ..... 117  
ZVB56 ..... 118  
ZVB86 ..... 118  
ZVB512 ..... 118  
ZVB812 ..... 118  
★ ZWCHI ..... 122



# ***Jule-Art***

**ACRYLIC DISPLAYS**

## **WHOLESALE CATALOG**

**COUNTERTOP DISPLAYS**

**LOCKING SHOWCASES**

**LITERATURE HOLDERS**

**JEWELRY DISPLAYS**

**FOOD & BULK DISPENSERS**

**SLATWALL ACCESSORIES**

**DISPLAY EASELS**

**BIN SYSTEMS**

**MINERAL, FOSSIL, SEASHELL**

**EGG & SPHERE DISPLAYS**

**DISPLAY BLOCKS & BASES**

**ORNAMENT DISPLAYS**

**EYEWEAR DISPLAYS**

**TURNTABLES AND LIGHT BASES**

**COSMETIC, APPAREL, SHOE**

**SPECIALTY DISPLAYS**

**CELL PHONE DISPLAYS**

**P.O. Box 91748  
Albuquerque, NM 87199**

**Toll-Free: 1-800-833-8980  
Fax: 505-344-6306**

**[www.jule-art.com](http://www.jule-art.com)**

